Holstein-Friesian World

UNIVERSITY MICROFILMS I-51C
313 N. FIRST ST.
ANN ARBOR, MICH.

Herd Sire Issue

August 18, 1951

Dams of our Herd Sires

KYLAND ROSALIND VALE (EX.)

Dam of Kyland Gallant Lad

"Vale" is an 805-lb. 2yr.-old daughter of Burke classified Ex. Her dam is also classified Ex. with 1013 lbs. of fat. "Vale" is the only Excellent cow with an 800-lb. record as a 2yr.-old.

Udder of "AMY" at 12 yrs.

"Amy" is the dam of Kyland Cascade Burke. Her 6 freshenings in our herd have given us 5 heifers and 3 bulls. Her five lactations (1 on 3X-4 on 2X) total over 3,000 fat with a high of 812 lbs. on 3X.

At 11y she made 16,601 M. 604 F., 3.63%, freshening again at 12y 22d with twin heifers by Kyland Gallant Lad. Her 4 AR daughters have 970 F., 750 F., 3y; 660 F., 2y; 627 F., 2y.

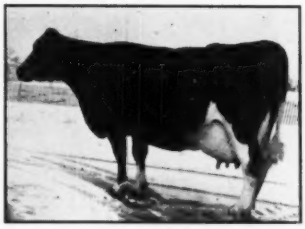

POPEVALE CASCADE AMY (VG) At 12 yrs.

Sons of these herd sires are available—write for details.

A. R. and H. I. R. Testing • T. B. Accredited; Bangs Certified • Calfhood Vaccinate

KYLAND

Frank Case, Manager · Route 1, Oconomowoc, Wis.

Two Osborndale Herd Sires

"FOBES"

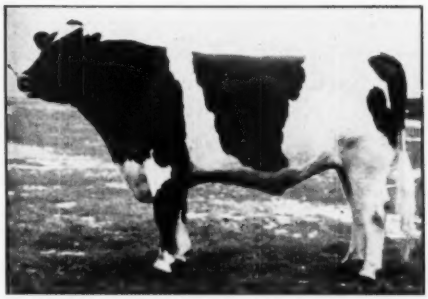

SIR BESS BURKE ORMSBY FOBES (EX)

Owned Jointly with Walters & Son, Iowa. Classified Excellent at Minimum Age.

He has 13 crosses to Sir Bess Ormsby Fobes, on whose blood our herd is so largely built.

His dam, Bess Skylark Ormsby Dora (EX), was All-American 3-yr.-old 1946 and former National Champion junior 4-year-old on 3X with 1064.9 F. 4.4%.

His sire, Sir Bess Ormsby Fobes Blood (EX), is one of the richest bred Ormsby bulls in service today.

"ROYAL"

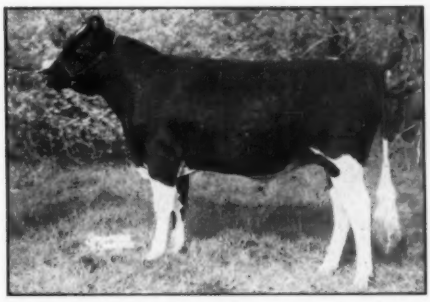

CLYDE HILL ROYAL (GP)

Owned Jointly with Clyde Hill Farms, Mo. His 6 Nearest Ancestors All Excellent.

His dam is Elsie Zuba Rock River (EX), an 808-lb. cow with a life record of 160,743 lbs. milk, 5805.7 lbs. fat.

His double granddam is Zuba Amarilla King De Kol (EX), an 818-lb. brood cow with a life record of 213,334 lbs. milk, 6927 lbs. fat in 11 recorded lactations.

His double grandsire is Rock River Hengerveld Al (EX-GM).

Both Sires Have Sons out of "GAY"

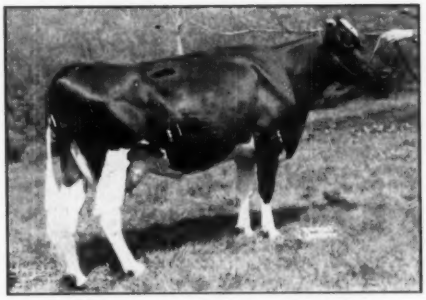

QUALITY FOBES ABBEKERK GAY (VG)
4y 365d 3X — 24413 M. 3.8% 931.5 F.

Now on test again and credited with 850 lbs. fat in first 8 months — milking 85-90 lbs. a day in her ninth month.

Her full sister, Classified Excellent, just reported with 929.9 F. 4.1%, 2X, in Herd Test at Quality Farm.

"GAY" is a daughter of Winterthur Fobes Great Viscount (VG-GM), from an 805-lb. 3X dam.

1. OSBORNDALE QUALITY SYMBOL

Coming two years old, he is already in limited service at Osborndale. He is a son of "Gay" by Sir Bess Ormsby Burke Fobes, which gives him a remarkable combination of Ormsby blood — on the sire's side, Sir Bess and 37th blood as developed by Walters & Son — on the dam's side, Winterthur breeding as developed by Quality Farms.

2. OSBORNDALE DEBONAIR

Nine months old son of "Gay" by Clyde Hill Royal. We are growing him up for future service at Osborndale and expect great things of him.

* * *

Also in Heavy Service

OSBORNDALE TY VIC

(Excellent)

Silver Medal Production Sire

Already proven himself as one of the breed's greatest sires of high test. He is a son of Montvic Rag Apple Gladiator from an Excellent 4% daughter of Montvic Posch Rag Apple (VG-GM).

OSBORNDALE — Derby, Conn.

FRED M. NICHOLS, Mgr. **MRS. W. S. KELLOGG, Owner; HANS JENSEN, Herdsman**

Published First and Third Saturday of Each Month Price $2.00 Per Year
Entered as second class matter, December 16, 1918, at the Post Office at Lacona, New York, under the act of March 4, 1879.

PABST FARMS HERD SIRES

Two Are Gold Medal Sires — All Four Are Sons of Gold Medal Sires

ALL FOUR ARE CLASSIFIED "EXCELLENT"

PABST ROAMER "Excellent"
Gold Medal Proven Sire
63 daughters with 1st calf records ave.:
17,741 M. 3.67% 650.6 F. 3X
Two hold U. S. records for 305 days 3X.
One other holds a Wisconsin State Record.
Sire of 6 All-Americans and 5 Reserve All-Americans.
Sire: Wisconsin Admiral Burke Lad (GM)
Dam: Pabst Cascade Prilly Wayne
Grand Champion, Minnesota, 1937.
(A. R. 2y 664.6 lbs. 3.8%)
2 A. R. daughters with 737 and 807 lbs.

PABST REGAL "Excellent"
Gold Medal Proven Sire
35 daughters with 1st calf records ave.:
18,221 M. 3.77% 685.8 F. 3X
The only sire of the breed to have five 2-year-old daughters with records from 807 to 936 lbs. of fat (Two are Wisconsin State Records).
Sire of 2 All-Americans and 3 Reserve All-Americans.
Sire: Wisconsin Admiral Burke Lad (GM)
Dam: Pabst Barcade Prilly Wayne
(A. R. 3X 807.2 lbs. 4.3%)

PABST ROAMER DEAN WALKER LAD "Excellent"
All-American 2-year-old, 1949.
Full brother to Pabst Roamer Dean Walker, "Ex" All-American 2-year-old Heifer, 1948. (A.R. 850 lbs. 3.8%).
Sire of All-American Junior Yearling Bull, 1950.
Sire: Pabst Roamer (GM-Ex).
Dam: Pester Colantha Dean Ormsby Ferd (VG)
8y 20,653 M. 4.4% 902 F. 3X
Dam of 2 All-Americans and Res. All-American Produce, 1948.

PABST SIR REGAL FOBES "Ex"
Reserve All-American 2-year-old, 1948.
Reserve All-American 3-year-old, 1949.
Member All-American Get of Sire, 1949.
Grand Champion, Wiconsin, 1950.
Sire: Pabst Regal (GM) Ex.
Dam: Pabst Burke Ormsby Fobes (VG)
2 y 18,890 M. 679 F. 3X
3½y 20,070 M. 723 F. 3X
4½y 20,872 M. 727 F. 3X
7 y 24,269 M. 890 F. 3X (S. A.)

Write for pedigrees of their sons and information for securing semen.

PABST FARMS INC. Acc. & Neg. Oconomowoc, Wisconsin

OUR *Misfortune*

MAY BE YOUR GOOD

Fortune . . .

It is our intention to increase our Milking Herd . . .
. . . but the First Calves born here are all Males . .

These are available at Bargain Prices –

TAG	SIRE	DAM
373	Broad Rock Fond Duke	Dun. Mistress La Agnes 5- 3 365 3X 16566 3.6% 600.1
376	Broad Rock Prince	B. R. Fond Cinderella 3-10 365 3X 20225 3.4% 688.9
377	Broad Rock Fond Duke	Gracious Ormsby Pet 5- 1 346 3X 16296 4.4% 714.3
378	Dunloggin Gracious Master	Broad Rock Nobles Dell 3- 1 365 3X 17576 3.8% 663.1
379	Broad Rock Fond Duke	Gracious Ormsby Velma 6- 3 365 3X 21569 3.7% 809.7
380	Broad Rock Prince	Helengeorge Grac. Cologne 4- 3 365 3X 21967 3.4% 745.5

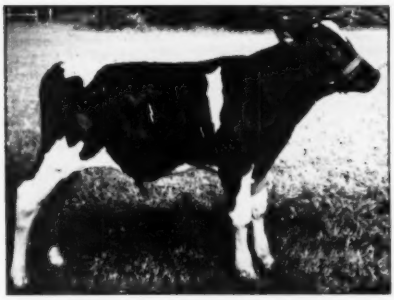

377 Broad Rock Duke Alberic

SEND FOR OUR BULL LIST

Calves available from

DUNLOGGIN GRACIOUS MASTER
BROAD ROCK FOND DUKE
BROAD ROCK PRINCE
B.R. GRACIOUS GOVERNOR

Bert Henman, Manager

Broad Rock

SAINT JOSEPH'S ABBEY SPENCER MASSACHUSETTS

Holstein Breeders! Club Officers!

These are YOUR films!

HOLSTEIN HERITAGE—32 minutes. Traces history and background of breed. Gives valuable information on breeding, feeding, management. Explains work at headquarters office, demonstrates value of youth activity. This is a basic Holstein film for breeder, youth and non-breeder groups alike.

HOLSTEINS ON PARADE—30 minutes. Newsreel-type coverage of 1949 Richmond, Utah, Black and White Show, one of the oldest and best-managed shows in the nation. A fine show in a once-in-a-lifetime setting with delegates from coast to coast on hand. This film is a must for Holstein clubs sponsoring shows of any kind.

HOLSTEINS IN THEIR NATIVE LAND—18 minutes. A visit to Holland with the accent on cows. This film is of strong interest to American Holstein breeders, student groups, young people. Shows clearly the background of our breed.

HOW HOLSTEIN ACHIEVEMENT IS RECORDED—18 minutes. A visit to the headquarters office, showing how applications for registry and transfer are processed and demonstrating clearly the administrative details of major association projects. Of particular interest to breeders who have never visited the Brattleboro offices.

Several prints of each of these 16-mm. sound motion pictures in color are in constant circulation. Most of today's bookings are with county agents, Vo-Ag. instructors and agricultural personnel, being put to excellent use.

However, they are also available to breeders. If you are in charge of group programs for your club, your DHIA, your Grange, your Farm Bureau or service club, you,too, can obtain bookings for any of the above films without charge. Right now, most of these films are scheduled solidly. However, they will all be available later on in the fall.

Breeders wishing to borrow prints are urged to make bookings now for future dates. First come, first served. Films fit all of the standard 16-mm. sound projectors, such as those in school, churches and county agent's offices. You provide the projector, the group, and the date. We send the film.

THE HOLSTEIN-FRIESIAN ASSOCIATION OF AMERICA

Brattleboro, Vermont

CHEVROLET

Advance-Design Trucks

(Continuation of standard equipment and trim illustrated is dependent on availability of material.)

Built for Your Loads . . . and Your Roads!

You have your own hauling problems on your farm . . . your own loads, your own roads. And Chevrolet makes sure you get the truck that suits *your* needs. Right power, right body and load capacity, right wheelbase . . . including the new 179" wheelbase chassis that handles special bodies up to 16 feet long.

Take a look at the Chevrolet platform truck shown above. Great for moving machinery and equipment, hauling baled hay, feed and other commodities. Comes in 10 different models, handling payloads from 2000 lbs. to 10,700 lbs. Tough, durable hardwood planks in platform are uniform in width—easy and economical to replace—with flush-type skid strips and stake pockets. Rugged channel type frame for field work and rough roads. Single-unit axle housing, extra-capacity springs and axle. Right power for your needs, too . . . Thriftmaster or 105-h.p. Loadmaster engine. And if you need it, you can get a 2-speed rear axle, optional at extra cost (series 5000 and 6000). Cabs are rugged all-welded construction, with plenty of room and comfort.

You'll sure like the way this Chevrolet truck handles—recirculating ball-type steering, Synchro-Mesh shifting, self-energizing brakes. That goes for *all* Chevrolet trucks . . . pick-ups, panels, platforms, stakes, conventional and C.O.E. chassis for special bodies. Talk over your hauling or delivery needs with your Chevrolet dealer. Chevrolet Division of General Motors, Detroit 2, Michigan.

Lowest Priced Line

Quality through and through—at a price that saves you money. Chevrolet builds the lowest priced line of trucks in America today. You pay less, get more.

Low-Cost Operation

Economical is the word for Chevrolet trucks. Their high-efficiency Valve-in-Head engines cut gas and oil costs . . . save you money every mile.

High Resale Value

Over the years, Chevrolet trucks have brought higher trade-in allowances than other trucks in their price field. That's because greater value is built in!

CHEVROLET

First in demand
First in value
First in sales

MORE CHEVROLET TRUCKS IN USE THAN ANY OTHER MAKE!

Check Chevrolet's Advance-Design Truck Features: **TWO GREAT VALVE-IN-HEAD ENGINES—the 105-h.p. Loadmaster or the 92-h.p. Thriftmaster—give more power per gallon, lower cost per load • POWER-JET CARBURETOR—smooth, quick acceleration • DIAPHRAGM SPRING CLUTCH—easy-action engagement • SYNCHRO-MESH TRANSMISSIONS—fast, smooth shifting • HYPOID REAR AXLES—dependability and long life • NEW TORQUE-ACTION BRAKES—on light-duty models • PROVED DEPENDABLE DOUBLE-ARTICULATED BRAKES—on medium-duty models • NEW TWIN-ACTION REAR BRAKES—on heavy-duty models • NEW DUAL-SHOE PARKING BRAKE—on heavy-duty models • NEW CAB SEAT—complete riding comfort • NEW VENTIPANES—improved ventilation • WIDE-BASE WHEELS—increased tire mileage • BALL-TYPE STEERING—easier handling • UNIT-DESIGNED BODIES—better construction.**

BETTER SIRES HELP MAKE A BETTER BREED AVERAGE

Great Improvement has been **made in the** production of the Holstein cow since her introduction to **this continent** less than a hundred years ago.

And much of the credit for **this progress** must go to those breeders who have sought and bred the best **sires available.**

As an indication of this **improvement we** present the following figures covering a quarter century **of Record of Performance** testing in Canada, from 1926 to 1950.

25 Year Comparison

R.O.P. Averages Shows More Milk — Higher Test

	365-Day Division				305-Day Division			
	No. Records	Lbs. Milk	Lbs. Fat	% Fat	No. Records	Lbs. Milk	Lbs. Fat	% Fat
2X — 1950	7949	13336	486	**3.64**	5875	11522	417	3.62
2X — 1926	231	13064	446	**3.41**	182	11065	389	3.52
Gain	7718	272	40	**.23**	5693	457	28	.10
3X — 1950	731	16712	625	**3.74**	209	14538	531	3.65
3X — 1926	361	16412	570	**3.47**	166	13456	467	3.47
Gain	370	300	55	**.27**	43	1082	64	.18

In 1926, 44 percent of the records **were made on** 2X, as compared to 95 percent in 1950. The overall test has increased from **3.47 percent to** 3.64 percent.

THE HOLSTEIN-FRIESIAN ASSOCIATION OF CANADA

Brantford **Ontario**

BARRON COUNTY

Box 474 — **BARRON, WIS.**

BARRON COUNTY HOLSTEIN BREEDERS ASSOC. — Where Quality Holsteins are Bred — BOX 474 BARRON, WISC.

Now Available

Two sons of Elmoka Director who is proven in DHIA.

5 pairs, daus.	avg.	13700M.	3.7%	508F.
dams	avg.	11633M.	3.5%	411F.
Increase		2067M.	.2%	97F.

1. Elmoka Director King, born 2-26-51. **His dam** is classified Very Good with a 2X HT **record of** 439.7 Fat, 4.2% at 3 Yrs. Has made 390 **Fat in 153** days at 4 Yrs., and still going strong.

2. Elmoka Director Arne, born 1-21-51. **His dam is** classified Good Plus and has 2X HT records **of 426,** 480, 481 and 499 Fat with over a 3.9% test.

Every sire in a 3-generation pedigree **of these** calves is proven; every female has a **production** record and most of the animals are **officially classified.**

Nine consecutive years Progressive Breeders Award. Nine consecutive years HT average 12311M 3.8% 465F.

Proven, profitable production with acceptable **Type.**

Write for further information.

BARRITT & SPAENI - ELMOKA FARM

BARRON — **WISCONSIN**

The Dam of MIDLANE JUPITER

MIDLANE
YALE
BESS
Daughter of
DON DUKE
VALE
ORMSBY

320d 6y 2X 773 F. 4.6%
334d 7y 2X 686 F. 4.3%
365d 4y 2X 652 F. 4.4%
342d 3y 2X 586 F. 4.4%
321d 2y 2X 429 F. 4.3%

"Jupiter" is sired by the proven Elmwood Admiral Jule Fobes and he was first 2-yr.-old at the 1950 Barron County fair.

His calves are very sharp with good udder promise.

Farm located 10 miles NE of Rice Lake, on Country Trunk "C".

ANKER FARMS **Rt. 1, RICE LAKE, WIS.**

SOME RECENT HIR RECORDS

— ALL ON 2X —

Lakeland Ormsby Fobes 2665378					
4y		305d	14782M.	3.8%	561.2F.
4y		349d	15377M.	3.8%	591.9F.
Bloomer Burke Fayne 2880537					
3y	7m	305d	15765M.	3.6%	570.5F.
3y	7m	335d	16215M.	3.6%	590.3F.
Bloomer Fobes Burke 2865795					
3y	6m	305d	12738M.	4.2%	532.2F.
Bloomer Burke Johanna 2973395					
2y	1m	305d	13811M.	3.5%	476.5F.
2y	1m	365d	15251M.	3.5%	527.6F.
Bloomer Colantha Fobes Rue 2880538					
3y	1m	294d	15334M.	3.4%	519.8F.

WEBER BROTHERS FARM

CERTIFIED — ACCREDITED — NEGATIVE

BLOOMER, WISCONSIN

1951 Herd Average

— 19 Cows - 2X —

12,854 M. - 3.9% - 504.7 F.

This is the third consecutive year with a herd average above 500 lbs., and brings our average production for the past five years on HIR, 2X, to 504.9 lbs. fat.

This production in combination with the classification **score of 83.5** points for the twenty cows in our herd (all of which are home bred) convinces us we have a **sound foundation** for producing the Quality Holsteins which have become Barron County's trade mark.

Schutzholm

Dallas, — **Wisconsin**

CAVANAGH - COBA - WILLEBEN

present

PABST BURKE DELL

An Own Son of
"Burke Lad"
Gold Medal Sire

---

6 Gold Medal Sons

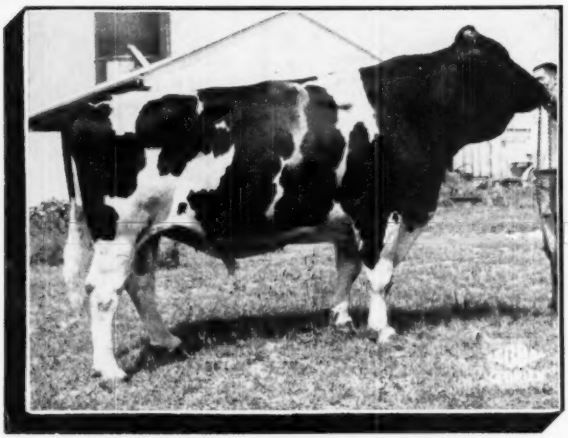

DAM:
DELLA PONTIAC FOBES
A maternal granddaughter of old Governor Fobes with 750.9 lbs. Fat

Purchased From

Cavanagh Farms **- Who are carrying on with a son of "ROAMER" on a long string of "DELL" daughters**

PABST BURKE DELL - will stand in the stud of *Central Ohio Breeding Ass'n,* 1224 Alton Darby Rd., Columbus, Ohio, and will be bred to Holstein Cows in 56 Ohio counties.

PABST BURKE DELL - will play a prominent role in the breeding program of his co-owner, *Willeben Farms.*

CAVANAGH FARMS
BURTON, OHIO

COBA
SELECTED SIRES

WILLEBEN FARMS
LEXINGTON, OHIO

Stop Those Dollar Losses from MASTITIS!

In Cases of Udder Injury Always Use

AUREOMYCIN

Crystalline OINTMENT *Lederle*

Famous for Its Wide Range of Activity Against Infections

Milk losses from mastitis may be cut to a minimum by management practices that treat infections *in their early stages*. Infection then is more susceptible to treatment and a chronic condition may be avoided.

Countless cases of mastitis originate from minor injuries to udder and teats. When obvious injuries occur, promptly apply VETERINARY AUREOMYCIN *Crystalline* OINTMENT to wounds. At the same time, as a preventive measure against mastitis, infuse each quarter likely to be affected with one full tube of the ointment.

As the drug with the widest range of activity against bacteria commonly found in mastitis, AUREOMYCIN OINTMENT today is the treatment of choice of thousands of dairymen who aim to maintain high milk production. It is more effective than penicillin, easy to infuse and remains active in the udder for over 48 hours.

In cases of acute septic mastitis, in addition to udder infusion, the injectable form of SULMET* Sulfamethazine *Lederle*** should be used. Subsequent treatment may be conducted with SULMET OBLETS*.

VETERINARY AUREOMYCIN *Crystalline* INTRAVENOUS** may be used in the treatment of severe acute septicemia as a highly effective agent against most bacteria.

For maximum efficiency in the use of AUREOMYCIN OINTMENT for Udder Infusion, as well as best management practices and disease-control procedures for avoidance of reinfection, consult your veterinarian.

• • •

Write for folder on AUREOMYCIN OINTMENT.

*Reg. U. S. Pat. Off. **By, or on the advice of, a veterinarian.

Animal Industry Section
LEDERLE LABORATORIES DIVISION
AMERICAN *Cyanamid* COMPANY
30 Rockefeller Plaza New York 20, N. Y.

Send this coupon for your free copy of the new *Lederle* folder on AUREOMYCIN OINTMENT.

Name_____

Town_____ County_____ State_____

My Dealer's Name is_____ Town_____

CURTiSS CANDY COMPANY FARMS

IMPROVED STUD SERVICE

Improved STUD SERVICE

YOUR HERD SIRES

CURTISS CANDY MASTERPIECE 978750
Dam: Dunloggin Adeen

CRESTON TWENTY GRAND 906000
Dam: Montvic Bonheur Pietje B

CURTISS CANDY INVINCIBLE 1056882
Dam: Curtiss Candy Proud Sally

CURTISS CANDY FARMER CURTISS 1088707
Dam: Dunloggin Adeen

CURTISS CANDY DANDY GEORGE 955493
Dam: Dunloggin Mistress Grace

ATHLONE ADMIRAL MONARCH 1061894
Dam: Athlone Admiral Grace

HICKORY CREEK DESIGN 1111076
Dam: Uneeda Fobes Admiral Della

HICKORY CREEK CROWN PRINCE 1111075
Dam: Oak Dell Princess Judy

OAKDELL SUPREME STAR 1061911
Dam: Starwood Neta Mary

HICKORY CREEK PROUD PRINCE 1119514
Dam: Clarkdale Gloria Posch Ormsby

PABST SIR REBURKE FOBES 1003598
Dam: Pabst Burke Ormsby Fobes

PABST REGAL BLOOM 969667
Dam: Pabst Pride Pietertje Bloom

PABST ROBEL GOVERNOR 969669
Dam: Pabst Belmont Governess

CURTISS CANDY JOLLY JACK 941567
Dam: Carnation Tritomia

CURTISS CANDY DELLA BOMBER 975683
Dam: Dunloggin Mistress Della

CURTISS CANDY DANDY CURTISS 1054406
Dam: Spring Road Ormsby Fobes

CURTISS CANDY MASTER SENATOR 1035850
Dam: Bellevue Pontiac Rachael

CURTISS CANDY MADCAP JERRY 919608
Dam: De Kol Pontiac Ormsby Monarch

CURTISS CANDY DEEN DESIGN 1073818
Dam: Model Tritomia Transmitter

CURTISS CANDY DEEN MODEL 1039565
Dam: Model Tritomia Transmitter

CURTISS CANDY LAD HERO 997481
Dam: Colantha Mercedes Tritomia

CURTISS CANDY DANDY MERT 1055483
Dam: Curtiss Candy Madcap Faithful

CURTISS CANDY MASTER SPARKER 1081684
Dam: Curtiss Candy Sparkee

CURTISS CANDY DEEN SUPERB 1081270
Dam: Abegweit Hallmark

CURTISS CANDY MASTER JAY 1086776
Dam: Dunloggin Gay Mistress

CURTISS CANDY FOBES AGAIN 1088709
Dam: Dunloggin Ormsby Segis

CURTISS CANDY WOODMASTER 1092772
Dam: Dunloggin Mistress Adeen

It is now possible to offer Selected Matings to anyone who desires a better breeding program — a certain bull to a certain cow — for $25. (plus a $5 packaging and shipping cost) to any bull in the Curtiss Candy Company Farms IMproved Stud Service.

Conception is guaranteed. If a cow fails to conceive in three services, another cow may be substituted by the herd owner. Adjustments beyond this would be on an individual case basis.

Many of the bulls are in heavy demand and services to them will, therefore, not always be available. May we suggest that the desired Selected Matings be planned as far in advance as possible. Reservations will be made accordingly to assure the desired service.

Should we have a herd technician in your area, contact him and he will be very happy to make all arrangements. In areas where we do not have a technician, we suggest a study of the heat periods of the cows to be bred, so that we can be notified a few days in advance of the time that the semen is wanted. Please include the date service is to be performed, together with the cow's heat cycle, so that an "assurance mating" can be on hand should the cow repeat. The herd owner should make arrangements for an experienced person to make the insemination. It is most important to have a capable, experienced man in this work. You may choose to call your veterinarian, who is usually qualified.

Payments for Selected Matings should accompany order, or order will be sent C.O.D. Shipment of semen is prepaid by the CURTISS CANDY COMPANY.

For further information, write:

LIVESTOCK DIVISION OFFICE: CARY, ILLINOIS—TELEPHONE: CARY 5411

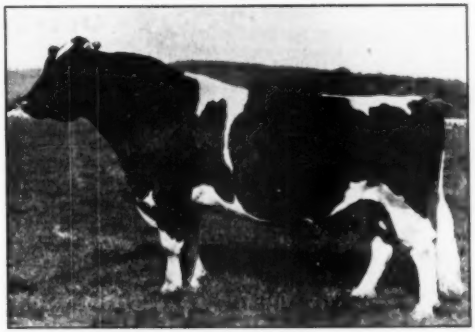

GOVERNOR OF CARNATION

Governor Lives On —

Yes — one of the all-time great **herd sires** of the breed, GOVERNOR OF CARNATION, lives on through his **descendants** which we are using in our herd.

All three of our herd sires **are closely** linked to Governor, who now has 27 daughters with records above **1000 lbs. fat** in a year and more reported to be on the way.

HERE THEY ARE — A SON, A GRANDSON AND A DOUBLE GRANDSON OF GOVERNOR

Carnation Governor Design

A proven son of Governor from the 1121-lb. **Carnation** Inka Spofford May, daughter of Sir Inka May.

Design's four full sisters average
26203 M. 3.7% 965 F.

Wimbledon Inka Emperor

Silver Medal Production Sire (New Rules)

A grandson of Governor and Sir Inka May.

Eight of his daughters average
15571 M. 3.7% 578 F.

Carnation Robinhood

Nominated for All-American Two-year-old 1950
Double Grandson of Governor

A son of Carnation Homestead **Revelation** from Carnation Imperial Lassie (1066.8 F. 4.4%), full sister to **Imperial.**

His 5 Nearest Dams Average 26076 M. 4.3% 1109.4 F.

We will gladly supply you with pedigrees **of any** bull calves sired by these outstanding Carnation bulls which we have for sale. **Just drop us a card.**

Sussex Farms

TULL BROS., Owners **H. T. PIERCE, Herdsman**

SEAFORD, DELAWARE

Royal Breeding . . .

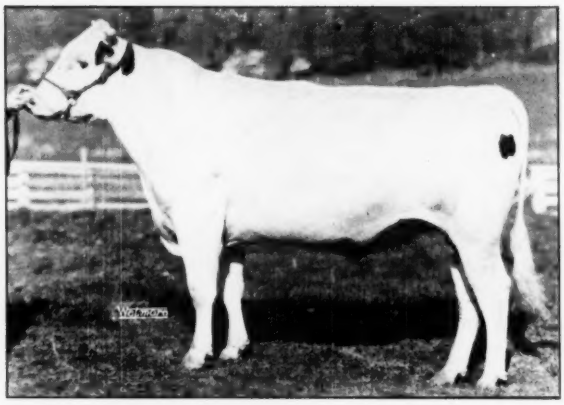

SPRING FARM SILVER KING

First prize 2-year-old, Senior and Grand Champion, Western Maryland Field Day, 1951.

Our Senior Herd Sire

Spring Farm Silver King

Born February 24, 1949

His Sire—

ELMCROFT VOYAGEUR M (XX)

A son of Montvic Monogram (XXX-Extra-Century Sire) and from Glenvue Noelle Inka, the *Excellent cow pictured below.

He is the sire of Spring Farm Fond Hope, All-Canadian for 1950, who with Juliette (also pictured below) made up the 1950 All-Canadian Produce of Dam.

He is a paternal brother to Abbekerk Dutchland Monogram (VG) with 1204 fat 4.75% on 3X at 6 years, and 1002 fat 4.15% as a senior 4-year-old on 3X.

HIS THREE NEAREST DAMS — TWO *Excellent, ONE Very Good

His Own Dam

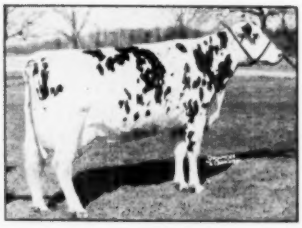

SPRING FARM JULIETTE
*Excellent

2	365	2X	13,476	4.24	571
3	365	2X	16,835	4.14	697
5	365	2X	21,002	4.43	931

Grand Champion, Royal Winter Fair, 1949-50; 4 times All-Canadian.
A daughter—

2	365	2X	15,038	4.27	642

His Dam's Dam

SPRING FARM JEWEL
Very Good

7	365	2X	18,479	3.8	703
5	365	2X	17,213	3.7	652

Dam of Juliette and Spring Farm Fond Hope. Dam of All-Canadian Produce, 1950 (Juliette and Fond Hope), each member of which was All-Canadian.

His Sire's Dam

GLENVUE NOELLE INKA
*Excellent

2	305	2X	9,999	3.89	389
3	365	3X	13,186	4.10	541
4	305	2X	12,163	3.70	450
6	305	2X	16,880	3.82	644
7	365	2X	18,479	3.80	703

All-American and All-Canadian Aged Cow, 1947; Member, All-Canadian "Get" 1947.

His Dam's Sire — ILLEHEE MONTVIC SEGIS

A son of Montvic Pathfinder 24th (XX) and Illehee Olive Segis (VG) with 625 fat 3.74% on 2X at 6 years. The "Get" of Illehee Montvic Segis was Res. All-Canadian for 1949-50. This great Canadian sire was in service at Irvington Farms for two years prior to his death by hardware in April 1950. At latest tabulation his 10 daughters had 14 records on 2X at an average age of 3 years 115 days averaging 513 lbs. fat, 3.8%.

Spring Farm Silver King's pedigree of type, production and test is hard to equal — his sire is XX, as are three of his four great grandsires; one grandsire is XXX-Extra; two of the seven dams in his four-generation pedigree are *Excellent; two are Very Good and two are Gold Medal.

Silver King has 12 daughters and is bred to 50 others in our herd of 500 registered Holsteins. He will have ample opportunity to prove himself at Irvington Farms.

Irvington Farms

W. L. KING, Owner — W. I. (Bill) KING, Mgr.

Gaithersburg, Maryland

Location: Two miles south of Gaithersburg, on U. S. 240, near and en route to the Nation's capitol. Watch for the Holstein signs.

Wakefield Sovereign Pathfinder

Very Good — Silver Medal Production Sire
HIS 17 DAUGHTERS AT HAR-MAR SCORE 82.5
5 VG (3 at 2 yrs.) 7 GP — 5 G (None Lower)

HIS PROOF ON 8 PAIRS AT 2 Yrs. (305d — 2X — M.E.)

Daughters	14,831 M.	3.5%	518 F.
Dams	12,793 M.	3.4%	438 F.
Increase	2,038 M.	.1%	80 F.

— — —

This Proven Sire is for Sale

His daughters are especially nice, easy, fast milkers with strong udders.

His Daughters are Bred to
MONOGRAM COMMANDER POSCH (VG at 3 yrs.)

A son of Montvic Commander, that great breeding son of Montvic Lochinvar and Montvic Rag Apple Papoose (GM). His dam is **Silver Acres Mary Monogram,** with 852 F. 4.67%, 18255 M. in 365d 2X at 3 yrs. She is the highest record 2X daughter of Montvic Monogram (XXX-Extra-Century Sire). She and her four maternal sisters have 17 lactations in all to date averaging 348d 2X 16244 M. 3.71% 603 F. Their dam is a Blue Seal Producer in Canada with 8 lactations totaling 133,924 M. 4408 F. 2X.

Born April 18, 1945
He is a Son of
MONTVIC RAG APPLE SOVEREIGN
out of
LAWARA PIETJE PATHFINDER (VG)
3y 305d 2X 14,057 M. 543 F. 3.63%

She is a line-bred Rag Apple, sired by Montvic Pathfinder 27th (son of Montvic Pathfinder out of a 921-lb. daughter of J.R.A.P.) 27th is a maternal brother to a 1077-lb. 4.45% cow, the highest record daughter of Emperor of Mount Victoria.

Our Junior Sire — HAR-MAR MONTVIC HIEMKE RAG APPLE

A son of **Raymondale Ideal Successor** out of a Montvic Pathfinder daughter. **Pioneer Bonheur Fobes** (VG) 5½y 365d 3X 23190 M. 4.03% 935 F. She and her dam, Vickery Marathon Fobes, are both beautifully uddered brood cows. He is a combination of "tried and proved" breeding, as he is a three-fourths brother to Montvic Rag Apple Gladiator and Montvic Rag Apple Master.

BULL CALVES AVAILABLE from good foundation animals. Herd is DHIA and HIR tested, Calfhood Vaccinated, T.B. Accredited, Bang's Tested and Classified with a score of 82.8.

1950 DHIA Average — 34 Head ..... **465 Fat 12,723 Milk 2X**

"BUILDING AND BREEDING FOR BETTER HOLSTEINS"

HAR-MAR FARM

MR. and MRS. HAROLD E. THOMAS,
New Hartford, Oneida County, N. Y.

"DEACON"—Answer to a Holstein Breeder's Prayer

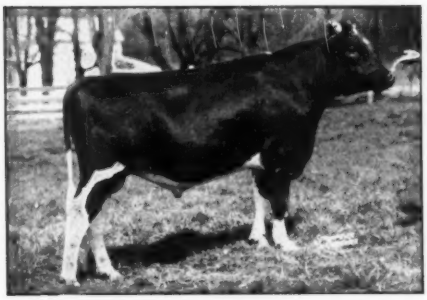

◀ WINTERTHUR FOBES SELECT DEACON

OUR HERD SIRE

By POSCH ORMSBY FOBES 14th (Excellent)
From WINTERTHUR SELECT NEBSKA VAMALO 2205510

2- 3	365	2X	13,812	4.0%	552.1	AR
3- 6	365	2X	18,223	4.0%	735.3	AR
4- 9	365	2X	17,271	4.2%	723.1	AR
5-10	365	2X	18,160	4.7%	850.9	AR

Deacon's full sister
WINTERTHUR FOBES SELECT ZAMALO (VG)

2- 1	365	2X	14,645	4.2%	615.8	AR
3- 4	358	2X	14,648	4.0%	586.5	AR
4- 6	305	2X	16,267	4.0%	647.9	AR
	(cc 191d)					
	336	2X	16,543	4.0%	660.6	AR

⟵ FERNBROOK FOBES FLUFFY

A rather uncomplimentary picture of a really slick calf — the Deacon daughters are outstanding.

This one's dam has 523 fat 4% at 2y and in 259d (incomplete) at 3y 3X has 471 fat, 11,041 milk — next dam over 600, and third dam over 700 fat.

Deacon's high test and production backing should produce calves that perform as well as they look.

Fernbrook Farm

ACCREDITED — CERTIFIED
L. H. & C. H. SWENSON, JR. WAPPINGERS FALLS, N. Y.

WEE JOE GRACIOUS WINTORIAS (VG)
Owned jointly with Bayfield Farms. First senior yearling, junior and grand champion, Eastern States, '48, and nominated for All-Am. Sr. Yrlg. that year. His 13 nearest dams ave. 848 F., 3.9%.

"Wintorias"

AND HIS DAM —

SHE IS ONE OF THE MOST FAMOUS OF THE WOODMASTER DAUGHTERS . . .

— She was the $10,000 top of the Cooper Dispersal in 1946.

— She is full sister to the Ex. Dun. Mistress Grace, with 891 F. (87,200).

— She is full sister to Skokie Mistress Grace, with 770.1 F., 4½ yrs.

— She is full sister to the noted Broad Rock sire, Dunloggin Gracious Master.

— Her dam is Dunloggin LaGrace, famous show daughter of the Lairy of Dunloggin with 866.9 F. 3X-4y-4%.

DUNLOGGIN MISTRESS GRACIOUS
365d 3½y 3X 4.3% 897.4
(N. Y. fat record when made)
365d 6 y 3X 4.0% 833.9

Artificial service is available to "Wintorias"—also a few young sons out of high record daughters of Dunloggin Masterstroke and Sir Lucifer Posch. These are "bull bargains", send for pedigrees and prices.

ROLLING KNOLL FARM

McKENDREE WALKER & SONS **GAITHERSBURG, MARYLAND**

Calfhood Vaccinated — Accredited for T.B. and Bang's

Six Times a PBR Herd

"SKYWRITER"

GRAY VIEW BURKE SKYWRITER
Born March 16, 1951.

— HIS DAM —

SKYLARK PANSY FOBES (EX)
1st aged cow and Res. Grand Champion, Ohio State Fair, 1946. Over 115,000 lbs. milk on 2X.
5½y 365d 2X 18018 3.8% 686.6

It's "Skywriter" This Year

HIS DAM AND SIRE BOTH EXCELLENT

"Skywriter's" Excellent sire, one of Burke's greatest breeding sons, sired the Excellent and Reserve All-American 4-year-old, 1950, Truesdell Hartog Tritomia.

His Excellent dam has over 115,000 lbs. milk, 3.7%, on 2X and still going strong at 11½ years of age. She is one of our favorite daughters of "Old Pansy" who has daughters up to 969 lbs. fat on 2X.

"Skywriter" has a "V.G." maternal sister with 515 lbs. fat, 3.7% at 2 years on 2X and a maternal 3-4 sister making over 600 lbs. on 2X at 2 years with a 4% test. He is also a maternal brother to G. V. Pansy Skyloch "V.G.", one of our former junior sires and a full brother to "Skyrider", the calf we advertised in this space last year.

An exceptional calf with an outstanding family and really priced at a BARGAIN. Write for further information.

GRAY VIEW FARMS

HARVEY A. NELSON & SON **UNION GROVE, WIS.**

Sires of . . .
Good Udders, Type & Production

★ ★ ★

No. 1 – "Tony"

SOVEREIGN COMMANDER ANTONIO

The Oldest Son of Sovereign

"Tony" is the oldest son of Sovereign and from Springbank Pietje Ruth whose first three 2X records (with 1st, 2d and 3d calf) are 435, 514 and 708 lbs. fat – she a daughter of Elbro Korndyke Commander, and her dam an "Excellent" daughter of a three-times 700-lb. dam.

"Tony's" oldest daughters are now milking with second calf – they finished with up to over 700 lbs. fat as 2-year-olds with an increase of .3% test over their dams. We invite your inspection of their udders, test and type.

★ ★ ★

No. 2 –

SOVEREIGN COCHRAN

Our second son of Montvic Rag Apple Sovereign and out of Betty Balgownie Korndyke who made 536.7 lbs. fat as a 2-year-old with 1st calf on 2X. Betty's paternal sister is the "Matchless" cow (Ex) with 1006.1 fat 3.9% on 2X at 5 years. Betty's dam classified "VG" and has 857 fat, 3.83% on 2X.

Sovereign Cochran's daughters are milking with first calf, carrying out the promise they showed as heifers with superb dairy quality and high production.

★ ★ ★

No. 3 –

DINGLE RIDGE WAYNE SALADIN

A son of Abegweit Saladin, (XX) sire of the famous Abegweit Milady with 1085 lbs. fat, 4.35% 305 days 3X. His dam is Lonsdale Model Rag Apple Wayne (VG) with four consecutive 2X records to 665 lbs. fat – she a daughter of the 3-times All-American sire, Lonsdale Ne Plus Sir Model, and the next dam a "Gold Medal" cow (daughter of Montvic Progressor) with 718 fat, 3.98% at 2y and 951 fat, 3.99% at 3y.

THESE THREE SIRES PRESENT A COMBINATION OF RAG APPLE BLOOD THAT IS PROVING TO BE THE TYPE UPON WHICH GREAT HERDS ARE BUILT.

Home of "Bonnie"–
The "Uncommon Cow"

ELDERSLIE KORNDYKE BONNIE

Former N. Y. State Champion for butterfat and sixth in the U. S. for all time:

7-9	305	20602	4.5	926.9
	365	23132	4.6	1060.4

★ ★ ★ **WE WELCOME VISITORS**

Dr. and Mrs.
J. W. JACKSON
Owners

"FOUNDED WITH THE NATION"
General Cochran Farm
FOUNDATION FAMILIES--RAGAPPLES SOVEREIGNS • ABEGWEITS • LONSDALES

FORT PLAIN, N. Y.

C. BAIRD
HAMMOND
Manager

Making History At Carnation Milk Farms

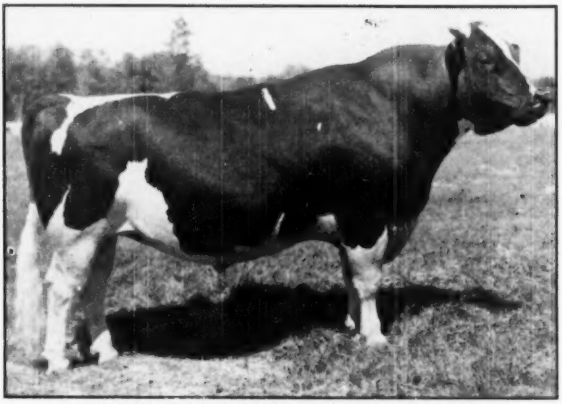

CARNATION HOMESTEAD REVELATION

Carnation Homestead Revelation, though only a 6-year-old bull, is rapidly becoming one of the most popular Carnation herd sires in all history. His 17 daughters completing test to date in our herd average 568 pounds of fat, with first calf, on 3-time milking, (average test 3.76%). Their size, type, excellent udders, and uniformiay, plus their ability at the pail, is the talk of all visitors.

NORTH STAR JOE HOMESTEAD 291065
All-American Aged Bull, 1924.
57 A R daughters
12 from 837 to 1027 lbs.
34 from 480 to 709 lbs.

GOVERNOR OF CARNATION 629472
Leading Honor List Sire, 1944.
Sire, All-American Get of Sire, 1939 and 1940.
159 A R daughters
48 from 807 to 1413 lbs.
93 from 482 to 793 lbs.
Carnation Home. Daisy Madcap
Fat 365d 7y 1413.60
(World Champion)
Milk (4X-4.1%) 34553.00
Now has 27 1000-lb. fat-producing daughters.

CARNATION INKA WALKER HAZELWOOD 1281792
Fat 365d 4½y 1149.40
Milk (4X-4.7%) 24481.20
3 A R sons

CARNATION HOMESTEAD REVELATION 943802
E. T. 8215.
Born April 23, 1945.
Jr. Champion, Pacific International, 1946.
1st prize Jr. Yrlg., Pacific International, Grand National and Western Washington Fair, 1946.
Honorable Mention, All-American Jr. Yrlg., 1946.
Sire, 1st prize Jr. "Get", Pacific International and Western Washington Fair, 1948, 1949.
6 A R daughters
3 from 601 to 688 lbs.
Carnation Revelation Pontiac
Fat 365d 2½y 688.90
Milk (3X) 18925.00
Carnation Skylark Mildred
Fat 365d 2½y 610.50
Milk (3X-4.1%)-SA 14856.40
Carnation Skylark Cinderella
Fat 365d 2½y 601.20
Milk (3X-3.8%-SA) 15651.60
17 daughters who have complete records in our herd **average** with 1st calf on 3X.
Milk 15,114
Fat 568.6 3.76% test

WILLOWDALE SKYLARK BEAUTY 2040306
"Very Good"
Fat 365d 5½y 1174.50
Milk (4X-3.7%) 32100.50
H T Record—
365d 2½y 3X 20736 750.90
Grand Champion, Utah, 1941.
2 A R daughters
Willowdale Inka De Kol May "E"
365d 6y 3X 25862 3.8% 976.6
(Utah State Record)
Carnation Queen
365d 5y 3X 28910 923.4

SLEEPY HOLLOW BARNEY INKA BEAUTY 712061
Sire, 5th prize Jr. "Get", Pacific International, 1939.
1 A R daughters
32 H T daughters

WILLOWDALE INKA SKYLARK 1497440
1 A R daughter
With 1174 lbs.

See Also Page 103

This Issue for Other Carnation Sires.

Carnation Milk Farms

Address:

CARNATION MILK FARMS,
131b Stuart Building,
Seattle (1), Washington.

Holstein-Friesian World

August 18, 1951 ★ The Newspaper of the Breed ★

Rags to Riches & Riches to Rags

A Penetrating Analysis of the Relationship of the Individual Breeder and the Artificial Breeding Associations

By E. S. HARRISON

The above title is an accurate summation of the importance of your herd sire in regard to your financial status. There are many examples of where a great herd sire has brought an entire farm family from virtual obscurity to social prominence. There are also far too many cases of where a poor herd sire has carried a family to the brink of financial disaster.

There are those who will try to tell us that the first group was just plain lucky and then in the same breath point out that the second group was unlucky. Personally I don't put much stock in this philosophy of good luck and bad luck as a means of explaining success or failure. If luck was the determining factor there would be no herds that would gain prominence and then maintain a high standard of perfection year after year. I prefer to think of progress in any field of human endeavor as the reward of hard work and constructive thinking.

I was discussing one of the top farmer breeder herds of the nation a few days ago with one of our National Directors. He remarked that they had never used a poor bull. What we should be concerned about is why this director's statement was so true. We can profit by taking a page from their book. It is true that they have never used a poor bull. It is also equally true that they have never used a bull from a poor mother. The dams of their herd sires were great because they were descendents of great breeding families. Secondly, when they found a bull that they felt certain would be able to contribute to further improvement of their herd they purchased him even when it meant laying $10,000 on the line. I am not talking about inherited money but money made from milking and breeding quality Holsteins.

Artificial Breeding Not Utopia

The enthusiastic supporters of the artificial breeding program will say that they have the answer. They will try to convince us that their program removes all the gamble from breeding. Artificial breeding rings have a place and can fill a need. They do not, however, begin to offer a Utopia to all our breeding problems. If they were successful in selling their program to 100% of the breeders of Holsteins, in a matter of two or three years where would they find a source of sires? Already the supply of desirable proven bulls is so limited that the Artificial Breeding Associations find it necessary to use an increasing percentage of young untried bulls.

If those charged with the responsibility of selecting the sires for an artificial breeding association make an unfortunate choice in a young bull the cost to the industry would be great and many herds would be affected. These men are not master minds. They have made mistakes even in the selection of their so-called proved bulls. They will make mistakes in the future. Now making a mistake is no crime. The man that never made a mistake is the man who never did anything. The crime they are guilty of is their propaganda sales program. These men know full well that when they tell dairymen that their program removes all the gamble from breeding they are dealing very loosely with the facts.

Over Selling the Program

They should also be censured on another score. The artificial breeding associations are provided, without cost, mediums of selling their program not available to the individual breeder. An example is the great amount of publicity given them by the Farm Bureau News publications that carry a prestige that cannot be obtained from purchased advertising space. Many of the Farm Bureau agents and the Agricultural College dairy extension workers are special salesmen for their programs. Notwithstanding these special privileges the officials of the artificial breeding associations cry out in loud protest against any individual or group of individuals who dare to question or offer any constructive criticism of the program. I have also on occasions heard some of the officials openly condemn the enterprising individual breeder who prefers to keep his own identity and to breed cattle according to his own formula.

Why don't we have a look at the record? The Holstein breed has made great progress since its introduction into this country. The printer's ink announcing a new world's record or new class leader is hardly dry before this new champion has been replaced. The glory of these achievements belongs to the enterprising individual breeder. At the present moment the only claim to glory of which the artificial breeding associations can boast is that they are using some of the bulls individual breeders selected and proved. Time and time alone will determine the magnitude of their contribution to the improvement of the breed.

Improvement the Common Goal

The sincere aim of every owner of Holsteins is to breed and develop cows possessing greater quality and productive ability. The individual breeder that is successful in improving his herd makes a definite contribution to the improvement of the breed. Therefore the individual breeder who prefers to keep his own identity and the artificial breeding associations whose aim is to serve the masses are striving for the same goal; namely, to improve. Every breeder

whether he be large or small, whether he owns his own herd sire or depends upon service from the artificial breeding associations, hopes to progress. Achievement of either group will contribute to the welfare of the other. Why should there be any conflict between the individual breeder and the artificial breeding association? I am confident that I express the thoughts of many individual breeders when I say I wish the artificial breeding associations nothing but success. In turn we hope that they can respect our individual efforts.

Big Breeders Contribute Importantly

When one is thinking along these lines he is forced to name, at least to himself, the breeder or breeders that he feels have contributed most to the breed. I am not authority authority enough to even attempt to name the Number One. I would, however, like to divide your attention between two groups. The large breeding establishment and the small individual breeder. As an example of the large breeding establishment I should like to refer to Dunloggin. Though the herd has long since been dispersed its influence lives on. It has been my pleasure to visit many farmer-breeder herds that looked to Dunloggin as a source of herd sires. I say to anyone, or to any group that questions the contribution of the large breeding establishment, all doubt would leave your mind if you saw with your own eyes what Dunloggin has done for so many.

Small Breeders Are The Back Bone

Now I would like to turn your attention to the small unheralded individual breeder. I choose as my candidate a couple that I am proud to have had the privilege to know. Starting with little more than determination and the desire to improve, they forged steadily ahead. Contributing most to their achievement was teamwork, the will to do and the fact that they have never ceased to be students of the breed. We at Harden Farms will be forever grateful to C. M. Slack, county agent in Washington county, New York, not only because he showed us an excellent source of foundation cows but more particularly because we met a couple that is typical of the people that have contributed so much to make the Holstein breed great, and this land the greatest home in the world. The couple I refer to is Mr. and Mrs. Chester Foote. In all, we purchased 8 cows from their herd. Six of the 8 have milked over 100 pounds of milk in a day and they have made butterfat records from 750 to over 1000 pounds. Now I ask you sincerely, why should any group like to destroy the personal identity of a great American couple like this?

The Goal of the Breeder

The owners of Holsteins can be divided into two distinct groups. Namely, breeders and commercial dairymen. In the first group should be classed the large breeding establishment and the small but constructive farmer breeder. In general the life of a large breeding establishment has been short. Changing economic conditions or the death of the owner leaving no one interested in carrying on are largely responsible for their relatively short duration. The lives of many of the large herds have been too short to contribute much towards breed advancement. Nevertheless a high percentage of the large breeding establishments that have survived for a substantial period have definitely contributed.

In the final analysis, however, it is the small farmer breeder who started as a mere boy and made the breeding of Holsteins his life work that should be given credit for the steady improvement of the breed. Without his constructive work the breed could not have survived, to say nothing of improving. This group has supplied most of the foundation animals for the large breeding establishments. The commercial dairyman has looked to them as the best source of dairy replacements and service bulls. In recent years this same group has proved to be the only reliable source of proven bulls for use in the artificial breeding ring.

Commercial Dairyman Wants Milk

The commercial dairyman is primarily interested in the Holstein cow as a machine. He breeds his cows, but little thought or study is given to these matings. Bloodlines and pedigree mean very little to him. He wants milk. Very definitely, the artificial breeding associations can help this man. I have referred to him in the singular but in reality he represents a very large group. I believe just as strongly that the artificial breeding program as now set up in New York State would prove detrimental to the Chester Footes. The officials of the artificial breeding associations should encourage breeders of his caliber to maintain their own identity and to continue to breed cattle according to their own formula. These breeders provide the artificial breeding rings their only possible source of proved bulls in the future.

Don't Kill the Goose

The dairy extension men of the Agricultural Colleges and most of the County Farm Bureau agents have be-

(Continued on page 193)

Artificial breeding rings have a place and can fill a need. They do not, however, begin to offer a Utopia to all our breeding problems. If they were successful in selling their program to 100% of the breeders of Holsteins, in a matter of two or three years where would they find a source of sires?

* * *

The individual breeder who prefers to keep his own identity and the artificial breeding association whose aim is to serve the masses are striving for the same goal; namely, to improve.

* * *

Achievement of either group will contribute to the welfare of the other. Why should there then be any conflict between the individual breeder and the artificial breeding association?

* * *

A high percentage of the large breeding establishments that have survived for a substantial period have definitely contributed to breed advancement.

* * *

It is the small farmer-breeder who made the breeding of Holsteins his life work who has supplied most of the foundation animals for the large breeding establishments. The commercial dairyman has looked to him as the best source of dairy replacements and service bulls. In recent years this same group has proved to be the only reliable source of proven bulls for use in the artificial breeding rings.

* * *

The commercial dairyman is primarily interested in the Holstein cow as a machine. He wants milk. Bloodlines and pedigree mean very little to him. Very definitely, the artificial breeding association can help this man, who represents a very large group. I believe just as strongly that the artificial breeding program would prove detrimental to the Chester Footes.

* * *

They can ill afford to destroy one group so that a particular group can prosper, only to discover at some future date that the group they destroyed had contributed and would have continued to contribute to the welfare of the group they were sponsoring.

On the Holstein Front

With FAY BARNEY in Illinois

BUFORD BROTHERS

A few days after the Convention we drove into the farm yard of the Buford Brothers, Sam and John, near Stockton, Illinois—they are about 45 miles east of Dubuque. There was still some doubt in my mind as to which of the boys I'd visited with at the Des Moines sale. So I was somewhat relieved when one of the brothers came out to the car and announced, "I'm John, the one you talked to at the sale." In the Des Moines sale Scott Meyer had bought Sam and John's Excellent daughter of the Excellent proven sire, Prilly Sensation Pride, the price was $2,500.

Before we became too involved in the cows I managed to learn that the brothers had been raised in Chicago and, against their father's wishes, had each of them given up positions in loop banks to come out and take over the farm which they have improved, now own and have operated for the past 12 years. Their father, Dr. C. G. Buford, now 80 years of age, was a former president of the state association and he still practices medicine in the little adjacent town by Elizabeth.

To start out with the boys took over from their father the VG sire, Prilly Sensation, son of Carnation Sensation, and three cows—a daughter of Ormsby Sensation from a daughter of SPOM 14th (nearly half of the present herd comes from her); a daughter of Belmont Susie King; and the old matron, Johanna De Kol Veeman Beets who was later to produce an Excellent son and an Excellent daughter.

The Excellent son of this last named cow is Prilly Sensation Pride, proven by the Bufords, sire of the Scott Meyer cow and in service now in the Northern Illinois Breeding Coop. The dam of the Meyer cow was a Prilly Sensation daughter from the old daughter of Ormsby Sensation.

JOHANNA DE KOL VEEMAN BEETS
Dam of the Ex. proven sire, Prilly Sensation Pride. She also has two daughters over 500 F., one Excellent. Buford Brothers, Stockton, Ill.

PRILLY SENSATION ROSE (EX)
Dam of the Buford herd sire, Buford Beauxmaster. Her four records on HIR total 2452.9 F., 3.8%. A daughter of the foundation sire, Prilly Sensation.

Into the barn next where the boys proudly showed me Buford Beauxmaster, three year old double grandson of Prilly Sensation, sired by his Excellent son and from his Excellent daughter, the maternal granddam the old Belmont cow mentioned above. "Beauxmaster" is straight and smooth, square rumped and strong in the legs. His daughters are about ready to breed now, some exceptional heifers among them. A half interest has been retained in a full brother to the convention sale cow, he was then at the neighbors.

Out in the pasture we looked at the daughters of Prilly Sensation and of his Excellent son, Prilly Sensation Pride. Apparently this strain was working equally well with inbreeding and outcrossing. There are 12 of the Pride bull's daughters classified, one Excellent, (inbred), four VG, three GP and four Good. In this unusually notable group of dairy matrons I liked particularly the strength and dairy quality of one of the older sire's daughters, Buford Prilly Sensation De Kol, VG, with 2654 of fat, 4 per cent, in her first five lactations. Her young son by the Northern Illinois Ty Vic bull was being sampled.

Buford Brothers chose one of the top heifers at the Des Moines sale to add to their herd, the senior yearling daughter of the VG Senator Gypsie Fobes out of a 733 pound granddaughter of King Bessie Tensen Gypsie, consigned by Hugo Albrecht of Minesota. She was later to be grand champion of the district show and was second in an exceptionally strong class of 25 at the 1951 state B & W Show.

The breeding program here is based on the use of their own proven sires and their sons, mating these bulls with Ormsby and Homestead cow families. The herd has been in HIR since 1944 with a seven year average of 453 of fat, the last one, 492.1 pounds. The last classification was a whopping 85.2 on a total of 25 head.

WHITE HILL FARM

Arriving at White Hill Farm of E. H. and Donald Ellinson, found that the father, Ernie, was out in the cornfield and that the son, Donald, was delivering semen from Elmcroft Aristocrat to Doug Knights at Sandwich, about 75 miles south. White Hill is on the edge of Poplar Grove, just north of Belvedire, around 75 miles north west of Chicago.

While waiting for the senior member of the firm, I took a good look at the young Elmcroft bull in his stall. He is well developed, pink hided, nice headed and exceptionally strong in his heart. Many of us from the states had admired his dam the past two years at the Royal Winter Fair in Toronto, she was the 1949 All-American four year old. Standing next to "Aristocrat" was one of his oldest sons being groomed for the calf class and a most likely prospect.

The Ellisons own a half interest with O. E. Johnson in a Sovereign son from a twice 800 pound fat dam, he was then at Johnson's.

(Continued on page 182)

LADY FLORA BONHEUR (VG)
She is the fourth generation bred by the Ellingsons of Poplar Grove, Illinois. Now 15 years of age, she has records up to 600 F. and is the head of a remarkable family in the White Hill herd where she has several daughters and granddaughters over 600 F.

A New Yardstick for Bulls

V. A. RICE, University of Massachusetts

The old yardstick for Silver Medal Production Sires required that 50 per cent of all a bull's A.R. or H.T. daughters (minimum of 10 daughters) must exceed A.R. requirements by 50 per cent and test at least 3.3% butterfat. This was an absolute and arbitrary requirement with no weight given to the level of production of the cows to which a bull happened to be mated. Since half of the inheritance comes from the dams, it obviously gave an advantage to bulls which were bred to high producing cows. The idea behind any system of recognition is to give acclaim to those animals which demonstrate in their own performance and/or that of their offspring that they have the inheritance for high production and/or can and do transmit good inheritance to their get. If such animals can be found and breeders induced to breed from them and their offspring, the level of production of individual herds and of the breed will be increased.

For the well-being and advancement of the breed, it is, therefore, essential that the bases of award be as genetically sound as possible. The flaw in the old system has been recognized and a new and more correct method of measuring bulls for the Silver Medal Production Rating has been devised. The new method states that to win the Silver Medal Production Award, a bull must:

1. Have at least 10 daughter-dam comparisons in A.R. or H.T. (all comparisons to be used and on a 2X 305d mature basis.)
2. His daughters must have an average test of at least 3.4%.
3. His daughters must average at least 410 lbs. of butterfat.
4. His daughters must exceed "expectancy" by 40 lbs. of butterfat; expectancy being the half way mark between the dams' average production and the present breed average of 410 lbs., 2X, 305 days, mature.

This system is a marked step in advance because: (1) it substitutes an actual value, 410 lbs. of butterfat, the present breed average, as the base line for measuring bulls instead of the arbitrary value of 50 per cent above A.R. requirements; and (2) it gives proportionate weight to the level of production of the dams to which a bull was mated.

The 40 lbs. above "expectancy" is used because it will include the bulls

PROF. V. A. RICE

which transmit at least 10% above average, which, from a study of the 2197 bulls in Vol. 5 of the Green Book, means about the top 15% of Holstein bulls.

This article was requested to provide breeders with an understanding of the biological justification of the use of "expectancy" in measuring bulls. There have been two methods used in the past for evaluating the production and transmitting abilities of bulls. One of these was the Equal-Parent Index first suggested by Nills Hansson in 1913. To find it, we multiply the daughters' average production by 2 and subtract the dams' average. This places the daughters half way between the dams' average and the sire's index. The main deficiency of the Equal-Parent Index is that it has no standard point of reference. 100 or 1000 combinations of dams' and daughters' averages could give an index of say 500 lbs., so it was impossible to properly evaluate bulls with the same or slightly different indexes.

The other method of evaluating bulls is by stating the differences between daughters and dams as a simple + or −. For many years the Bureau of Dairy Industry has used this + or − system in reporting data concerning D.H.I.A. records. It was designed, we suppose, to express the bull's apparent genetic value. On the face of it, this looks like a simple and accurate way of getting at a deeply fundamental breed fact. Later study, however, has shown that here, as in so many other fields of human endeavor, "things are not always as they seem." The main difficulty arises again from the fact that simple differences in milk, test and fat between dams and daughters have no standard point of reference. It's like having a horse race with the horses or riders allowed to choose the point from which they will start, rather than making all the horses start from the same barrier at the same time.

How would you choose between these bulls:

Bull A		
Dams	460 lbs.	
Daughters	446 lbs.	−14 lbs.
Bull B		
Dams	340 lbs.	
Daughters	378 lbs.	+38 lbs.
Bull C		
Dams	402 lbs.	
Daughters	430 lbs.	+28 lbs.

Is Bull A the better bull because his daughters averaged higher in spite of the fact that they came from higher producing cows? Is Bull B better because his daughters showed the greatest increase in production over their dams, although the dams were in a little lower production category, or is Bull C the best because from about average cows, he did bring about a rather nice increase? It is quite a puzzle and with the simple differences as used by the Bureau of Dairy Industry, there is no way of accurately evaluating these bulls. This, of course, means that the breed may be injured, since breeders may often choose the poorer bulls rather than the better ones, since they have no specific way of determining value between them.

We recently saw the figures on two Holstein bulls—one with a +63, the other with a −30—making it appear that the first bull was 93 lbs. better than the second, but when subjected to their respective expectancies based on the dams they were bred to, the second bull is actually 43 lbs. of butterfat superior to the first one, rather than 93 lbs. inferior to him, so we arrive at the two following fundamental facts:

1. We do not need an index to properly rate bulls.
2. The simple daughter-dam difference + or − will not properly rate bulls.

To do the job properly:

1. We must know what our breed average is.

2. We must know what regression is and how it operates.

Every breeder should know his breed average so that he may know whether his own herd stands above, at or below breed average. We said above that the old Equal-Parent Index and the simple daughter-dam differences were faulty because they had no standard point of reference. The breed average, however, can and should be used to give us a standard point of reference, and to use the breed average intelligently we must understand what regression is. The term regression is perhaps a little unfortunate since to many people it suggests going backward. However, in a biological sense, regression as defined by Webster means "the correlation between parents and offspring when used as a measure in inheritance."

From this definition, it is obvious that regression could mean moving forward as well as moving backward. In other words, if a herd was producing above the breed average, it might regress down toward the breed average, but likewise, if a herd was producing below the breed average, it might regress up toward the breed average. Regression, therefore, means going up toward the breed average from below just as much as it means going down toward the breed average from above it. Regression, in other words, is just as much a good word as it is a bad one.

Research has shown that the regression of production of groups of daughters on groups of dams is .5. The Holstein breed average is 410 lbs. of butterfat, 2X, 305 mature, so that if we used bulls on groups of 310 lbs. fat cows, we would expect their daughters to average 360 lbs., or half way back up to the breed average of 410 lbs. Likewise, if we used bulls on groups of 510-lb. cows, we would expect the daughters to average about 460 lbs. We must keep in mind that we are talking about the whole Holstein breed. When we think in terms of the whole breed, the above thing will happen for the reason that all the Holstein bulls taken together are average bulls. Actually some of them are better than average and some of them are worse than average, with about 60% of them being very close to average. The net result of all the bulls in the breed, of course, is the breed average and that is why the daughters from dams below breed average tend to rise half way back to the breed average and daughters from dams above the breed average tend to fall back halfway toward the breed average. In some particular case, if the dams average 310 lbs. and the daughters 360 lbs., there would be a +50 for this particular bull under the simple + or – difference plan. In another case, if the dams average 510 lbs. and the daughters 485 lbs., there would be a –25 as the designation for this bull. The first bull appears to be 75 lbs. better than the second one. Actually, of course, the first bull is just an average bull. He has brought his daughters half way up from 310 to 410 lbs. The second bull, however, is 25 lbs. better than an average bull because his daughters only dropped to 485 from 510 lbs. dams, whereas, had he been an average bull, they would have dropped back to 460 lbs. The second bull, therefore, under the + and – system gets a rating of –25, is actually a better production transmitting bull than is the bull which gets a rating of +50. These simple differences stated in terms of + and – can be very misleading.

The following data concerns the two Holstein bulls referred to earlier. The first bull was bred to dams that averaged 292 lbs. butterfat. The daughters averaged 355 lbs. This bull would be listed, therefore, with a +63. The other bull was bred to cows that averaged 564 lbs. and his daughters did 530 lbs., so he gets a –30. The first bull apparently has an advantage of 93 lbs. over the second one on the basis of these simple dam-daughter differences. When the breed average is considered, however, and we measure the increase of daughters over what we would expect from 292 lb. dams, we find that the first bull has exceeded this by 4 lbs. and when we do the same thing for the second bull, we find that his daughters have exceeded normal expectations by 47 lbs. The second bull, instead of being 93 lbs. worse than the first bull, is 43 lbs. better in the matter of hereditary transmission.

Regression is not a law of nature. If a herd is at the 310 lb. level, regression is not automatically going to pull it up to 360. The wrong bull will leave it at the 310 lb. level or he may even drop it lower. The right bull will raise it to 400 lbs. or even higher, but the average of all the bulls in the breed give daughters at 360 lbs. from 310 lb. dams and at 460 lbs. from 510 lb. dams. It is for this reason that we speak of daughters' "expectations" and what we expect from dams at any level if the daughters are by average bulls. If they are better than average bulls, they will beat expectations and vice versa, or stated differently, if the daughters do beat normal expectations, the sire is a better than average bull and vice versa.

So if you want to measure the transmitting worth of any bull who has 10 or more tested daughters out of tested dams, you can do it by adding the breed average of 410 lbs. to the dams' average and dividing by 2. This will give you the daughters' expectancy from dams at that level. If the daughters produce more than expected, you have a better than average bull; if they do less, you have a worse than average bull. The Holstein breed is now using this system in evaluating sires for the Silver Medal Production Award and that Award is being given to bulls whose daughters beat expectations by 40 lbs., which means that the bull is transmitting at least 10% above the breed average. The data in Vol. 5 of the Green Book indicated that 45% of Holstein bulls transmitted 5 lbs. above normal expectancy; 36% of these transmitted 15 lbs. above normal expectancy; 27% of them 25 lbs. above; 20% of them 35 lbs. above; 15% of them 45 lbs. above; 11% 55 lbs. above; 8% 65 lbs. above; 6% 75 lbs. above; 4% 85 lbs. above; 3%, 95 lbs. above; 2%, 105 lbs. above; 1% more than 105 lbs. above breed average. The new system will, therefore, give recognition to the top 15% of Holstein bulls. There is no distinction in the Award between bulls whose daughters just beat expectancy by 40 lbs. and those whose daughters beat expectancy by say 100 lbs.

Two bulls were recently given Silver Medal Awards. One of their daughters beat their dams by 54 lbs., the other daughters beat their dams by 57 lbs. The first bull was bred to cows that averaged 389 lbs. The expectancy of his daughter was, therefore, 400 lbs. and his daughters did 443 lbs. so that bull is transmitting at 43 lbs. better than average. The other bull's dams averaged 427 lbs., his normal expectancy was, therefore, 418 lbs., but his daughters actually did 484 lbs. His daughters beat expectancy, therefore, by 66 lbs. Both of these are Silver Medal bulls. The first bull would be in the top 15% of bulls; the second one in the top 8% of bulls. Normal expectations for a group of daughters is found by adding the breed average to the dams' average and dividing by 2. Yes, it is just as simple and it is the only possible way now available to evaluate bulls fairly and on a genetically sound basis.

The present Holstein average is 410 lbs., 2X, 305d Mature. That is the figure now being used. As the breed average moves up this figure will change. When it gets to 415 lbs. we will use that figure, later 420 and so on.

What's the Proved Sire Program Worth?

FLOYD J. ARNOLD, Extension Dairyman, Iowa State College

A sire proving program that developed back in the 20's and early 30's has brought some changes on the dairy production scene the country over.

In short, the proved sire program is doing about what its originators had in mind when they started developing it 25 years ago. It has passed the acid test. Dairymen have accepted it; they are using proved sire information and as a result are improving their herds.

The sire proving program is benefiting the purebred dairy cattle breeding business as well as the thousands of dairymen whose main interest is to produce more milk from fewer cows. As a matter of fact, it even has provided the means by which a grade breeder can develop outstanding sires.

The proved sire program has taken much of the gamble out of sire selection if the records are interpreted and used properly. It has given us something concrete on which to predict what kind of influence—good, bad or indifferent—a bull will have in a herd. Through that information we have the basis for building a sound breeding program. Facts prove that using the information is paying off.

Without the proved sire program, the development of the artificial insemination program would certainly have lagged. The main reason for having an artificial insemination program is to spread the influence of outstanding sires to all dairymen.

FLOYD J. ARNOLD

Building A Firmer Foundation

Of particular benefit to the purebred breeder, the proved sire program is building a firmer foundation under the whole dairy industry. It's making every dairyman more conscious of the influence a good bull can have on a herd, and in contrast, how a sire can tear down a herd. In other words, it's creating a bigger demand for good bulls—making the whole pie bigger so we all can get a bigger piece.

Another thing the program has done to the breeding business is to make it easier for the honest breeder to compete with the guy who chose to tell half-truths when selling a bull. It has forced breeders to test all of their cows all the time. Furthermore, it encourages the breeder to use practical management practices since 305 day records are used and these computed to a mature equivalent, twice a day milking basis. To get records on all cows all the time, dairymen have joined dairy herd improvement associations and have benefitted from it. Interest in Herd Improvement Registry testing has been stimulated, also.

Most breeders and herd owners consider proved sire records the most important single tool available today to use in developing and maintaining sound breeding programs. Ignoring the fact that proved sire records constitute just one of the tools has brought disappointment to some breeders. Some have lost confidence in proved sire records simply because they have closed their eyes to every important consideration except the proved sire record, and many times they have failed to evaluate and interpret the records properly.

What Is A Proved Sire?

In order to discuss the value of proved sire information let's first stop and see just what a proved sire it. The best definition for a proved sire that I have seen is: A bull on which we have sufficient information to predict with a fair degree of accuracy the production of his future progeny.

The definition, itself, should make it clear that when a bull is labeled "proved" it does not necessarily mean that he is a herd builder. As a matter of fact, the most outstanding fact which has been brought to our attention by the proving of sires is the shocking realization that dairymen were using just as many inferior sires as they were superior sires. Study after study has revealed that about one bull in three is a detriment to the herd in which he is used and only one in three makes a significant improvement. The other third neither improve nor tear down a herd.

It may seem ridiculous to suggest that any breeder would conclude that a bull was meritorious just because he was proved. Yet, I'm sure this is true. It is partly due to the fact that sales promoters have occasionally and

Arrow Chart Showing Influence of A BETTER THAN AVERAGE BULL

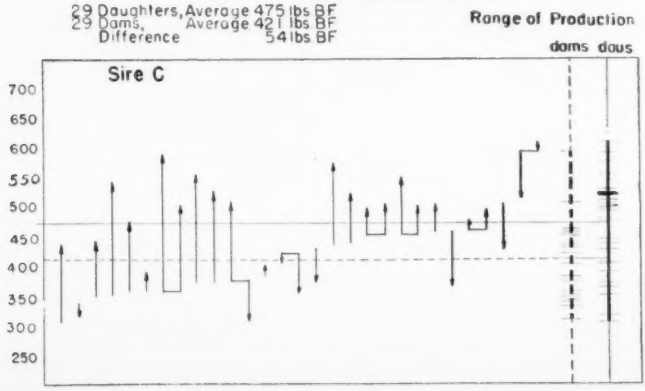

TABLE I—A 1940 and 1950 comparison of sires that maintained, increased or decreased butterfat production, grouped according to the production range of the dams to which they were mated.

Butterfat Production Range of Dams	1940 % of Sires That: Main. or Increased Production	1940 % of Sires That: Decreased Production	1950 Main. or Increased Production	1950 Production Decreased
Under 300 lbs.	68	32	78	22
300 to 400 lbs.	47	53	64	36
400 to 500 lbs.	34	66	51	49
Over 500 lbs.	16	84	31	69

TABLE II—Percentage of daughters better, equal to, or poorer than dams according to influence of the sire.

	No. Sires	No. Pairs	% Better Than Dams	% Equal To Dams	% Poorer Than Dams
Sires Increased Production 25 lbs.	178	1526	62	21	17
Sires Decreased Production 25 lbs.	161	1154	15	20	65
Sires Neither Increase nor Decrease 25 lbs.	204	1724	36	28	36
All	543	4404	40	23	37

deliberately put this interpretation on the term, "proved sire."

Another point to keep in mind is that only production information is taken into account. Some bulls that prove out well on a production basis do not transmit desirable type or produce progeny that possess other qualities essential to a sound breeding program. Disappointments due to these things should not, however, be used to discredit the proved sire program. Rather, it emphasizes that proved sire information is just one tool; not all the tools that are needed for a good breeding program.

The Need Is Recognized

The need for progeny testing was demonstrated 20 to 25 years ago. Few people realized how little we actually know about the sires being used to head the majority of the herds, and particularly the farmer breeder herds, throughout the country during the period from 1925 to 1935 when the proved sire program was being developed. A great deal of light was thrown on the subject, however, in 1936 when the Department of Agriculture made a special study to locate superior germ-plasm in dairy herds.

Of 4,302 sires used in 707 herds, 73 per cent of the sires had produced daughters which on the average produced less than their dams. The study included the better herds over the country and because of this the average production was considerably above that for the total cow population of the country. This fact might easily have been offset, however, by the fact that the herds in which the survey was made were being managed by the better dairymen whose ability to select good sires was as far above the average as was the production of their herds.

By 1940, some indication of a better job of selecting sires by DHIA members was beginning to show up. Whether this was due entirely to the proved sire program or not, no one knows for sure, but it could have been an important factor. The records show that a total of 3,519 sires were proved that year in dairy herd improvement associations, and only 54 per cent decreased production in herds in which they were used. This is more than half, but is considerably better than the 1936 study showed.

Progress In Sire Selection

In 1950, a total of 2,817 sires were proved. Again evidence of a better job of selecting sires was revealed. Only 42 per cent of the sires decreased production. Obviously, dairymen have been helped in the selection of herd sires. And I choose to give the credit to the proved sire program.

Another significant change has come about. In 1940 the 3,519 sires proved were mated to cows that produced 365 pounds of fat on the average. In 1950, the cows averaged 395 pounds of fat. Even though the production of the dams mated to the proved sires in 1940 was only 365 pounds of fat, the daughters produced 4 pounds less on the average, or 361 pounds. In contrast, daughters of sires proved in 1950 produced 10 pounds more fat than the 395-pound average for their dams.

Another indication of progress is shown in a comparison of the 1940 and 1950 records. And keep in mind that as the level of production increases, it is more difficult to find a sire that will improve the herd. In 1940, only 16 per cent of the sires mated to 500 pound cows maintained or increased production. In 1950, 31 per cent of the sires mated to 500 pound cows increased production. Likewise, in 1940 only 34 per cent of the sires mated to cows producing between 400 and 500 pounds of fat maintained or increased production while in 1950 that percentage figure was 51. Going down the level-of-production ladder still farther, 47 per cent of the sires produced daughters which bettered or maintained the production of dams averaging between 300 and 400 pounds of fat in 1940, while in 1950 the figure was 64 per cent.

Records May Mislead

It's true that proved sire records can mislead if not interpreted correctly. The true worth of proved sire information depends on how close we come to getting a fair sample of the kind of production the sire is transmitting. No matter how many rules or regulations are set up, someone will try to get around them. That's not a fault of the program, but a fault of the men who use the program.

To get an honest evaluation of a sire's transmitting ability, we must have a cross-section of all his daughters and the records must be computed on a uniform basis. Furthermore, the environmental conditions under which the dams and daughters are tested must be similar. A minimum of 5 daughter-dam pairs is required, but additional comparisons up to and including 10 add considerably to the authenticity of the records.

There may be some truth in the criticism that there is no such thing as a proved sire record in which there was no selection of animals or records and where the environmental conditions were the same for both the daughters and their dams. But if this is justification for tacking a "no value" sign on proved sire records, then what about the practice of building up the value of a bull on the highest records of the highest producing daughters. This was the way it was done before the proved sire program was developed.

Proved sire records may be misleading when the breeder assumes that if the bull increases production on the average he is a superior bull, but if he decreases production on the average he is an inferior sire. Anyone who has studied proved sire records or who will stop to consider the facts, knows that when a sire is mated to exceptionally high producing cows he may get daughters that produce less than their dams but still be a better than average bull. On the other hand, a bull may be mated to low pro-

(Continued on page 33)

Selection, Feeding and Management of the Dairy Bull

ELMER N. HANSEN Curtiss Candy Company Farms

The handling of more than 150 bulls of eight breeds is not exactly in the class of "small business." It calls for judgment, training and experience —and plenty of each. We will discuss this subject from these angles: selection of the bulls, feeding them and managing them.

In selection of the bulls, a good cattleman and his **proved judgment** is of first importance. He must know bloodlines and have complete information. He must know correct type and its important part in usefulness and long-life of an animal.

The successful Scotch breeders have a saying: "You either have an eye for a beast, or you haven't." We do not know of any equation or formula to replace that experienced eye in selecting animals that have breed character, dairy character, capacity, constitution, good udders and good feet and legs.

Breeding by paper, from an office desk, has resulted in many failures. There are numerous instances of the use of bulls and cows with an inheritance for broken udders and a lack of stamina. Others that lacked breediness and character. Others with weaknesses in shoulders, tops, and feet and legs. They passed these faults on to their offspring which consequently went out of the herd at an early age. Good dairymen do not want to perpetuate such faults. Of what value is high production if a cow cannot go on to produce? Is it not better to breed cattle so that you have both high production and a long period of usefulness?

Remember that the cost of raising a heifer from birth to producing age is a considerable item in today's prices of feed and labor. Fortunately, we only have to raise that heifer once! Fortunately again, it cost no more to raise a good heifer than a poor one. Think of the difference in profits between a heifer that will go on to 12 or more years of age as compared with one that is "washed up" at five or six years of age. Again, think of the value of several calves from a really great cow.

Breeding of dairy cattle is a long-time proposition. Yet we have only to look around us, wherever we may live, to see the difference in herds and the results. Some breeders accomplish much in a decade — others little. Some had the right foundation to start with — others resorted to gambling and luck. Some follow a breeding program — others have no program.

Importance of Cow Families

We have always believed in Good Cow Families and in intensifying their blood. The foundation cows purchased years ago were selected for that purpose. They have gone on to establish or to continue many outstanding families in our herds of more than 900 head of the five dairy breeds and beef breeds.

The Purebred Dairy Cattle Association and the individual breed associations have been emphasizing the importance of cow families. A Wisconsin breeders association has just inaugurated a program for the recognition of outstanding proven brood cows in the state.

The breeder should consider and study all of the animals within a family rather than selected animals or only a part of the family. This is because a bull or a cow will transmit characters of their entire family. Some of these characters may not seem to be present in the individual, yet they are present in its inheritance or genetic make-up. Line-breeding will concentrate the characters so that they are transmitted uniformly.

Always keep in mind that a bull transmits the qualities of the cows back of him. A long line (family) of good producing and good type cows, carrying 25 to 35 per cent of related blood indicates that a homozygous or like condition has been developed. In other words, the family is at a high stage of genetic purity for desirable characters. Thus they will transmit those characters with greater surety and uniformity. This will save years of time in developing a good herd.

Experience has shown that the crossing of certain families will result in a high percentage of superior offspring. Or, as the breeder says, the cross has "nicked". Such a desirable cross is more frequent in a planned line-breeding program. An outcross may occasionally be valuable in correcting some family fault. But continued outcrossing, or bringing in "cold blood" year after year tends to bring in conflicting characters, so that there is a lack of uniformity in the offspring and the herd may be set back several years.

Factors To Consider

The old saying, "Breed to a family that is strong where yours is weak," is a good one to remember. Beware of animals that are "genetic sports". They may be good individuals and of good performance in themselves, but do not have strong enough concentration of blood lines back of them to transmit those characters regularly. Their offspring usually are "spotty" in that a good one may result one time and a poor one the next. This is often shown in a bull that will do a pretty good job in one herd and a mediocre job in the next.

Factors to consider in a good family, are:

Production
Type
Reproduction
Persistency
Longevity
Health

Keep permanent records of all of the above factors. Some animals in the family may have passed on but you will still have all the records. Be sure that all facts are given. Consider the reputation of the man behind the records and the man is is quoting the records. It is obvious that almost anything can be proven by statistics if one gives out certain figures and withholds others, wheher through ignorance or intention. In such a case a poor bull and family can be built up and made to appear good. Honesty is an asset beyond price in the livestock business as in all business.

Approximately 90 to 92 per cent of the dairy cattle in this country are grades and there are many very good ones. Remember, however, that they owe their good qualities largely to the purebred bulls used in their development. That 8 to 10 per cent of pure bred cattle offers a real challenge to a breeder to achieve further improvement, and through them bring about improvement to all of the dairy herds.

Improve Within The Breed

Remember that the Pure Breeds have been gradually developed over a great many generations. They had been developed for hundreds of years in Europe before the first representatives were imported to this country about the middle of the 19th century. In this country further improvement in both production and type has been remarkable. The thought that crossing of breeds, or the formation of a new breed or hybrid would be advantageous is contrary to breed experience. True, some of the first or second generation offspring in certain cross-breeding trials have been quite good, but most of them have not con-

tinued to breed on and transmit those qualities.

To go back to the "cattle-wise" Scotchman, he says that, "A human generation is too short a time in which to develop a good breed." History shows us that many great breeders have put in a life-time of work with the present breeds. Their fathers and grandfathers put in a life-time before them. So, by sticking to the breeds that we have, we can benefit from their years of work and experience. Again, it seems sure that our five present breeds of dairy cattle fulfill all conditions and needs in this country.

We have always felt that Selected Matings are a very important part of improving a herd. This is the breeding of a given cow to a certain bull. Every herd has some cows that are better than others. Breeding them to and outstanding bull and preferably one carrying some related blood, often results in very superior offspring.

Feeding The Bull

Proper feeding is as important to bulls as it is to cows. We feed a balanced ration so as to keep our bulls in good health and in strong physical condition. In raising the bull calf, he may be kept on milk or skimmilk a longer time than the heifer calves (heifers we usually wean at 2½ to 4 months). Feed the bull calf liberally on alfalfa hay and grain so as to be well-grown and in good health. Do not force him, however, because that may result in a thick or course condition.

We prefer good alfalfa hay, both for raising the bull calf and for feeding all of the bulls. Green roughages such as green alfalfa hay and pasture grass are fed liberally from spring to late fall. They are high in digestible nutrients and of value in giving tone and health to the bull. Dried green grass pellets are added to the grain and are especially valuable in the winter months.

Since bulls in artificial breeding rings are largely in use the year around, they must be kept in best possible condition. We like to supply about 40% of their digestible nutrients from grain and the remaining 60% from roughages. A mature Holstein bull should get about 20 pounds of hay, 15 pounds of succulent feed as green grass, wet beet pulp, and wet citrus pulp, and 6 to 8 pounds of grain per day. Of course, the above amounts will vary because every bull should be considered and fed as an individual. Most of our bulls get 2 to 3 pounds, wet weight, of soaked citrus pulp on their grain daily. It contains not less than 6% crude protein and considerable vitamin C.

Recommended Rations

The grain mixture for the bulls should contain about 11 to 13 per cent of digestible protein, which is about 14 to 16 per cent of crude protein. The following mixture contains about 12.3 per cent digestible and 15.5 per cent crude protein.

Cracked Corn	200 Lbs.
Rolled Oats	400 Lbs.
Wheat Bran	300 Lbs.
Dried Brewer's Grains	100 Lbs.
Dried Beet Pulp	100 Lbs.
Linseed Oil Meal	50 Lbs.
Soybean Oil Meal	50 Lbs.
Salt	12 Lbs.
Steamed Bone Meal	24 Lbs.

The mixture has variety and is palatable. It may be fed dry, or mixed with some wet beet pulp and molasses water.

There are good commercial feed mixtures on the market for herd bulls. One is a mixture containing not less than 14.0 per cent crude protein. To it can be added 25 to 50 per cent by weight of rolled oats. If the bulls are in heavy service the protein content can be increased by the addition of a high-protein supplement.

Many dairymen have certain beliefs and fallacies that have little foundation in fact. One is that a bull should be thin in order to be a good breeder. Bulls should not, of course, be in over condition, or be paunchy, as that may cause them to be sluggish. But never have a bull thin because of under-feeding. Feed the bull well and then keep in proper flesh and breeding condition by exercise and good health.

Each bull is an individual case, just as are people. One bull will thrive and be at his best under certain conditions, whereas another may not. So know each of your bulls and feed them accordingly.

I have seen bulls that became slow breeders if fed heavily on hay. Others could eat hay all of the time, yet remain in good trim. Some bulls need considerably more grain than others. Some relish certain feeds and do better on them.

Importance of Management

Now as to the MANAGER. He is largely the reason that some herds are great — that some are inferior. That some herds show health and bloom, and others are run down. That some herds are a source of profit and pride and others are an apology.

A top manager must have "cow sense" — that extra attribute that only a few have to a full degree. He must have proper training and experience. The development of a great herd is not an accident or a bit of magic, but it is due directly to a wise breeder. One who understands the principles of breeding and of blending blood-lines into good family lines.

In a large bull stud, you must be able to handle bulls. Those bulls are smart — smarter than most of us realize. They instinctively sense whether or not you can handle them. So have a man in charge of the bulls that the bulls feel is their boss and then they will obey. Start the bull right as a calf. Never allow anyone to aggravate or tease him. Always be firm with him. We recall calves that have been spoiled by pulling their ears and annoying them. Ring the calf when about 12 to 14 months old. Put in a larger ring when between two and three years old.

Do not take a fork or a club to a bull or otherwise mistreat a bull. He will remember you and some day when you do not have a fork or a club, he will try to "get you". There are many instances to prove the long memory of bulls.

To be sure, the wise man (and we may add, the live man) never takes unnecessary chances with a bull. He is not afraid, but is always alert and never gives the bull a chance to get the upper hand. Such a man can usually lead any of the bulls out for semen collection, or for exercise, for hoof trimming, and for exhibition in the show ring, if so desired.

Provide For Exercise

It is well to have the mature bulls in box stalls with adjacent exercise yards. A stout barrel or log in the yard, or a weighted sack or section of log on a scaffold will induce considerable exercise. The water tank or salt may be put at the far end of the lot to make the bull walk about. Younger bulls and some of the mature bulls can be put on individual steel cables about 75 feet long or longer. We like these cables fastened to the ground in good pasture. The bull can walk back and forth while grazing.

A revolving exerciser, run by a motor, to which several bulls can be tied, may be used. Though we do not usually do so, some follow a plan of turning a few bulls together in a large yard. Of course good judgment must be used as to which bulls can be turned together. There undoubtedly will be some that should never be turned with others because of their disposition, age or size. In most cases, when turning bulls together, one will soon assert himself as the "boss bull" and things go smoothly until some other may challenge him. Keep in mind that if you take a bull away for a few days or so, and then put him back in a yard

(Continued on page 33)

National Leaders for Milk and Fat

(To July 15, 1951)

Last year in the Bull Bargain Issue, we presented a list of the three leaders of the breed in AR work in the United States, for both milk and butterfat, in each of the seven age classes in the 4X, 3X and 2X classifications and in the yearly and ten months divisions. This year we are bringing the list up to date and also correcting a few errors that crept into our list last year. These errors were mostly in the leaders for milk in cases where the test was so low that the butterfat record did not appear in the Honor List for the year in which the record was made. This year, to play safe, we asked Dr. George Barrett and his helpers in the Advanced Registry Office at Brattleboro to check our list for us, so unless some typographical errors get by our proof readers, it should be correct this time.

Most of the changes from last year are in the 2X classification but perhaps the most exciting one of them all came in the 4X yearly division mature class. This is of course Carnation Homestead Daisy Madcap 2337079, bred and owned by Carnation Milk Farms, Carnation, Wash. whose record of 1413.6 lbs. fat set a new high for all breeds in the nation and on the North American continent and is probably the highest ever made anywhere in the world under comparable supervision. She displaces as National Champion for all ages, divisions and classifications her own great grandmother, Carnation Ormsby Butter King with 1402 lbs. fat and it is interesting to note that both of these champions are known at Carnation under the barn name of "Daisy".

We find no changes in the 3X classification of the mature yearly division, but new champions for both fat and milk come out in 2X work. Minnow Creek Eden Delight (EX), owned by

CARNATION HOMESTEAD DAISY MADCAP
First for fat 365d mature 4X with 1413.6 lbs. Carnation Milk Farms, Carnation, Wash.

ADVANCED REGISTRY LEADERS FOR MILK AND FAT

		Milk	%		Fat	Year
Yearly Division—Mature Class—4X Milking						
Carnation Homestead Daisy Madcap 2337079		34553	4.1	(1)	1413.6	1951
Carnation Milk Farms, Carnation, Wash.						
Carnation Ormsby Butter King 1165152	(2)	38607	3.6	(2)	1402.0	1936
Carnation Milk Farms, Carnation, Wash.						
Carnation Ormsby Madcap Fayne 1639621 8y	(1)	41943	3.3	(3)	1392.4	1942
Carnation Milk Farms, Carnation, Wash.						
Carnation Ormsby Madcap Fayne 1639621 5y	(3)	37506	3.5		1306.1	1940
Carnation Milk Farms, Carnation, Wash.						
Yearly Division—Mature Class—3X Milking						
Mendocino Mollie Mate 2127869		28133	4.5	(1)	1265.3	1949
Mendocino State Hospital, Talmage, Calif.						
Pebble Beach Veda Secunda 2042352 (GP)		24695	5.0	(2)	1227.5	1947
R. Austin & Jay W. Backus, Mexico, N. Y.						
Line Gerben Pride Colantha Piebe 1859291	(3)	32191	3.8	(3)	1207.3	1945
U. S. Dairy Division, Beltsville, Md						
Mtn Maid Ruth Battels Tietje 981367	(1)	34004	2.8		945.4	1935
Archie Allison, Cheyenne, Wyoming						
Pinelee Posch Millie Girl 2153759 (GP)	(2)	32765	3.4		1120.2	1947
Charles R. Hope & Son, Purcellville, Va.						
Yearly Division—Mature Class—2X Milking						
Minnow Creek Eden Delight 2494802 (EX)		26975	4.2	(1)	1123.9	1951
Lakefield Farms, Clarkston, Mich.						
Winterthur Posch Donsegis Nobsgrl 1613725		27329	3.9	(2)	1079.1	1942
H. F. duPont, Winterthur, Del.						
Chimacum Beauty Superior 2549618	(3)	27772	3.7	(3)	1034.9	1950
Clayton F. Allard, Yakima, Wash.						
Jean Ormsby Piebe Carnation 2d 2366979	(1)	33525	3.0		1011.0	1950
Beckman Bros., Genoa City, Wis.						
Green Meadow Lily Pabst 2802406 (GP)	(2)	32027	3.1		981.9	1949
Merle H. Green, Elsie, Mich.						
Yearly Division—Senior 4-yr-old Class—4X Milking						
Carnation Walker Hazelwood 834565		29083	4.1	(1)	1198.9	1929
Carnation Milk Farms, Carnation, Wash.						
Redfield Segis Johanna 735950		31061	3.8	(2)	1182.9	1926
State School and Home, Redfield, S. D.						
Grahamholm Colantha Pauline Segis 405465	(2)	34292	3.3	(3)	1141.4	1922
Christopher Graham, Rochester, Minn.						
Helm Veeman Woodcrest 486877	(1)	36218	2.8		1003.9	1924
F. M. Helm, Fresno, Calif.						
Carnation Ormsby Parthenea 1024722	(3)	33251	3.2		1076.8	1931
Carnation Milk Farms, Carnation, Wash.						
Yearly Division—Senior 4-yr-old Class—3X Milking						
Mendocino Cornelia Star 2686632	(3)	31737	3.9	(1)	1231.0	1950
Mendocino State Hospital, Talmage, Calif.						
Minnow Creek Eden Repeat 2542101	(1)	35250	3.5	(2)	1230.2	1949
F. K. Merkley, Flint, Mich.						
Marquette Pride De Kol 1984038		30637	3.8	(3)	1152.2	1942
State House of Corr. and Br. Prison, Marquette, Mich.						
Mechthilde Pontiac Segis Lady 687395 (VG)	(2)	32092	3.1		1005.2	1927
Pottenger Sanatorium Co., Monrovia, Calif.						
Yearly Division—Senior 4-yr-old Class—2X Milking						
Gray View Joan Pansy 2607785 (VG)	(1)	27885	3.5	(1)	969.1	1951
Harvey A. Nelson & Sons, Union Grove, Wis.						
Winterthur Dad Boast Orm Lristiana 1420860		20671	4.5	(2)	939.9	1935
H. F. duPont, Winterthur, Del.						
Minnow Creek Eden Delight 2494802 (EX)		22280	4.2	(3)	937.3	1948
Richard L. Rosenbury, Rochester, Ind.						
Naches Pansy 2595637	(2)	26971	3.4		928.6	1951
Clayton F. Allard, Yakima, Wash.						
Trixy Ormsby Beets 1204273 (Ex)	(3)	24325	3.4		819.9	1933
R. E. Eddy, Poultney, Vt.						
Yearly Division—Junior 4-yr-old Class—4X Milking						
Queen Piebe Mercedes 154610		30230	3.7	(1)	1111.6	1916
E. C. Schroeder, Moorhead, Minn.						
Queen Bessie Pietertje Ormsby 648084 (Ex)		26895	4.1	(2)	1095.3	1920
R. V. Rasmussen, Deerfield, Ill.						
Empire Ormsby Man-O-War Esther 1336456		30087	3.6	(3)	1093.5	1933
E. H. Maytag, Newton, Iowa						
Yankton Colantha Korndyke Ormsby 830277	(1)	31622	3.1		993.5	1928
Yankton State Hospital, Yankton, S. D.						
Mamsell Johanna 390124	(2)	31516	3.3		1054.0	1922
C. L. Spaulding, Warren, Minn.						
Klatta Pontiac Pride 426267	(3)	31492	2.9		907.2	1923
Palo Alto Stock Farm, Palo Alto, Calif.						
Yearly Division—Junior 4-yr-old Class—3X Milking						
Mendocino Meg Faynette 2466477	(1)	27943	4.2	(1)	1183.1	1948
Mendocino State Hospital, Talmage, Calif.						
Bess Skylark Ormsby Dora 2388170 (E) (Ex)		24028	4.4	(2)	1064.9	1948
G. F. Walters & Son, Waterloo, Iowa						
Bonheur Rag Apple Clara B 2580398 (GP)		24294	4.3	(3)	1039.2	1949
Charles R. Hope & Son, Purcellville, Va.						
Hazelwood Imperial Seg. Merc. 2878627 (VG)	(2)	27598	3.6		1000.0	1950
State College of Washington, Pullman, Wash.						
Mendocino Abbekerk Reka 1590126	(3)	27120	3.8		1019.2	1938
Mendocino State Hospital, Talmage, Calif.						
Yearly Division—Junior 4-yr-old Class—2X Milking						
Nowisco M B B Alberta 2632612 (G)		19719	5.1	(1)	1007.1	1950
No. Wis. Colony & Training School, Chippewa Falls, Wis.						
Naches Trilby 2652551 (GP)	(1)	26231	3.4	(2)	893.1	1950
Clayton F. Allard, Yakima, Wash.						
Kneedmore Florence Salo 2307775 (GP)	(2)	25089	3.5	(3)	872.6	1947
Kneedmore Holstein Farms, Pittsford, Mich.						
Winterthur King Boast Ormsby Pij 1757804	(3)	23448	3.7		866.8	1939
H. F. duPont, Winterthur, Del.						

MINNOW CREEK EDEN DELIGHT (EX)
First for fat 365d mature 2X with 1123.9 lbs. Lakefield Farms, Clarkston, Mich.

Lakefield Farms, Clarkston, Mich. is the new champion for fat with 1123.9 lbs.; and Jean Ormsby Piebe Carnation 2d, owned by Beckman Bros., Genoa City, Wis., is the new milk leader with 33,525 lbs. Chimacum Beauty Superior, owned by Clayton F. Allard, Yakima, Wash. is another newcomer in this class, her record of 27,772 M. 1034.9 F. ranking third for both milk and fat.

The next change comes in the yearly division, senior 4-yr-old 3X, with Mendocino Cornelia Star, bred and owned by Mendocino State Hospital, Talmage, Calif., heading the class with 1231 lbs. fat, her milk record of 31,737 lbs. standing third in the nation.

Gray View Joan Pansy (VG), bred and owned by Harvey A. Nelson & Sons, Union Grove, Wis. is the new leader for both milk and fat, yearly division, senior 4-yr-old 2X, with 27,885 M. 3.5%, 969.1 F. Naches Pansy, bred and owned by Clayton F. Allard, takes second for milk in this class with 26,971 lbs. Trixy Ormsby Beets, R. E. Eddy's great old daughter of Ormsby Sensation 45th, who had been milk champion in this class since 1933, drops down to third place but still appears on the list after all these years.

One we missed by accident last year was Kiatta Pontiac Pride, owned by

JEAN ORMSBY PIEBE CARNATION 2d
First for milk 365d mature 2X with 33,525 lbs. Beckman Bros., Genoa City, Wis.

		Milk	%		Fat	Made
Yearly Division—Senior 3-yr-old Class—4X Milking						
Wisconsin Pride 2d 427126	(3)	29503	3.6	(1)	1062.4	1921
John Erickson, Waupaca, Wis.						
Femco Alma 1736539		22971	4.6	(2)	1057.9	1939
Femco Farms, Breckenridge, Minn.						
Pebble Beach Veda Secunda 2042352 (GP)		22026	4.8	(3)	1051.0	1943
R. Austin Backus, Mexico, N. Y.						
Steilacoom Ormsby Blossom Posch 847211	(1)	31041	3.1		973.1	1927
Western State Hospital, Ft. Steilacoom, Wash.						
Idaho Piebe Priscilla 1017273	(2)	30695	2.7		822.2	1930
University of Idaho, Moscow, Ida.						
Yearly Division—Senior 3-yr-old Class—3X Milking						
Mendocino Marie Meg 2466498	(2)	28350	3.7	(1)	1035.2	1948
Mendocino State Hospital, Talmage, Calif.						
Lady Burke Nine-O-Five Di-Gerb. Col J 2222060		21747	4.7	(2)	1023.6	1945
U. S. Dairy Division, Beltsville, Md.						
Queen Betsy Segis Ormsby 2189937 (G)	(3)	27895	3.5	(3)	987.5	1944
W. J. Loufman, Homerville, Ohio						
Belwin Johanna Skylark 2651333 (Ex)	(1)	29233	2.9		847.3	1947
W. D. Kyle, Jr., Oconomowoc, Wis.						
Yearly Division—Senior 3-yr-old Class—2X Milking						
Exranco Gettie Boon Matador 2734346 (VG)		21622	4.4	(1)	942.5	1951
Excelsior Ranch Co., Ltd., Garden Grove, Calif.						
Larro Royal 2607707	(3)	22442	4.0	(2)	887.6	1949
Larro Research Farm, Detroit, Mich.						
Winterthur Posch Donsegis Nobsgrl 1613725	(2)	22691	3.8	(3)	865.6	1937
H. F. duPont, Winterthur, Del.						
Adohr Pontiac Mercedes Merry 2352168	(1)	23553	3.6		854.6	1947
Adohr Farms, Camarillo, Calif.						
Yearly Division—Junior 3-yr-old Class—4X Milking						
Carnation Homestead Madcap 1935594	(1)	31908	3.8	(1)	1216.4	1941
Carnation Milk Farms, Carnation, Wash.						
Finderne Holingen Fayne 144551		24613	4.5	(2)	1116.1	1915
Somerset Holstein Breeders Co., Somerville, N. J.						
Heilo Colantha of Adna 1845964		27989	3.6	(3)	1009.6	1940
Carnation Milk Farms, Carnation, Wash.						
Carnation Prospect Parthenea 913883	(2)	30366	3.0		924.3	1928
Carnation Milk Farms, Carnation, Wash.						
Princess Maida Veeman 467343	(3)	29630	3.1		923.5	1922
Earl Graham, Compton, Calif.						
Yearly Division—Junior 3-yr-old Class—3X Milking						
Captain Rainbow Topsy 2766846	(1)	29158	3.8	(1)	1094.9	1950
Walter Cooke, Lake Odessa, Mich.						
Mendocino Naida Star 2636633		23088	4.6	(2)	1072.0	1949
Mendocina State Hospital, Talmage, Calif.						
Carnation Heilo Cinderella Violet 2549438		21157	4.3	(3)	919.7	1949
Carnation Milk Farms, Carnation, Wash.						
Minnow Creek Eden Repeat 2542101	(2)	27851	3.3		906.3	1948
F. K. Merkley, Flint, Mich.						
Tootsie Mercedes Burke Fobes 2427709 (GP)	(3)	25798	3.5		891.9	1947
Bo-Cann Farms, Fall River, Wis.						
Yearly Division—Junior 3-yr-old Class—2X Milking						
Winterthur Fobes Posch Wiqais 2267652		20786	4.0	(1)	840.0	1945
Est. of J. H. Cooper, Verbank, N. Y.						
Naches Colantha Hattie 2652552	(1)	22463	3.6	(2)	812.1	1950
Clayton N. Allard, Yakima, Wash.						
Miss Valentine Pabst Hazelwood 2777245 (VG)		18027	4.5	(3)	811.7	1951
C. W. Henry, Greeley, Colo.						
Windy Shade Dunloch Wayne Canary 2677022 (GP)	(2)	22225	3.6		800.0	1950
Sam J. Johnson, Westchester, Ohio						
Kneedmore Belle Senator Lena 2634550	(3)	21056	3.3		699.4	1950
Kneedmore Holstein Farms, Pittsford, Mich.						
Yearly Division—Senior 2-yr-old Class—4X Milking						
Berks Springs Farm Pontiac 755630		26360	4.0	(1)	1044.5	1926
A. S. Deysher, Reading, Pa.						
Carnation Daisy Madcap 2023545		27031	3.5	(2)	944.9	1942
Carnation Milk Farms, Carnation, Wash.						
Carnation Matador Idleaze 799612	(1)	28967	3.2	(3)	939.3	1926
Carnation Milk Farms, Carnation, Wash.						
Colony Grebegga Valdessa 641256	(2)	28372	3.1		876.4	1922
Colony Farm, Essondale, B. C.						
Anoakia Princess Pontiac 521593	(3)	27390	3.2		876.3	1923
Santa Anita Rancho, Santa Anita, Calif.						
Yearly Division—Senior 2-yr-old Class—3X Milking						
Marquette Inka De Kol 2127687 (Ex)	(2)	24842	3.7	(1)	915.8	1943
State House of Corr. and Br. Prison, Marquette, Mich.						
Fleet Wings Betsy 2407837	(1)	25090	3.5	(2)	885.3	1946
W. J. Loufman, Homerville, Ohio						
Carnation Heilo Spofford 1840658		21043	4.1	(3)	872.0	1939
Carnation Milk Farms, Carnation, Wash.						
Taylaker Ormsby Gettie Lutscke 2d 1916775	(3)	23836	3.4		804.8	1941
M. J. Haas, San Jose, Calif.						
Yearly Division—Senior 2-yr-old Class—2X Milking						
Skokie Princess Lilith 2731005		20135	4.6	(1)	932.8	1950
Elmwood Farms, Lake Forest, Ill.						
Exranco Gettie Boon Matador 2734346 (VG)		19765	4.0	(2)	800.0	1949
Excelsior Ranch Co., Ltd., Garden Grove, Calif.						
Napstahos Hattie Gettie Pontiac 2533203	(3)	20891	3.7	(3)	778.8	1948
Napa State Hospital, Imola, Calif.						
Nakota Piebe Homestead Inka 1312882	(1)	21482	3.5		743.1	1932
North Dakota Agr. College, Fargo, N. D.						
Gray View Joan Pansy 2607785 (G)	(2)	21134	3.4		721.8	1948
Harvey A. Nelson & Sons, Union Grove, Wis.						
Yearly Division—Junior 2-yr-old Class—4X Milking						
Femco Alma 1736539		20582	4.9	(1)	1002.0	1938
Femco Farms, Breckenridge, Minn.						
Carnation Walker Hazelwood 834565		25532	3.8	(2)	976.2	1926
Carnation Milk Farms, Carnation, Wash.						
Finderne Mutual Fayne 183215		22150	4.3	(3)	960.5	1915
Somerset Holstein Breeders Co., Somerset, N. J.						
Carnation Ormsby Wayne 1203363	(1)	28329	3.3		934.4	1930
Carnation Milk Farms, Carnation, Wash.						
Bessie Ormsby Idaline 1564221	(2)	27633	3.1		856.7	1933
R. V. Rasmussen, Deerfield, Ill.						

		Milk	%		Fat	Year
Woodbine Rosa Prilly 743189	(3)	26760	2.9		777.1	1922
Bridgeford Holstein Co., Patterson, Calif.						
Yearly Division—Junior 2-yr-old Class—3X Milking						
Mendocino Annette Star 2567787	(1)	26940	3.6	(1)	969.3	1947
Mendocino State Hospital, Talmage, Calif.						
Pabst Regal Olive 3073680 (GP)	(3)	23794	3.9	(2)	936.3	1949
Pabst Farm, Inc., Oconomowoc, Wis.						
S P S M Marathon Butter Girl 2500156 (VG)	(2)	26098	3.4	(3)	875.8	1947
State Prison of So. Michigan, Jackson, Mich.						
Yearly Division—Junior 2-yr-old Class—2X Milking						
Carnation Pontiac Beauty 2946079		18319	4.3	(1)	787.0	1951
Clayton F. Allard, Yakima, Wash.						
Winterthur Winner Victor Boria 2757084 (GP)	(3)	18822	4.0	(2)	748.8	1949
H. F. duPont, Winterthur, Del.						
Bess Pietertje Ormsby Pansy 275505		13972	5.1	(3)	711.6	1950
R. C. Walters, Waterloo, Iowa						
Jean Ormsby Piebe Carnation 2d 2366979	(1)	21102	3.0		623.4	1946
Beckman Bros., Genoa City, Wis.						
Winterthur King Boast Ormsby Pij 1757804	(2)	18876	3.6		672.4	1938
H. F. duPont, Winterthur, Del.						
Ten Months Division—Mature Class—4X Milking						
Aaltje Salo Hengerveld Segis 823991	(3)	28057	3.5	(1)	995.9	1931
Wisconsin Industrial School, Waukesha, Wis.						
Avorill Forget-me-not 1654598		27167	3.6	(2)	984.4	1933
R. E. Davis, Clinton, N. Y.						
Grahaholm Colantha Segis Maid 405466	(1)	32155	3.0	(3)	974.4	1924
Christopher Graham, Rochester, Minn.						
Empress Korndyke Burke 1287706 (E)	(2)	28154	3.2		900.1	1929
R. V. Rasmussen, Deerfield, Ill.						
Ten Months Division—Mature Class—3X Milking						
Pinelee Posch Millie Girl 2153759 (VG)	(1)	29311	3.4	(1)	987.6	1947
Charles R. Hope & Son, Purcellville, Va.						
Round Oak Lillian Last 2275366 (G)		23883	4.0	(2)	967.1	1949
Charles R. Hope & Son, Purcellville, Va.						
Miss Ormsby Line Colan-Gerb Pride 1971679		21379	4.4	(3)	933.3	1945
U. S. Dairy Division, Beltsville, Md.						
Homstafa Bess Pontiac Ollie 956054	(2)	27613	2.6		705.6	1933
The W. T. Rawleigh Co., Freeport, Ill.						
Sethje Della Fobes 2356827	(3)	26940	3.0		812.3	1951
John Zoberlin, Plymouth, Wis.						
Ten Months Division—Mature Class—2X Milking						
Exranco K P O C Boon Colantha 2607865 (GP)		21646	4.1	(1)	883.0	1951
Excelsior Ranch Co., Ltd., Garden Grove, Calif.						
May Korn Mercedes Matchless 3031408 (Ex)	(2)	22548	3.8	(2)	866.3	1949
Merle H. Green, Elsie, Mich.						
U N H Perfection Echo 1978325 (VG)		21028	4.1	(3)	864.2	1948
University of New Hampshire, Durham, N. H.						
Sylvia Dutchland Tensen 2868919 (GP)	(1)	24593	2.7		669.6	1950
Merle H. Green, Elsie, Mich.						
Kneedmore Segis Lassie 2034372 (VG)	(3)	22069	3.6		786.9	1947
Kneedmore Holstein Farms, Pittsford, Mich.						
Ten Months Division—Senior 4-yr-old Class—4X Milking						
LaVertex Quantity of U Neb 724068		24452	3.8	(1)	937.4	1927
University of Nebraska, Lincoln, Neb.						
S V K P Melba of Sunnyside 466270	(1)	26557	3.3	(2)	887.0	1923
Earl Graham, Rivera, Calif.						
Steilacoom Inka Pontiac 560275		23195	3.7	(3)	846.3	1925
Western State Hospital, Ft. Steilacoom, Wash.						
Carnation Romeo Inka Bracelet 1326302	(2)	25571	3.2		813.1	1934
Carnation Milk Farms, Carnation, Wash.						
Cascade Pauline Mercedes 429414	(3)	25117	3.3		820.0	1923
W. O. Washburn, White Bear Lake, Minn.						
Ten Months Division—Senior 4-yr-old Class—3X Milking						
Pabst Roamer Walker 2535627 (VG)		21929	3.8	(1)	827.5	1950
Pabst Farms Inc., Oconomowoc, Wis.						
Cornell Ollie Ina 1841651 (VG)		20233	4.1	(2)	825.9	1941
Cornell University, Ithaca, N. Y.						
Adohr Pontiac Carlotta 2250046		17430	4.7	(3)	822.5	1947
Adohr Milk Farms, Tarzana, Calif.						
S P S M Miss Othello Butter Girl 1892944 (VG)	(1)	24080	3.4		807.6	1942
State Prison of So. Michigan, Jackson, Mich.						
S P S M King Bessie Florence Ideal 239511 (G)	(2)	22931	3.1		701.1	1948
State Prison of So. Michigan, Jackson, Mich.						
Chadakoin Ormsby Segis 1938744	(3)	22837	3.1		698.9	1934
Henry Card, Fredonia, N. Y.						
Ten Months Division—Senior 4-yr-old Class—2X Milking						
Minnow Creek Eden Delight 2494802		20011	4.1	(1)	827.6	1949
Richard L. Rosenbury, Rochester, Ind.						
Dellinger Colantha Wild Rose 2518068		20170	4.1	(2)	812.8	1945
Clark W. Dellinger, Jeffersonville, Ind.						
Mardot Aaggie Dunloggin Beauty 2570543	(1)	21284	3.8	(3)	799.9	1951
Baird Bros., Waukesha, Wis.						
Gray View Jill Pansy 2669139 (G)	(2)	21205	3.6		767.4	1951
Harvey A. Nelson & Sons, Union Grove, Wis.						
Idaho Inka Buttercup 2238910 (VG)	(3)	20936	3.3		701.1	1947
University of Idaho, Moscow, Idaho						
Ten Months Division—Junior 4-yr-old Class—4X Milking						
Cornell Ormsby Esteem 1772337 (Ex)		24531	4.1	(1)	1005.4	1939
Pabst Farms Inc., Oconomowoc, Wis.						
Stellacoom Prilly Ormsby Blossom 763405		23479	3.8	(2)	882.7	1926
Western State Hospital, Ft. Steilacoom, Wash.						
Lyons Sarcastic Korndyke 605517		24062	3.6	(3)	854.9	1924
A. S. Deysher, Reading, Pa.						
Fayne Beauty Walker Ona 876852	(1)	25850	3.3		844.9	1928
Quonquont Stock Farm, Whately, Mass.						
Tyee Hiske Fayne 401969	(2)	25213	2.8		710.8	1921
E. E. Heg & Sons, Florence, Wash.						
Steilacoom Eloise Fayne 573525	(3)	24605	3.3		803.9	1925
Western State Hospital, Ft. Steilacoom, Wash.						

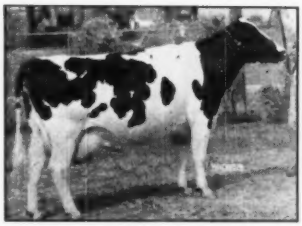

GRAY VIEW JOAN PANSY (VG)
First for both milk and fat, 365d 4½y 2X with 27,885 M. 969.1 F. Harvey A. Nelson & Sons, Union Grove, Wis.

Palo Alto Stock Farm, Palo Alto, Calif. who made in 365 days at 4 yrs. 4X 31,492 lbs. milk, 2.9%, 907.2 lbs. fat, the milk record still standing third in the nation, although made back in 1923. The year 1922-23 was the year that no records made with tests under 3% were listed on the Honor List which accounts for our missing this one.

Nowisco M B B Alberta, bred and owned by Northern Wisconsin Colony & Training School, Chippewa Falls, Wis., is the new fat champion junior 4-yr-old on 2X with 1007.1 lbs. This record which was confirmed just in time to be included on this list, noses out of first place another newcomer, Naches Trilby, bred and owned by Clayton F. Allard, whose fat record of 893.1 lbs. is crowded down to second although her milk record of 26,231 lbs. still stands at the top.

Exranco Gettie Boon Matador (VG), bred and owned by Excelsior Ranch Co., Ltd., Garden Grove, Calif., is the new champion senior 3-yr-old on 2X with 942.5 lbs.

The new leader for both milk and fat among junior 3-yr-olds on 3X is Captain Rainbow Topsy, owned by Walter Cooke, Lake Odessa, Mich., with 29,158 M. 3.8% 1049.9 F. In the 2X classification of the same class, our tops remain the same but we have a new third place cow for fat, Miss Valentine Pabst Hazelwood (VG), bred

EXRANCO GETTIE BOON MATADOR (VG)
First for fat 365d 3½y 2X with 942.5 lbs. Excelsior Ranch Co. Ltd., Garden Grove, Calif.

CAPTAIN RAINBOW TOPSY
First for both milk and fat 365d 3y 3X with 29,158 M. 1094.9 F. Walter Cooke, Lake Odessa, Mich.

and owned by C. W. Henry, Greeley, Colo., with 811.7 lbs.; and a new second place for milk, Windy Shade Dunloch Wayne Canary (GP), bred and owned by Sam J. Johnson, West Chester, Ohio, with 22,225 lbs.

Skokie Princess Lilith, bred and owned by Elmwood Farms, Lake Forest, Ill., is the new champion senior 2-yr-old in the yearly division 2X, with 932.8 lbs. fat.

To correct another error in last year's list, the third high milk producer, among 4X junior 2-yr-olds, should have read Woodbine Rosa Prilly, owned by Bridgeford Co., Patterson, Calif., with 26,760 lbs. milk, 2.9%, 777.1 lbs. fat, made in 1922. This was another of those under 3% records that did not appear on the Honor List for 1922-23.

Carnation Pontiac Beauty, owned by Clayton F. Allard, is the new leader for junior 2-yr-olds on 2X with 787 lbs. fat.

The ten months division, the first error to be corrected is in the mature class, 3X, where second place for milk should have gone to Homstafa Bess Pontiac Ollie, owned by The W. T. Rawleigh Co., Freeport, Ill., with 27,613 M. 2.6%, 705.6 F., made in 1933. Again the low test betrayed our statisticians. Her milk record still stands second but there is a newcomer for third place for milk. Sethje Della Fobes, owned by John Zoberlin, Plymouth, Wis. with 26,940 lbs.

CARNATION PONTIAC BEAUTY
First for fat 365d 2y 2X with 787 lbs. fat. Clayton F. Allard, Yakima, Wash.

		Milk	%		Fat	Year
Ten Months Division—Junior 4-yr-old Class—3X Milking						
Mendocino Abbekerk Reka 1590126	(1)	24893	3.7	(1)	925.6	1938
Mendocino State Hospital, Talmage, Calif.						
Pabst Belmont Pride Pearl 2181827 (E)		19961	4.3	(2)	854.7	1946
Pabst Farms Inc., Oconomowoc, Wis.						
Nellie Pietertje De Kol Ormsby 2671335 (VG)		22744	3.6	(3)	824.6	1947
Grafton State School, Grafton, N. D.						
Wisfob Heilo Ollie Good Luck 2345248 (GP)	(2)	24567	3.3		821.6	1948
Bo-Cann Farms, Fall River, Wis.						
Stockton Julia Hank 2339355	(3)	23183	3.2		747.7	1947
Stockton State Hospital, Stockton, Calif.						
Ten Months Division—Junior 4-yr-old Class—2X Milking						
Winterthur Fobes Great Zajalo 2540238 (G)	(1)	21611	3.9	(1)	837.2	1950
H. F. duPont, Winterthur, Del.						
Chimacum Hazelwood Bracelet 2808937	(3)	19742	3.8	(2)	749.0	1950
Clayton F. Allard, Yakima, Wash.						
Almis Bessie Posch 2262207		19695	3.7	(3)	735.9	1946
Merriewold Farms, Monroe, N. Y.						
Chimacum Hazelwood Claribel 2808941	(2)	19832	3.6		717.8	1950
Clayton F. Allard, Yakima, Wash.						
Ten Months Division—Senior 3-yr-old Class—4X Milking						
Queen Pauline Colantha Posch 1304488 (GP)	(2)	23903	3.6	(1)	852.4	1931
Harry Yates, Orchard Park, N. Y.						
Bessie Ormsby Fidelia 1432079		21254	3.9	(2)	830.9	1934
R. V. Rasmussen, Deerfield, Ill.						
Chimacum Gerben 67345	(1)	24698	3.2	(3)	792.7	1925
Western State Hospital, Ft. Steilacoom, Wash.						
Chimacum Wayne Monarch Corn. 328336	(3)	23295	2.8		658.3	1921
F. R. Beals, Tilamook, Oregon						
Ten Months Division—Senior 3-yr-old Class—3X Milking						
Queen Betsy Segis Ormsby 2189937 (G)	(1)	24288	3.5	(1)	853.1	1944
W. J. Loufman, Homerville, Ohio						
Mahwin Johanna Ethel 1224178	(3)	23826	3.5	(2)	843.2	1932
Albert Winter, Mahwah, New Jersey						
S P S M Bessie Hengerveld Pontiac 2353458 (VG)	(2)	22624	3.5	(3)	783.8	1947
State Prison of So. Michigan, Jackson, Mich.						
Battels Tietje Pontiac 1408268	(2)	24124	3.0		716.3	1934
Archie Allison, Cheyenne, Wyoming						
Ten Months Division—Senior 3-yr-old Class—2X Milking						
RWJs Rocky Hill Wayne Supreme 3145077	(1)	18877	3.9	(1)	745.5	1951
Roger Jessup Farms, Glendale, Calif.						
St Croixco Cella Beets Ormsby 2709568 (GP)		17824	4.0	(2)	721.1	1951
St. Croix County Hospital, New Richmond, Wis.						
Nell Pansy Burton De Kol 2304541 (VG)		17433	4.1	(3)	716.5	1947
Harvey A. Nelson & Sons, Union Grove, Wis.						
Windy Shade Lady Paladin 2493964 (G)	(2)	18710	3.1		587.4	1949
Sam J. Johnson, West Chester, Ohio						
Gray View Panell Supreme 2607786 (G)	(3)	18616	3.4		641.2	1950
Harvey A. Nelson & Sons, Union Grove, Wis.						
Ten Months Division—Junior 3-yr-old Class—4X Milking						
Steilacoom Prilly Ormsby Blossom 763405	(2)	23250	4.0	(1)	933.0	1925
Western State Hospital, Ft. Steilacoom, Wash.						
Lady Thyrsa of Berks 828260		18699	4.4	(2)	822.3	1927
A. S. Deysher, Reading, Pa.						
Dell Lyons Johanna Korndyke 1216236		21825	3.6	(3)	790.4	1931
R. V. Rasmussen, Deerfield, Ill.						
Gerben Bracelet Bessie 456263	(1)	23477	2.7		633.4	1921
T. J. Owens, Kirkland, Wash.						
Idaho Heilo Iris 1219261	(3)	22417	2.8		626.4	1931
University of Idaho, Moscow, Idaho						
Ten Months Division—Junior 3-yr-old Class—3X Milking						
Mendocino Abbekerk Reka 1590126	(2)	21462	3.6	(1)	776.4	1936
Mendocino State Hospital, Talmage, Calif.						
Lady Burke Pride Colan-Gerb Watson 1908146		18154	4.2	(2)	767.5	1940
U. S. Dairy Division, Beltsville, Md.						
Colony Lilith Fobes Colantha 2295458		19311	3.9	(3)	749.4	1945
R. V. Rasmussen, Deerfield, Ill.						
Herosa Thelma Isa Ormsby 180800	(1)	21764	3.1		685.3	1939
Marion Harper, Newtown, Pa.						
Dytsia Waldorf Jewel 1036823	(3)	21127	3.2		681.1	1928
James Stark, Pawling, N. Y.						
Ten Months Division—Junior 3-yr-old Class—2X Milking						
Miss Valentine Pabst Hazelw'd 2777245 (VG)		17262	4.5	(1)	769.1	1951
C. W. Henry, Greeley, Colo.						
Winterthur Fobes Great Zajalo 2540238 (G)	(2)	18772	3.8	(2)	705.6	1949
H. F. duPont, Winterthur, Del.						
Henart Winterthur Fobes Meachie 2744913 (G)		16478	4.2	(3)	686.3	1950
Raoul E. Laime, Putnam, Conn.						
Kneedmore Belle Senator Sadie 2634547	(1)	19075	3.4		641.0	1950
Kneedmore Holstein Farms, Pittsford, Mich.						
Naches Colantha Cecelia 2652556	(3)	17994	3.5		633.4	1950
Clayton F. Allard, Yakima, Wash.						
Ten Months Division—Senior 2-yr-old Class—4X Milking						
Anna Fayne Piebe 1115361	(1)	23208	3.4	(1)	794.3	1927
Mrs. F. Stenzel, San Lorenzo, Calif.						
Pietje Butter Girl of Berks 904821		20748	3.7	(2)	762.0	1927
A. S. Deysher, Reading, Pa.						
Empire Ormsby Josephine 1394401		19052	4.0	(3)	756.6	1932
Wm. Schmidt's Sons, St. Peter, Minn.						
Miss Aaggie Ormsby Segis 442877	(2)	22083	2.9		643.1	1921
Fred Hartsook, Lankershim, Calif.						
Isabella Korndyke Pontiac Walker 542112	(3)	21318	3.2		677.5	1923
Santa Anita Rancho, Santa Anita, Calif.						

		Milk	%		Fat	Year
Ten Months Division—Senior 2-yr-old Class—3X Milking						
Carnation Hello Spofford 1840658 Carnation Milk Farms, Carnation, Wash.		17900	4.0	(1)	718.1	1939
Lauxmont Rag Apple Nettie 1774308 Lauxmont Farms, Wrightsville, Pa.		17972	4.0	(2)	717.8	1938
Glenroe Ormsby Calamity 2650845 (VG) George DeVries, Norwalk, Calif.		18704	3.7	(3)	690.6	1947
Hi Mary of Curtiss Candy 2720674 (GP) Curtiss Candy Co., Chicago, Ill.	(1)	20158	3.1		623.7	1950
Mission Ranch Competitor Denise 1826541 Mission Ranch, Phoenix, Ariz.	(2)	19843	3.1		609.8	1939
Seneca De Kol Jacob 1808038 Blount Lumber Co., Lacona, N. Y.	(3)	19741	3.5		685.4	1938
Ten Months Division—Senior 2-yr-old Class—2X Milking						
Winterthur Zeus Fobes Cajalo 2839151 H. F. duPont, Winterthur, Del.	(1)	18536	4.0	(1)	748.4	1951
Winterthur Pilot Posch Naluna 2316641 (GP) H. F. duPont, Winterthur, Del.		15935	3.9	(2)	626.4	1945
Gray View Joan Pansy 2607785 (VG) Harvey A. Nelson & Sons, Union Grove, Wis.	(2)	18156	3.4	(3)	616.9	1948
Nakota Posch Gypsie 2165007 (VG) North Dakota Agr. College, Fargo, N. D.	(3)	17750	3.4		603.8	1944
Ten Months Division—Junior 2-yr-old Class—4X Milking						
Glen De Kol Walker Beauty 1315824 H. H. Faust, Ellensburg, Wash.		15004	4.6	(1)	694.0	1931
Clover Heights Ormsby Maid 1188146 (VG) L. B. Jones, Pittsford, N. Y.		18050	3.8	(2)	687.2	1929
Ormsby Sensation Abbekerk 635469 Julius Schmid, Montgomery, N. Y.	(3)	20564	3.3	(3)	682.5	1923
Rosamines Korndyke Beauty 515281 Fred Hartsook, Lankershim, Calif.	(1)	22604	2.3		510.8	1923
Dutchland Colantha Kolrain Bess 996169 F. F. Field Holstein Trustees, Brockton, Mass.	(2)	20767	3.1		640.3	1928
Ten Months Division—Junior 2-yr-old Class—3X Milking						
Pabst Roamer Pride Louise 2489894 (VG) Pabst Farms Inc., Oconomowoc, Wis.		16784	4.4	(1)	730.9	1948
Pabst Regride Queen Bess 2741075 (VG) Pabst Farms Inc., Oconomowoc, Wis.		18346	3.8	(2)	700.6	1950
Pabst Signal Pauline 2898578 (G) Pabst Farms Inc., Oconomowoc, Wis.		18032	3.8	(3)	693.7	
Mendocino Hester 1746928 Mendocino State Hospital, Talmage, Calif.	(1)	20583	3.0		625.3	1937
Mooseheart Akkrummer Cornucopia 1508514 Mooseheart, Mooseheart, Ill.	(2)	20532	2.8		569.4	1934
Du Page River Champion Aromatic 2754405 Du Page River Farm, Joliet, Ill.	(3)	20245	3.3		662.4	1950
Ten Months Division—Junior 2-yr-old Class—2X Milking						
Skokie Princess Nanna 2900034 Elmwood Farms, Lake Forest, Ill.		13977	4.5	(1)	635.4	1951
Exranco Perfection Fayne Bess 2954571 (VG) Excelsior Ranch Co., Ltd., Garden Grove, Calif.		15274	4.1	(2)	633.4	1951
Skokie Princess Pocahontas 2872216 Elmwood Farms, Lake Forest, Ill.		14933	4.1	(3)	617.8	1951
California Gerben Flora 2609886 (GP) University of California, Davis, Calif.	(3)	16065	3.8		615.4	1948
Napstahos Mella Apex Fayne 2878678 Napa State Hospital, Imola, Calif.	(1)	16319	3.3		544.7	1951
Christy Homestead Susanna 3108980 (GP) Theodore F. Christoph, Chilton, Wis.	(2)	16153	3.6		575.1	1951

New leaders for fat in the 2X classification mature class is Exranco K P O C Boon Colantha (GP), bred and owned by Excelsior Ranch Co., Ltd., with 883 lbs.

In the senior 4-yr-old class the new 3X leader is Pabst Roamer Walker (VG), bred and owned by Pabst Farms Inc., Oconomowoc, Wis., with 827.5 lbs. fat.

First for milk, third for fat among senior 4-yr-olds on 2X is Mardot Aaggie Dunloggin Beauty, owned by Baird Bros., Waukesha, Wis., with 21,284 lbs. milk, 3.8%, 799.9 lbs. fat. Second for milk is Gray View Jill Pansy, bred and owned by Harvey A. Nelson & Sons, with 21,205 lbs.

In the junior 4-yr-old class, 2X, the top remains the same as last year but

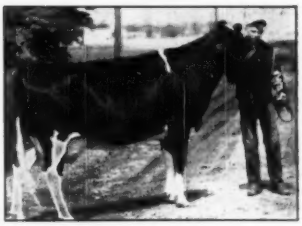

MARDOT AAGGIE DUNLOGGIN BEAUY
First for milk, 3rd for fat 305d 4½y 2X with 21,284 M. 799.9 F. Baird Bros., Waukesha, Wis.

we have new seconds for both fat and milk, both owned by Clayton F. Allard, Chimacum Hazelwood Braclet, with 19,742 lbs. milk, 3.8%, 749 lbs. fat, is second for fat, third for milk; and Chimacum Hazelwood Claribel, with 19,832 lbs., is second for milk.

A new first and a new second for fat appear in the senior 3-yr-old 2X Group. RWJs Rocky Hill Wayne Supreme, bred and owned by Roger Jessup Farms, Glendale, Calif. is first for both milk and fat with 18,877 lbs. milk, 3.9%, 745.5 lbs. fat; and St Croix-co Celia Beets Ormsby (GP), bred and owned by St. Croix County Asylum, New Richmond, Wis., is second for fat with 721.1 lbs.

The new leader for junior 3-yr-olds on 2X is Miss Valentine Pabst Hazelwood, bred and owned by C. W. Henry, with 769.1 lbs. fat. Third in this same class is another newcomer, Henart Winterthur Fobes Meachie, owned by Raoul E. Laime, Putnam, Conn., with 686.3 lbs.

Leader for both milk and fat among senior 2-yr-olds 2X is Winterthur Zeus Fobes Cajalo, with 18,536 lbs. milk, 4.0%, 748.4 lbs. fat. She was bred and is owned by H. F. duPont, Winterthur, Del.

MISS VALENTINE PABST HAZELWOOD
First for fat 305d 3y 2X with 769.1 lbs.; also 3rd in the yearly division with 811.7 lbs. C. W. Henry, Greeley, Colo.

WINTERTHUR ZEUS FOBES CAJALO
First for both milk and fat 305d 2½y 2X with 18,536 M. 748.4 F. H. F. duPont, Winterthur, Del.

EXRANCO K P O C BOON COLANTHA
First for fat 305d mature 2X with 883 lbs. Excelsior Ranch Co., Ltd.

Last year we had another serious omission in the junior 2-yr-old 4X class when we left out the national champion for milk, but perhaps we may be pardoned as it was another of those 1923 records and the test was only 2.3%. She is Rosamaines Korndyke Beauty, owned by Fred Hartsook, Lankershim, Calif., with 22,604 lbs. milk, 2.3%, 510.8 lbs. fat.

Pabst Farms Inc. now holds the first three places for fat among junior 2-yr-olds on 3X in the ten months division. The three leaders are Pabst Roamer Pride Louise with 730.9 lbs., Pabst Regride Queen Bess with 700.6 lbs. and Pabst Signal Pauline with 693.7 lbs. All are bred by Pabst Farms and they are sired by three sons of Wisconsin Admiral Burke Lad.

In the 2X classification of the junior 2-yr-old class, we find five new faces among the six leaders. Skokie Princess Nanna, bred and owned by Elmwood Farms, Lake Forest, Ill., is first for fat with 635.4 lbs.; Extranco Perfection Fayne, bred and owned by Excelsior Ranch is second for fat with 633.4 lbs.; and Skokie Princess Pocahontas, also bred and owned by Elmwood, is third for fat with 617.8 lbs. The new milk leaders in this class are Napstahos Mella Apex Fayne, bred and owned by Napa State Hospital, Imola, Calif. with 16,319 lbs. and Christy Homestead Susanna, bred and owned by Theodore F. Christoph, Chilton, Wis., with 16,153 lbs., respectively first and second for milk in this class.

SKOKIE PRINCESS NANNA
First for fat 305d 2y 2X with 635.4 lbs. Elmwood Farms, Lake Forest, Ill.

Proved Sire Program

(Continued from page 25)

ducing cows and show a significant increase in production, but actually be a below-average bull.

A practice that tends to exaggerate the truth about a bull's transmitting ability is the use of certain indices. If an index is used, it should unquestionably take into account the normal regression of the daughters' records toward the breed average. Then the index has some merit.

Arrow Chart an Important Tool

A complete analysis of the records, however, is necessary to evaluate proved sire records correctly. An arrow chart is a tool devised to help get a true picture of a sire's transmitting ability.

In preparing an arrow chart, the dams are ranked according to production from the lowest to the highest. Production of the lowest producing dam is charted on the left and the production of the daughter is plotted directly above or below it. The two points are connected with a straight line and an arrow is made of it. The tip of the arrow indicates the level of production of the daughter. The arrow may point either up or down depending on whether the daughter produced more or less than her dam. The remainder of the daughter-dam comparisons are plotted similarly. Two lines are drawn across the chart to indicate the average level of production of the daughters and the dams. If the dam has more than one daughter in a proving, this is indicated by joining the bases of the arrows.

The arrow chart shows the level of production of both the daughters and their dams, the proportion of the daughters that produce both more and the proportion that produce less than their dams, as well as the distribution of the level of production of both. It is important to see the range of production of both since many apparently outstanding sires are over-rated on the basis of the average amount of increase their daughters show. The bull may sire one or two very high producing daughters along with many mediocre animals. The average for all his daughters may appear very favorable, but is a distorted average and is not a true picture of his transmitting ability. This is particularly true if the proving includes only a small number of daughter-dam comparsisons. A proving which includes 10 or more pairs usually will give a fair cross-section of the bull's transmitting ability, providing the records of the daughters and dams were made under similar feeding and management conditions.

The arrow chart in figure 1 is the picture of a bull that is far better than average in his transmitting ability. This bull appears to be fairly prepotent for a high level of production. There are 29 comparisons in this proving. On the average, this bull increased production by 54 lbs. when mated to dams averaging 421 lbs. This is the best evidence we have of the bull's transmitting ability.

A great difference in bulls is revealed in this sort of an analysis. Standing out clearly, is the fact that some bulls transmit more uniformly than others, but equally clear is the fact that no bull is siring all high producing daughters.

A Revealing Study

Some concrete evidence on the percentage of good daughters as compared to poor daughters was revealed by a study made by the author of 543 proved sires. The sires were divided into three groups—those that increased production 25 pounds or more on the average, those that decreased production 25 pounds or more, and the in-between group which neither increased nor decreased the average production more than 25 pounds.

As the table shows, there were 178 sires that increased production on the average of 25 pounds or more and these bulls have 1526 daughters. Sixty-two percent of the daughters of these bulls gave their sire his good reputation, but 17% of the daughters failed to produce as much as their dams. On the other hand, the sires that decreased production 25 pounds or more and labeled inferior sires produced some good daughters because 15% of their daughters were better than their dams. As would be expected, the sires that neither increased nor decreased production by 25 pounds had about as many daughters produce more than their dams as produce less.

Obviously, it is wrong to infer that the performance of an animal is determined solely by the sire. It is generally understood that the dam is equally influential. The study made by the author provided an opportunity to note the influence of the dams. In this study, the highest producing daughters of the proved sires, generally speaking, were the offspring of the highest producing cows to which the bulls were mated. Likewise, the lowest producing daughters of the proved sires were from the lower producing cows. There were many exceptions to this, however. From a check of 2,747 daughters from dams producing less than 400 pounds of butterfat, 879 or 32% have records above the 400-pound level, 129 were above 500 pounds, and 9 were above 600 pounds. On the other hand, 1,657 daughters from dams over 400 pounds, 704 or 42% produced less than that amount, 102 were below 300 pounds, and 4 produced less than 200 lbs.

Editorial---

This Herd Sire Issue

Well, we changed the name of it. For six years our annual bull number was known as the Bull Bargain Issue. In the earlier numbers in the series, breeders devoted considerable space to a listing of special bargains in bull offerings—and many a sale was reported as a result.

The trend, of breeders, however, came more and more into the line of devoting their space to their herd sires and breeding programs; the pedigree section of herd sires became popular and the annual bull issue became a year round reference book.

Following the unmistakable preference of breeders for this type of presentation, and the growth of private as well as public offerings of artificial service, we have this year changed the name to Herd Sire Issue, as more accurately descriptive. We present it with considerable pride, and believe it will prove to be another valued reference number.

The field service will make use of it during the fair season as a display item in their booths, and the Extension Service is acquiring a supply for use throughout the year as an important piece of literature for the education of new and prospective breeders.

Our feature material has been arranged with considerable care. Emphasis is placed upon the Herd Sire—his selection, and care—with particular attention to various methods of use of sire record information.

These last will provide much food for thought and discussion. We hope they will not leave readers confused, for "when doctors disagree, who shall decide?" Perhaps, fundamentally, the areas of agreement are wider than appear at first reading.

Prof. Arnold of Ames defends the present Proved Sire program, as carried out through DHIA. He leans quite heavily on the plus or minus tabulation, although mentioning the importance of the background conditions of the varying environments, also the type and wearing qualities of the daughters, which do not appear in the published figures.

Dr. Harrison contends that these other considerations are of vital importance to the breeder, and frequently render the cold figures meaningless by themselves in valuating a sir. He believes that great sires come from a line of great dams. We think many breeders will agree with this position. Dr. Harrison also makes a penetrating analysis of the relationship of artificial breeding associations and individual breeders, to which we direct your thoughtful consideration. It is the best statement of the breeder's position we have seen.

Elmer Hansen refers to the old Scotch breeders' saying about the importance of having "an eye for a beast," as he proceeds with a discussion of Curtiss Candy Farms methods of sire selection as well as the care and handling of service bulls.

Prof. Rice presents a quite convincing case for modifying the system of expressing sire records to include a factor representing the breed average. This is known as the "regression" factor, and he demonstrates its practical value in judging sire record information. He maintains that the "plus or "minus figures can be very misleading in themselves.

Our Directors have already approved this method in connection with Silver Medal Production Sire awards, and both the Brown Swiss and Ayrshire Associations are also working along the same line. We suspect you may be hearing more of Dr. Rice's thesis as time goes on, particularly if the Bureau of Dairy Industry goes through with projected plans for limiting its present DHIA sire record service, and new plans should be developed to replace it.

We want to express our appreciation to the good breeders who have supported this annual Herd Sire Issue and demonstrated their pride and confidence in their own herd sires and breeding program. The information they present is by no means the least valuable material appearing herein.

Relyea - Householder

Announcement is received of the marriage of Patricia Ann Householder, youngest daughter of Mr. and Mrs. Glen M. Householder to Private Philip Andrew Relyea, United States Army, July 21 at Camp Gordon, Augusta, Georgia. Patsy, who has accompanied her parents to Holstein gatherings ever since she was a small girl, was graduated from Northwestern University last June.

It's Commissioner Nutter Now

Director Fred J. Nutter, Corinna, Maine, has been appointed by Governor Payne to the position of Commissioner of Agriculture of the State of Maine, effective September 1, 1951. We extend our congratulations. Fred Nutter has the qualifications and background to perform a real service to his state and to agriculture.

Ayrshire Association Expanding Use of DHIA Records

The Ayrshire Breeders' Association pioneered in the establishment of official Herd Test and it has been their proud boast for some time that a larger percentage of their breed was on production test than any other breed.

They have had a policy for quite a few years of accepting DHIA records to appear in their official archives for use in pedigrees, etc. The procedure has been for breeders to send in their original test books for verification of the arithmetic and other inspection. A fee of $2.00 per record has been charged in recent years.

We note an announcement in the July 15 issue of the Ayrshire Digest that the directors of the Ayrshire Breeders' Association at their June meeting reduced this fee to $1.00 per record in order to encourage greater use of this service by Ayrshire breeders testing in DHIA. Perhaps the breeds ought to get together on their policies with respect to recognition and use of DHIA records.

SALE CALENDAR—

Aug. 20 **Strathroy, Ont.,** Downhamdale Farm Dispersal, L. E. Franklin, Sale Mgr., Brantford, RR 2, Ont. C. B. Smith, Sale Mgr.

Aug. 20 **Laurel Springs, N. C.,** J. H. Doughton Dispersal, W. G. Booker, Sale Mgr., Box 5488, State College Station, Raleigh, N. C.

Aug. 21 **Beltsville, Md.,** Randies Farm Dispersal, Howard C. Barker, Sale Mgr., Frederick, Md.

Aug. 23 **Houlton, Maine,** Aroostook County Holstein Sale.

Aug. 23 **Lancaster, Pa.,** 103rd Garden Spot Sale, R. Austin Backus, Sale Mgr., Mexico, N. Y.

Aug. 27 **Norwood, N. Y.,** Luther Bartlett Dispersal, R. Austin Backus, Sale Mgr., Mexico, N. Y.

Aug. 25 **Lebanon, Pa.,** F. L. Hellman & Son Sale, Harvey Rettew, Manheim, Pa., Sale Mgr.

Aug. 25 **Durham, N. H.,** First Strafford County Sale, W. A. Baker, Sale Mgr., Exeter, N. H.

Aug. 25 **Alexandria Bay, N. Y.,** J. Dallas Marria Dispersal, R. Austin Backus, Mexico, N. Y., Sale Mgr.

Aug. 29 **Earlville, N. Y.,** 269th Earlville Sale., R. Austin Backus, Sale Mgr., Mexico, N. Y.

Aug. 30 **Auburn, N. Y.,** Wayne Brown Dispersal, R. Charles and B. Olin Backus, Sale Mgrs., Mexico, N. Y.

Aug. 31 **Mt. Joy, Pa.,** 23rd Keystone Holstein Sale, Keystone Holstein Sales, Inc., Mgrs.

Sept. 1 **St. Louis, Mo.** Semi-Missouri Breeders Sale, Missouri Stables. Al Anderson, Mgr., Glencoe, Mo.

Sept. 1 **Lakewood, Pa.,** Raymond Kane Dispersal, R. Austin Backus, Sale Mgr., Mexico, N. Y.

Sept. 3 **Kenbridge, Va.,** Second Annual Murdic Farm Sale, W. G. Booker, owner, Box 5488, State College Station, Raleigh, N. C.

Sept. 3 **Woodstock, Ont.,** (Fair Grounds) The 100th Breeders Combination Sale, A. B. Brubacher & Son, Sale Mgrs., Kitchener, Ont.

Sept. 4 **Oakville, Ont.,** (Sales Arena) Oak Meadows Dispersal, Jack Trepanier, owner, Brantford, Ont., Hays Farms Limited, Sale Mgrs.

Sept. 5 **St. Mary's Ont.,** H. Earl Day Sale, L. E. Franklin, Sale Mgr., Brantford RR2, Ontario.

Sept. 6 **Centre Valley, Pa.,** The Home Farm Dispersal, R. Austin Backus, Sale Mgr., Mexico, N. Y.

Sept. 7 **Waverly, Iowa,** The Wylamyna Dispersal, Claude E. Wylam & Sons.

Sept. 8 **Ilion, N. Y.,** Dispersal F. C. Whitney Milking Herd, R. Austin Backus, Mexico, N. Y., Sale Mgr.

Sept. 8 **Greenville, Ill.** (Fairgrounds) Bond County Club Sale, C. R. Alexander, Sec'y, Donnellson, Ill.

Sept. 8 **Williamston, Mich.,** 48th Wolverine Holstein Sale, C. B. Smith, Sale Mgr.

Sept. 10 **Watertown, Minn.,** The Bollenbach Dispersal, A. W. Petersen, Sale Mgr., Oconomowoc, Wis.

Sept. 10 **Carnation, Wash.,** Albert Treosti Dispersal, R. E. Everly, Sale Mgr., 615 New World Life Bldg., Seattle, Wash.

Sept. 10 **Washingtonville, N. Y.,** (Maple Avenue) Chasada Farm Dispersal, Est. of Charles F. Briddon, owner.

Sept. 14 **Wabasha, Minn.,** Ochsner & Bouquet Dispersal, Baird & Darcey, Sale Mgrs., Waukesha and Watertown, Wis.

Sept. 14 **Gowanda, N. Y.,** Richard Ross E'erdowell Farms Dispersal, R. Austin Backus, Mexico, N. Y., Sale Mgr.

Sept. 14 **Jacksons Mill, W. Va.,** West Virginia Holstein-Friesian Ass'n Annual Sale, Chas. H. Atkinson, Sec'y, Clarksburg, W. Va.

Sept. 15 **Warsaw, Ind.,** 16th Warsaw Holstein Sale, Leland J. Osborn, Sale Mgr., Pierceton, Ind.

Sept. 15 **Kenyon, Minn.,** The Kenyon Holstein Farm Dispersal, Baird & Darcey, Sale Mgrs., Waukesha and Watertown, Wis.

Sept. 15 **Turlock, Calif.,** Kilneson Dispersal, A. E. Kline & Son, L. H. McDaniel, Modesto, Sale Mgr.

Sept. 15 **Bowmansville, N. Y.,** J. M. Barker Dispersal, R. Austin Backus, Sale Mgr., Mexico, N. Y.

Sept. 17 **Washington, Pa.,** Ralph J. Hunter Dispersal, R. Austin Backus, Sale Mgr., Mexico, N. Y.

Sept. 18 **Greensboro, N. C.,** North Carolina State Sale, F. L. Holcombe, Fayetteville, N. C., Sale Mgr.

Sept. 19 **Council Bluffs, Iowa,** Southwest Iowa Holstein Breeders' Association Sale, Claude E. Wylam, Waverly, Iowa, Sale Mgr.

Sept. 20 **Lancaster, Pa.,** 104th Garden Spot Sale, R. Austin Backus, Sale Mgr., Mexico, N. Y.

Sept. 22 **St. Charles, Ill.,** (Fox Valley Livestock Center) Mid-West Fall Classic Sale, John W. Dehmlow, Sale Mgr., Algonquin, Ill.

Sept. 22 **Gouverneur, N. Y.,** (Fairgrounds) St. Lawrence Co. Holstein-Friesian Sale, R. Austin Backus, Mexico, N. Y., Sale Mgr.

Sept. 24 **Peru, Ind.,** Marburger & Nordman Complete Dispersal, Leland J. Osborn, Sale Mgr., Pierceton, Ind.

Sept. 25 **Timonium, Md.,** (Fairgrounds), 20th Maryland Fall Holstein Sale, H. C. Barker, Sale Mgr., Frederick, Md.

Sept. 25 **Watertown, Wis.,** Watertown Breeders Sale, Baird & Darcey, Sale Mgrs., Waukesha and Watertown, Wis.

Sept. 25 **Stillwater, Minn.,** W. E. Cushner Dispersal, W. L. Baird & Francis Darcey, Sale Mgrs., Waukesha and Watertown, Wis.

Sept. 27 **Orange, Va.,** Virginia Holstein Consignment Sale, Harold Craun, Sec'y.

Sept. 27 **Cherry Valley, N. Y.,** 3rd Otsego-Herkimer-Montgomery County Club Sale, R. Austin Backus, Mgr., Mexico, N. Y.

Sept. 28 **S. Woodstock, Vt.,** First Annual Rag Apple Roundup, Upwey Sales Pavilion, Anthony B. Farrell Jr., and Richard W. Mallary, Sale Mgrs.

Sept. 29 **Greencastle, Ind.,** Erick Boesen 26th Anniversary Sale, C. B. Smith, Sale Mgr., Williamston, Mich.

Sept. 29 **Schaghticoke, N. Y.,** 1st Tri-County Club Sale, R. Austin Backus, Sale Mgr., Mexico, N. Y.

Sept. 29 **Fresno, Calif.,** 1951 California Classic, A. J. Quist, Sec'y, 225 Anglo Bank Bldg., Fresno, Calif.

Oct. 1 **Palmyra, N. Y.,** 4th Wayne-Ontario Club Sale, R. Austin Backus, Sale Mgr., Mexico, N. Y.

Oct. 1 **Edmond, Okla.,** Oklahoma State Sale, C. O. Abercrombie, Sale Mgr., Vinita, Okla.

Oct. 3 **Yakima, Wash.,** Washington State Holstein Sale, Ed Feuerborn, Sec'y, Mt. Vernon, Wash.

Oct. 3 **Earlville, N. Y.,** 270th Earlville Sale, R. Austin Backus, Sale Mgr., Mexico, N. Y.

Oct. 5 **Dunkirk, N. Y.,** 4th Chautauqua County Club Sale, R. Austin Backus, Sale Mgr., Mexico, N. Y.

Oct. 6 **Mundelein, Ill.,** Indian Creek Farm Dispersal, John W. Dehmlow, Sale Mgr., Algonquin, Ill.

Oct. 6 **Rhinebeck, N. Y.,** Eastern New York Breeders Sale, R. Austin Backus, Sale Mgr., Mexico, N. Y.

Oct. 6 **Barron, Wis.,** The Barron Bull Bazaar, Harry Vruwink, Sale Mgr., Barron, Wis.

Oct. 8 **Rochester, Minn.,** Olmsted County Holstein Breeders' 6th Annual Quality Sale, Gordon E. Johnson, Sec'y, R-2, Rochester, Minn.

Oct. 8 **Lincoln, Nebr.,** Nebraska State Association Sale, Merle Severe, Palmyra, Ch. Sale Com.; T. Hobart McVay, Sale Mgr., Nickerson, Kans.

Oct. 9 **Mexico, N. Y.,** Oswego County Holstein Club Sale at Butterfly Farm (Prattham Unit), Oliver Loomis, Sec'y, R. Austin Backus, Sale Mgr.

Oct. 10 **Abilene, Kansas,** Kansas State Holstein Association Sale, Grover G. Meyer, Basehor, Kansas, Chairman Sale Committee.

Oct. 10 **Paris Hill, N. Y.,** 11th Oneida County Club Sale, R. Austin Backus, Sale Mgr., Mexico, N. Y.

Oct. 11 **Sioux Falls, S. D.** 1951 South Dakota State Sale, James Doughterty, Redfield, S. D., Sale Mgr.

Oct. 12 **Springfield, Missouri,** Missouri State Sale, T. A. Burgeson, Grandview, Mo., Sale Mgr.

Oct. 12 **Meridale, N. Y.,** 6th Delaware County Club Sale, R. Austin Backus, Sale Mgr., Mexico, N. Y.

Oct. 13 **Williamson, Mich.,** 49th Wolverine Holstein Sale, C. B. Smith, Sale Mgr.

Oct. 13 **Gladbrook, Iowa,** Nelson Rehder Dispersal, Baird & Darcey Sale, Mgrs., Waukesha and Watertown, Wis.

Oct. 13 **Cobleskill, N. Y.,** Schoharie Club Sale, Stanley Rickard, Chairman; R. Austin Backus, Sale Mgr., Mexico, N. Y.

Oct. 15 **Meadville, Pa.,** 2nd Northwestern Pennsylvania Sale, R. Austin Backus, Sale Mgr., Mexico, N. Y.

Oct. 16 **Zumbrota, Minn.,** Goodhue County Holstein Breeders' Annual Sale, H. August Lohmann, Sec'y.

Oct. 17 **Bloomsburg, Pa.,** Pennsylvania State Sale, J. A. Fairchild, Sec'y, Berwick, Pa.; R. Austin Backus, Sale Mgr., Mexico, N. Y.

Oct. 18 **Northampton, Mass.,** New England Holstein Sale.

Oct. 18 **Hornell, N. Y.,** Allegany-Steuben Club Sale, Burton Ketch, Bath, N. Y., Sale Ch.

Oct. 19 **Watertown, Wis.,** Dodge County Holstein Breeders' Ass'n. Sale, Elsmer F. Berg, Sec'y, Brownsville, Wis.

Oct. 20 **Ford City, Pa.,** Iseman Bros. Dispersal, R. Austin Backus, Mexico, N. Y., Sale Mgr.

Oct. 20 **Brampton, Ont.,** Rosate Farms' 1st Reduction Sale, Hays Farms Ltd., Sale Mgrs., Oakville, Ont.

Oct. 22 **Toronto, Ont.,** (Coliseum, Exhibition Grounds) All-Canadian Sale, L. E. Franklin, Sale Mgr., Brantford RR 2, Ont.

Oct. 22 **Barron, Wis.,** The Barron Fall Sale, R. W. Koepp, Mgr., Rice Lake, Wis.

Oct. 22 **Earlville, N. Y.,** 4th Chenango County Club Sale, R. Austin Backus, Sale Mgr., Mexico, N. Y.

Oct. 23 **Oakville, Ont.,** (Sales Arena) Holstein Consignment Sale, sponsored by Maple Artificial Breeding Unit, Hays Farm Limited, Sales Mgrs., Oakville, Ont.

Oct. 24 **St. Charles, Ill.,** Harvest of Stars, Ill. State Sale, Ryan & Peissig, Dundee, Ill., Sale Mgrs.

Oct. 25 **Hutchinson, Kansas,** Central Kansas Holstein Breeders' Fall Consignment Sale, T. Hobart McVay, Sale Mgr., Nickerson, Kansas.

Oct. 25 **Lancaster, Pa.,** 105th Garden Spot Sale, R. Austin Backus, Sale Mgr., Mexico, N. Y.

Oct. 25 **Hamburg, N. Y.,** Western New York Invitational Sale, Harris Wilcox, Bergen, N. Y., Sale Mgr.

Oct. 26 **Trenton, N. J.,** New Jersey State Sale, R. Austin Backus, Mexico, N. Y., Sale Mgr.

Oct. 26 **Wooster, Ohio,** Ohio Breeders' Sale, Management Ohio Holstein-Friesian Ass'n., 152 W. Liberty St., Wooster, Ohio.

Oct. 27 **Elkhorn, Wis.,** Tri-County Holstein Sale, Roy Phipps, Sale Mgr., Elkhorn, Wis.

Oct. 27 **Jefferson, Wis.,** Jefferson County Holstein Breeders 9th Annual Bull and Heifer Sale, W. E. Widmann, Jefferson, Wis., Sec'y.

Oct. 27 **Ogden, Utah,** Utah State Holstein Breeders' Annual Sale, Wendell Fuhriman, Sale Mgr., 556 N. 5th East, Logan, Utah.

Oct. 27 **Plymouth, Wis.,** Sheboygan County Holstein Breeders Sale, Wilbur Bohnhoff, Sec'y.

Oct. 29 **Fort Recovery, Ohio,** Famosons Dispersal, George W. Lies, owner; Leland J. Osborn, Sale Mgr., Warsaw, Ind.

Oct. 31-Nov. 1 **Earlville, N. Y.,** Peter Martens Complete Dispersal, R. Austin Backus, Mexico, N. Y., Sale Mgr.

THIS IS THE DOUBLE GRANDDAM OF

Imperial Man-O-War

In the July 21 issue we showed her daughter (the dam of Imperial Man-O-War)—by the All-American proven sire, Tilfa Man-O-War. The old cow, daughter of Man-O-War Ormsby Victor, has 118,000 of milk, and the daughter will soon be over the 100,000-lb. mark.

Other 100,000-lb. cows we have are:

Man-O-War Johanna	8 lact. 133,678M. 4654.9F.
Quality Park Miss Concentrate	7 lact. 111,840M. 3987.0F.
Franlo Ozone Rue	8 lact. 127,119M. 4175.5F.

MAN-O-WAR KORNDYKE OLIVE (VG)
In 9 lact. - 118,235 M. - 3.7% - 4415.3 F.

REGISTERED HOLSTEIN-FRIESIAN

Backed by 27 Years of Holstein Heritage

BARMAH JULE Farm

BARNEY & PHIPPS ··· ELKHORN, WISCONSIN

Oct. 31 **Jefferson, Ohio,** Northeastern Ohio Breeders' Sale, Management Ohio Holstein-Friesian Ass'n., Inc., Wooster, Ohio.

Nov. 2 **E. Lansing, Mich.,** 41st Semi-Annual Michigan State Sale, Glenn Casey, Sale Mgr., Williamston, Mich.

Nov. 3 **Francesville, Ind.,** Howat Farms Incorporated Reduction Sale, C. B. Smith, Williamston, Mich., auctioneer.

Nov. 3 (Place to be announced) Monroe-Livingtson Club Sale, Harris Wilcox, Sale Mgr., Bergen, N. Y.

Nov. 3 **Chilton, Wis.,** 9th Annual Calumet "400" Foundation Sale, Management Calumet County Hol-Stein-Friesian Ass'n., Leonard Seybold, Forest Jct., Wis.

Nov. 3 **Venice Center, N. Y.,** Harlan Driscoll Dispersal, R. Austin Backus, Mexico, N. Y., Sale Mgr.

Nov. 5 **Ithaca, N. Y.,** First Finger Lakes Holstein Club Sale, R. Austin Backus, Sale Mgr., Mexico, N. Y.

Nov. 5 **Waukesha, Wis.,** 25th U. S. National Blue Ribbon Sale, Baird & Darcey, Sale Mgrs., Waukesha and Watertown, Wis.

Nov. 6 **Watertown, Wis.,** 25th U. S. National Blue Ribbon Sale, Baird & Darcey, Sale Mgrs., Waukesha, and Watertown, Wis.

Nov. 7 **Earlville, N. Y.,** 271st Earlville Sale, R. Austin Backus, Sale Mgr., Mexico, N. Y.

Nov. 10 **Williamston, Mich.,** 50th Wolverine Holstein Sale, C. B. Smith, Sale Mgr.

Nov. 13 **Denver, Colo.,** The Mile-High Holstein Sale, Dick Silver, City Park Farm Dairy, Denver, Colo., Sale Chairman.

Nov. 14 **Wooster, Ohio,** Ohio Breeders' Sale, Management Ohio Holstein-Friesian Ass'n., 152 W. Liberty St., Wooster, Ohio

Nov. 15 **Lancaster, Pa.,** 106th Garden Spot Sale, R. Austin Backus, Sale Mgr., Mexico, N. Y.

Nov. 16 **Robesonia, Pa.,** Harry Fry Dispersal, R. Austin Backus, Sale Mgr., Mexico, N. Y.

Nov. 20 **Van Wert, Ohio,** Western Ohio Breeders' Sale, Management Ohio Holstein-Friesian Ass'n., Wooster, Ohio.

Dec. 5-6 **Earlville, N. Y.,** 272d Earlville Sale, A. Austin Backus, Sale Mgr., Mexico, N. Y.

Dec. 10 **Williamston, Mich.,** Wolverine Invitational Sale, C. B. Smith, Sale Mgr.

Dec. 20 **Lancaster, Pa.,** 107th Garden Spot Sale, R. Austin Backus, Sale Mgr., Mexico, N. Y.

COMING EVENTS—

Aug. 18 **Far Hills, N. J.,** New Jersey State Black and White Show.

Aug. 21 **No. Haverhill, N. H.,** Northern New Hampshire Black & White Show.

Sept. 16 **Stockton, Ill.,** (Buford Farm) Annual Picnic Illinois Holstein-Friesian Ass'n.

Sept. 27 **S. Woodstock, Vt.,** Rag Apple Breeders' Field Day (including tour and barbecue) at Upwey Sales Pavilion.

Oct. 17 **Northampton, Mass.,** (Hotel Northampton, evening) Annual Meeting New England Holstein-Friesian Ass'n.

Dec. 11 **Brookings, S. D.,** Annual Meeting South Dakota Holstein-Friesian Ass'n., R. A. Cave, Sec'y.

Jan. 14-19 **Harrisburg, Pa.,** Pennsylvania Farm Show, Holstein judging, Tuesday, Jan. 14.

Jan. 16 **Harrisburg, Pa.,** at the Penn Harris Hotel, Annual Meeting Pennsylvania Holstein-Friesian Ass'n., J. A. Fairchild, Sec'y.

1951 Fair Calendar

Aug. 18-26 **Missouri State Fair,** Sedalia, Mo., Prof. Elmer N. Hansen, Judge, Aug. 21.

Aug. 18-26 **Wisconsin State Fair,** Milwaukee, Wis., Louis Seitz, Judge, Aug. 22.

Aug. 19-24 **Colorado State Fair,** Pueblo, Colo., Dean H. H. Kildee, Judge, Aug. 21.

Aug. 20-26 **Sioux Empire Fair,** Sioux Falls, S. Dak., Al. Helverson, Sec'y.

Aug. 20-25 **State Fair of West Virginia,** Lewisburg, W. Va., Prof. C. S. Rhode, Judge, Aug. 21.

Aug. 20-25 **Central Canada Exhibition,** Ottawa, Ont., J. R. Henderson, Judge, Aug. 23.

Aug. 21-26 **Heart of Illinois Exposition,** Peoria, Ill., Paul Nicely, Sec'y.

Aug. 21-Sept. 9 **Exposition Provinciale,** Quebec, J. Durno Innes, Judge, Sept. 5-6.

Aug. 22-Sept. 3 **Pacific National Exhibition,** Vancouver, B. C., Prof. A. O. Shaw, Judge, Aug. 24-25.

Aug. 24-Aug. 31 **Ohio State Fair,** Columbus, Ohio, Paul Misner, Judge, Aug. 30.

Aug. 24-Sept. 8 **Canadian National Exhibition,** Toronto, Ont., Harvey W. Swartz, Judge, Aug. 29-30.

Aug. 25-Sept. 3 **Iowa State Fair,** Des Moines, Ia., Prof. H. A. Herman, Judge, Aug. 29.

Aug. 25-Sept. 3 **Minnesota State Fair,** St. Paul, Minn., Harvey Swartz, Judge, Aug. 28.

Aug. 29-Sept. 8 **Maryland State Fair,** Timonium, Md., Paul Misner, Judge, Sept. 3.

Aug. 30-Sept. 8 **California State Fair,** Sacramento, Calif., Joe P. Eves, Judge, Sept. 4.

Aug. 30-Sept. 7 **Indiana State Fair,** Indianapolis, E. E. Ormiston, Judge, Sept. 4.

Aug. 31-Sept. 9 **Michigan State Fair,** Detroit, Mich., Prof. Elmer N. Hansen, Judge, Sept. 6.

Sept. 1-8 **New York State Fair,** Syracuse, N. Y., A. C. Thomson, Judge, Sept. 4-5. (4-H and FFA Sept. 3).

Sept. 2-7 **Nebraska State Fair,** Lincoln, Neb., Dean H. H. Kildee, Judge, Sept. 5. Sept. 5.

Sept. 3-8 **South Dakota State Fair,** Huron, S. Dak., F. B. Astroth, Judge, Sept. 5.

Sept. 5-9 **Monroe, Wash.,** Evergreen State Fair.

Sept. 3-8 **Virginia State Fair,** Staunton, Va., Charles B. Ralston, Mgr.

Sept. 7-15 **Kentucky State Fair,** Louisville, Ky., Prof. George Trimberger, Judge, Sept. 12.

Sept. 8-14 **Kansas Free Fair,** Topeka, Ks., Dr. H. A. Herman, Judge, Sept. 11.

Sept. 9-16 **Reading Fair,** Reading, Pa., P. B. Misner, Judge, Sept. 12.

Sept. 9-15 **Saginaw Fair,** Saginaw, Mich., Sept. 11.

Sept. 10-15 **Tennessee Valley Fair,** Knoxville, Tenn., Dr. George M. Harris, Judge, Sept. 11.

Sept. 10-15 **York Interstate Fair,** York, Pa., A. A. Borland, C. N. Hall, Judge, Sept. 11.

Sept. 15-23 **Utah State Fair,** Salt Lake City, G. H. Beck, Judge, Sept. 17.

Sept. 15-23 **Puyallup, Wash.,** Western Wash. State Fair, Judge, J. C. Knott.

SIRES AT SHAW'S RIDGE

DUNLOGGIN GOLDEN CROSS TIDY 892522
Gold Medal Sire

11 Dtrs	Ave.	13630 M.	3.63%	495 F.
11 Dams	Ave.	11420 M.	3.65%	417 F.
		+2210 M.	-.02%	+78 F

Siring beautiful legs and udders and lots of milk.

A Woodmaster bull — son of Dunloggin Golden Cross and Dunloggin Tidy Miss — a paternal brother and sister mating.

SHAWS AIM UNA DAUNTLESS 921858

6 DHIA	Dtrs Ave.	13792 M.	3.9%	537 F.
5 Pairs	Dtrs Ave.	12938 M.	3.9%	511 F.
	Dams Ave.	12132 M.	3.9%	473 F.
		+806 M.	.0%	+38 F.

A son of Dunloggin Aim, that great breeding son of the three times All-American, Dunloggin Elenora.

His dam a Dauntless daughter, class VG, and with 141,976 lbs. of 4% milk in 9 lactations. Siring type and production.

These two bulls are assisted in service by **Dunloggin Aim himself**, now 12 years old — and by artificial service from Shaws Dauntless Crete Tidy 972500 (VG), another Dunloggin-Dauntless cross.

SHAW'S RIDGE FARM

HAROLD J. SHAW
Sanford, Maine

Sept. 16-21 **Kansas State Fair,** Hutchinson, Harvey Swartz, Judge, Sept. 19.

Sept. 16-22 **Eastern States Exposition,** West Springfield, Mass., Dr. Gordon Cairns, Judge, Sept. 19.

Sept. 17-22 **Tennessee State Fair,** Nashville, Tenn., Sept. 19.

Sept. 19-22 **Tulsa State Fair,** Tulsa, Okla., Sept. 21.

Sept. 20-29 **Mid-South Fair,** Memphis, Tenn. Laurence Colebank, Judge, Sept. 24.

Sept. 22-29 **Oklahoma State Fair & Exposition,** Oklahoma City, Sept. 26.

Sept. 23-30 **New Jersey State Fair,** Trenton, Prof. E. J. Perry, Judge, Sept. 26.

Sept. 24-29 **Arkansas-Oklahoma Livestock Show,** Fort Smith, Sept. 26.

Sept. 24-29 **Bloomsburg Fair,** Bloomsburg, Penna. P. B. Misner, Judge, Sept. 26.

Sept. 26-30 **Central Washington Fair,** Yakima, Wash., Sept. 28.

Sept. 28-Oct. 6 **Atlantic Rural Exposition,** Richmond, Va., George E. Taylor, Judge, Oct. 4.

Sept. 29-Oct. 6 **National Dairy Cattle Congress,** Waterloo, Iowa, H. H. Kildee, Judge, Oct. 4-5.

Sept. 29-Oct. 7 **New Mexico State Fair,** Albuquerque, Oct. 4.

Sept. 30-Oct. 7 **Oklahoma Free State Fair,** Muskogee, Dwight Taylor, Judge, Oct. 2.

Oct. 1-6 **Arkansas Livestock Show,** Little Rock, Prof. C. S. Rhode, Judge, Oct.2.

Oct. 1-6 **Panhandle South Plains Fair,** Lubbock, Tex.

Oct. 6-13 **Pacific International Livestock Exposition,** Portland, Ore., Prof. G. E. Gordon, Oct. 9.

Oct. 6-13 **International Dairy Exposition,** Indianapolis, Ind., Prof. W. W. Yapp, Judge, Oct. 11-12.

Oct. 6-21 **State Fair of Texas, Dallas, Texas,** A. C. Thomson, Judge, Oct. 17.

Oct. 13-20 **American Royal Livestock Show,** Kansas City, Mo., A. M. Paterson, Sec'y.

Oct. 16-20 **North Carolina State Fair,** Raleigh, Dr. J. S. Dorton, Sec'y.

Oct. 20-28 **State Fair of Louisiana,** Shreveport, P. C. McGilliard, Judge, Oct. 24.

Oct. 26-Nov. 4 **Grand National Livestock Exposition,** San Francisco, Calif., Dean J. H. Hilton, Judge, Oct. 31-Nov. 1.

Nov. 13-21 **Toronto, Ont., Royal Winter Fair,** A. C. Thomson, Judge, Nov. 15-16.

Nov. 24-Dec. 1 **International Livestock Exposition,** Chicago, Ill., Wm. Ogilvie, Mgr.

Nov. 20 **Van Wert, Ohio,** Western Ohio Breeders' Sale, Management Ohio Holstein-Friesian Ass'n., Inc., Wooster, Ohio.

Nov. 26 **St. Charles, Ill.,** (Fox River Valley Livestock Center) Show Window Sale, A. W. Petersen, Sale Mgr., Oconomowoc, Wis.

Dec. 5-6 **Earlville, N. Y.,** 27th Earlville Sale, R. Austin Backus, Sale Mgr., Mexico, N. Y.

Dec. 10 **Williamston, Mich.,** Wolverine Invitational Sale, C. B. Smith, Sale Mgr.

Dec. 20 **Lancaster, Pa.,** 107th Garden Spot Sale, R. Austin Backus, Sale Mgr., Mexico, N. Y.

At the Minnesota State Sale

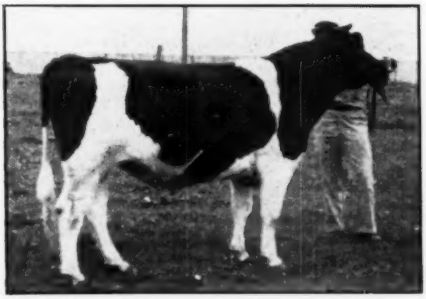

WINEBROOK COMET BURKE FOBES
Lloyd and Grant Lueders of Canby, Minnesota, paid $700 for this show son of Pabst Burke Comet at the Minnesota state sale. Consignor was Clifford Ruble & Sons, Albert Lea, Minn.

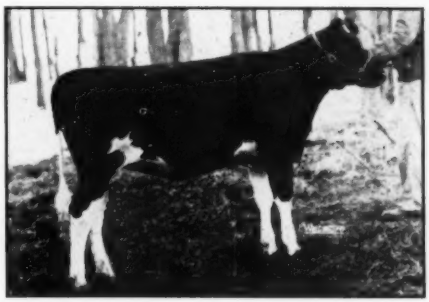

SCHAFFERLAND ROAMER BESS
At $1100 she topped the 1951 Minnesota state sale for W. A. Schaffer, Cannon Falls, Minn. Buyer was Frank Lorenz, Wells, Minn.

News of the Trade

PABST FARMS MAKES IMPORTANT ADDITION TO HERD SIRE BATTERY

A telephone call from Pabst Farms brings the news of their purchase of the Excellent Gold Medal sire Weber Hazelwood Burke Raven 909839. A greatly admired picture of his 1951 All-Kansas Get-of-Sire group graced our cover August 4. He is seven years old and is one of the younger sires to win the Gold Medal sire award.

From a pedigree standpoint he will fit beautifully into the Pabst breeding program. His sire, Weber Burke Hazelwood (VG), is a son of Wisconsin Admiral Burke Lad, from a VG daughter of Wisconsin Pinky out of straight Hazelwood breeding. The dam of "Raven" is Weber Burke Cricket, an Excellent inbred daughter of Wisconsin Admiral Burke Lad, her dam Weber Burke May (VG), being by "Burke" and from a GP daughter of Wisconsin Pinky. Going back on the bottom line we find a double cross of Marathon Bess Burke 25th. Weber Hazelwood Burke Raven, with his three crosses of "Burke," carries 62½% of his blood—more than on own son.

He was bred by Utah State Industrial School, Logan, Utah. Elmer Dawdy, Salina, Kansas brought him to the Sunflower State, and he has left some fine daughters in the Dawdy herd. Later he sold the bull to Jake Zarnowski, Newton, Kansas. Clarence Zarnowski, Halstead, Kansas also acquired an interest, and in the Zarnowski herds he has seen the largest amount of service.

The daughters of "Raven" include in addition to the 1951 All-Kansas Get, the 1951 All-Kansas 4-year-old; (who has a record of 633 lbs. in 305 days, 2X as a 3-year-old); the grand champion female of the 1950 Kansas City Royal Dairy Show; and the 1950 reserve grand champion female at the 1950 Kansas State Fair.

In production the daughters of "Raven" have done very satisfactory work. Volume 7 of the Green Book gives him an average (M.E. 2X 305d) on 34 daughters of 13,410 lbs. milk, 3.61%, 484 lbs. fat. On 31 pairs the daughters average 487 lbs., 3.6%, the dams 518 lbs., 3.39%. His work in the Pabst herd will be watched with keen anticipation.

WEBER HAZELWOOD BURKE RAVEN 909839 (EX-GM)

New addition to the Pabst Farms Inc. herd sire battery.

NEW YORK HIRES FIELD MAN

Maurice E. Mix, Heuvelton, N. Y., has been hired as field man and assistant to Secretary W. D. Brown of the New York Holstein-Friesian Assn. He assumes his new duties September 1st.

Maurice is a personable young man with a considerable background of agricultural and dairy experience. After graduating from high school in 1941 he took over his father's farm, dispersing the herd in 1946 to attend college, graduating from the College of Agriculture at Cornell University in 1950.

The new field man was introduced to Holstein breeders in 1949 when as a senior he was the first college student to receive the Ward W. Stevens Scholarship Award. He was active in several agricultural fraternities while in college, a letter member of the varsity baseball team, a member of the dairy cattle judging team and of the general livestock judging team. During summer vacations he worked as assistant 4-H Club agent in two counties of New York, coaching a winning dairy club judging team and a winning general livestock team. For the past year he has been doing graduate work at Cornell.

MAURICE E. MIX

The addition of a full time field man provides New York with two full time men for the first time in the Association's history and it is expected that the increased personnel will result in a larger and better organization.

Adrian Personius, part time assistant for the past few years, will continue during the rush season and will be on call as his other interests may allow.

KANSAS FLOOD NOTES

Earl Phillips of Phillips Brothers, Manhattan, Kansas, writes: "You just cannot imagine the complete loss of all the business district here in town. The Wareham hotel was ten feet deep in water, all the plate glass windows are gone, the current was so strong that small 20 H.P. motor boats were useless. The dairy where we sell our milk was covered with a 15-inch silt bed, it will be another month before they can get in operation." This was written July 26th, and Earl goes on to say that while they were not hurt too badly, some of their neighbors on the Kaw River bottom were completely wiped out. Ed Reed of Lyons, writes that they were 30 days late with wheat harvest, and says, "here on our farm we have been flooded about four or five times but ours have been just the usual run of floods that we get used to after all the years on Cow Creek."

Ridgely HERD SIRES

BAKER FARM DUNWOOD PRIDE

BAKER FARM DUNWOOD PRIDE. Senior Sire.

Grand Champion New York and Maryland State Fairs, 1948 as a 2 year old. Junior Champion Eastern States, and 1st Senior Yearling Royal Winter Fair, 1947. Sire of Junior Champion female, Maryland. Junior and Reserve Grand Champion Female, New York, 1948 (as a calf), 2nd bull calf, and 1st, 3rd and 5th Heifer Calves Eastern States 1948, and of my own Junior Champion Female Orange County Fair, 1950. His Ridgely-bred Get of 3 November, December and January calves was 2nd at the USO Black and White Show, 1951, three milking animals standing ahead of them. I have 15 daughters at Ridgely, the oldest soon due.

SIRE: **Dunloggin Woodsman.** Double grandson of Woodmaster, and Dunloggin Elenora, from Proud Mistress, 1062 fat, 4.4% 3X. Plus proven for milk and fat in HIR.

DAM: **Pride of Baker Farm,** Excellent
7½y 3X 20,175 milk 3.7% 749.9
Member of 1942 All-American Get of Echo Helbon Mercedes and the Reserve All-American Gets of 1940 and 1941. Over 100,000 lbs. milk in 7 lactations.

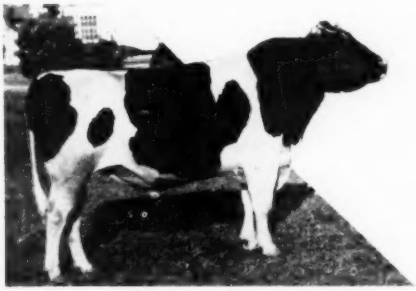

ELMCROFT MONOGRAM MONARCH

ELMCROFT MONOGRAM MONARCH. Senior Sire.

Sire of my Ena Heifer. Junior Champion at Eastern States and nominated for All-American 1950, and my Barbie, 1st Senior Yearling, Junior and Reserve Grand Champion (to Nancy) USO Black and White Show, 1951. 7 of his daughters are at Ridgely, 4 now in production.

Full brother to Elmcroft Dewdrop M., Excellent. Res. Grand Champion Royal Winter Fair 1949.

SIRE: **Montvic Monogram** XXX Extra.
119 tested daughters ave. 14062 milk, 3.83%, 538 fat. Sire of 4 Reserve and 4 Hon. Mention All Canadian Gets in 7 years. By Pathfinder from Chieftain Abbekerk.

DAM: **Elm Meg Dewdrop.** (Very Good)
6y 3X 20,218 3.5 700 fat
3 tested daughters to 751 fat.
Her dam, with 2 crosses to Johanna Rag Apple Pabst, was full sister to the All Time All-American 2-year-old.

With the acquisition of Monarch I feel my herd sire staff is complete for some time to come, except for the sampling of some of my own young bulls, in which I shall retain an interest.

As I have some 20 daughters of Amcana Helbon, the oldest recently bred, he is leased for a period of from 1 to 2 years, at the expiration of which time he will return to Ridgely.

MRS. FRANCES LEGGETT

RIDGELY BEST LOCHINVAR. Junior Sire.

SIRE: **Knollwood Helbon Lochinvar**
By Montvic Chieftain Lochinvar from a double granddaughter of Echo Helbon Mercedes.

DAM: **Nuway Nancy Rag Apple** (Very Good)
6y 2X 15437 milk 4.2% 651 fat (SA)
Grand Champion Cortland County Fair 1950, and member of the Osborndale Sir Rag Apple Get. 1st at Orange, Dutchess, Cortland; 3rd at N.Y.S.F.; 2nd at Eastern States, 1950.
Best Uddered Cow, 1st aged Cow, Senior and Grand Champion, USO Black and White Show, 1951.

YOUR INSPECTION OF THIS STAFF, AND THE HERD, IS WELCOME AT ALL TIMES. BULL CALVES FROM OUR BETTER FEMALES WITH HERD TEST RECORDS TO 800 FAT 2X, ARE AVAILABLE, FROM A FEW WEEKS TO SERVICE AGE.

BANG'S CERTIFIED **T. B. ACCREDITED**

RIDGELY Farms
STONE RIDGE, NEW YORK

Index of Advertisers -

Analyzed Holsteins 54
Anker Farms 9

B

Babler & Sons, John M. 157
Backus, R. Austin 56
Badger Northland, Inc. 169
Baird & Darcey 208
Bancroft Acres 176
Barker, H. C. 207
Barksdale Farms 146
Barney, Paul C. 176
Barney & Phipps 36
Barron County Holsteins 9
Bartlett Dispersal 64
Bechtelheimer, Harvey 155
Becker, Mr. and Mrs. Elmer 148
Bell Jr., John A. 52
Boerger, L. E. 130
Bollenbach Dispersal, W. M. 44, 46
Bond Haven Farm 50
Bottema Farms 153
Bouie Brothers 171
Breeders' Supply Co. 169
Bristol Farms 152
Broad Rock 5
Brubacher 100th Anniversary Sale 186, 187
Butterfly Farms 212

C

Carnation Milk Farms 18, 103
Caroldale 170
Cavanaugh Farms 10
Central Ohio Breeding Ass'n 10
Central Ohio Group 171
Chasada Farms Dispersal 75
Chevrolet Motor Division 7
Chrisman, Burt H. 166
Christoph Farms 166
Clayton Farms, Inc. 171
Clearwater Farm 173
Clover Knoll Farm 106, 110, 194
Clyde Hill Farms 120, 121
Conde' Milking Machine Co. 169
Consolidated Forestry Farm 159
Consolidated Products Co. 169
Corse Press, Inc. 209
Courtney, T. E. 157
Covell, Harry M. 145
Crescent Beauty Holsteins 98
Cresthaven Farms 149
Creston Farms 158
Curtiss Candy Co. Farms 12

D

Dalton Farms 111
Dane County Holstein Breeders' Ass'n 207
Dawdy, E. A. 155
Day Sale, H. Earl 174
De Laval Separator Co. 183
Dellinger Co., M. & F. 171
Delwood 135
Duncan, S. Lysle 173
Dunham, Howard S. 207
Dunloggins of Ohio 170

E

Eastern Iowa Artificial Breeders 163
Ebonite 127
E'erdowell Farms 152
Elgin County Holstein Breeders' Club 176
Elmoka Farm 9
Elmwood Farms 83, 90
Eshelman & Sons, John W. 167
Evans & Son, R. L. 154
Excelsior Ranch 80, 82
Ezell Laboratory 169

F

Father Flanagan's Boys' Home 178
Fenstermaker, J. O. 207
Fergusson, James W. 207
Fernbrook Farm 15
Forestbold Farm 190
For-Mar Farms 161

G

General Cochran Farm 17
Glenafton Farm 188, 189
Godfrey, A. L. 176
Golden Arrow Farms 205
Golden West Breeders, Inc. 100, 101
Goodyear, Frank H. 191
Gray View Farm 16
Great Brook Farms 115
Green Lawn Farm 105
Green Meadow Farms 51
Gulf Oil Corp. 181

H

Hallrose Ranch 163
Har-Mar Farms 15
Hart, Douglas 49
Harden Farms 43
Hartsbrook Farm 149
Hays Limited Export Dept. 206
Hedge, The 211
Henry, C. W. 116
Hess, H. M. 49
Hickory Creek Farms 91, 98
Holstein-Friesian Ass'n of America 6
Holstein-Friesian Ass'n of Canada 8
Holstein-Friesian World— 204, 208, 209, 210
Hy-Up Farms 147

I

Inter-County Dairy Cattle Ass'n 208
Irvington Farm 14

K

Kane Dispersal, Raymond 172
Kansas Group 154, 156
Kay-Tee Farms 190
Kenyon Farms Dispersal 184
Kieffer, George 178
Knollwood Farms 165
Kolk, Nicholas 130
Kubin, Dale 154
Kyland 2

L

Laacke Co., R. 47
Larro Research Farms 142
Larwood 170
Lawara 144
Lederle Laboratories, Inc. 11
Le Gear Medicine, Co., Dr. 205
Lehner, Howard N. 178
Lewis & Son, Charles H. 145
Lindow Brothers 111
Locvale 147
Loganvale 147
Loganbell Farms 175

M

Mallary Farm 133
ManCryCo Dairy Farms 151
Maritime Milling Co. 185
Marlow Holstein Farms 143
Marlow Milking Machine Co., J. C. 47
Marria Dispersal 64
Martens, Peter Dispersal 57
Md. Artificial Breeders' Cooperative 66
M B C Home Farm Dispersal 63
Meadow Brook Farm 190
Meadow Springs Farm 118
Mello-Lea Farms 168
Mid-West Fall Classic 60, 61
Milwaukee Co. House of Correction 191
Mojonnier Brothers 169
Montgomery, Harold 171
Moole Bell Farm 167
Moore Brothers Corporation 205
Mooseheart 160
Mott & Kandt 155
Murdic Farm Sale 174
MWM Color Press 205

Mc

McDonald Farms 102

N

National Dairy Cattle Congress 193
National Pedigree Co. 206
Newman Holstein Farms 153
Nockdair Holsteins 78

O

Ochsner & Bouquet Dispersal 192
Oosterhuis Farm 161
Osborn, Leland J. 207
Osborndale 3
Oxford Holstein Breeders' Ass'n 207

P

Pabst Farms, Inc. 4
Pellissier Dairy Farms 123
Penn's Peaceful Meadow Farm 117
Petersen, A. W. 206
Phillips Brothers 156
Phillips Maple Lawn Dairy 191
Platte Valley Farm 122
Prairieway Farms 177

Q

Quality Farm 55

R

Rag Apple Roundup 58
Ralston Purina Mills 182
Rasmussen & Son, J. P. 192
Rawleigh Co., W. T. 177
Raymondale Farm 150
Rayulmn Farm 173
Rex Farms 177
Ridgely Farms 39
Rock County Asylum & Home 112
Rockcrest Farm 119
Rolling Knoll Farm 16
Rosenbury, Harry 175
Rose O' Sharon Farm 73
Round Oak Farm 128
Ruby Acres 112

S

St. Joseph's Home 154
Sanfreden Farms 126
Schutzholm Farm 9
Semi-Missouri Sale 67
Sequoia Ranch 99
Shaw's Ridge Farm 37
Shore, Hardy 207
Shumway, Leon M. 176
Sleepy Hollow Certified Milk Co. 129
Sletta - Lien - Shellum - Schwingler Holstein Bull Ring 184
Smith, C. B. 207
Sprunger, S. C. 207
Standard Equipment Inc. 180
State Fair of Texas 204
Steel-Bilt Proving Farm 136 - 139
Stevens Associates, Donald W. 207
Stoltzfus, Naaman 148
Strohmeyer & Carpenter 207
Sunny Vale Farms 113
Susina, Joe 176
Sussex Farms 13

T

Timm, W. G. 105
Treosti Dispersal 59
Trepanier Dispersal 74
Trunian Farm 124, 125
Tyler Farms 132

U

Unadilla Farm 168
Upwey Farms 134
U. S. National Blue Ribbon Sale 53

V

Vande Garde, George 157
Vol Bloed Holsteins 104
Vosburgh, Charles 207

W

Watertown Bull Club 150
Weber Brothers Farm 9
Westlea Farm 114
Weston Manufacturing Company 205
Wetmore, Fred C. 207
White Hill Farm 128
Whitney, F. C. 62
Willeben Farms 10
Willow Ridge Farm 131
Windy Shade Farm 140 - 141
Wisconsin State Department of Public Welfare 162
Wuethrich Creamery Company 104
Wylamyna Dispersal 68 - 71
Wylam Sale & Pedigree Company 206
Wyoming Industrial Institute 193

HOLSTEINS LEAD NEW YORK HONOR ROLL

The DHIA honor roll for June in New York State shows Holstein herds holding the five top places. Heading the list is the herd of twenty registered Holsteins owned by Strobeck & Kent, Macedon, Wayne County, with the fine average of 557 lbs. fat, 14,708 lbs. milk. The select small herd of six registered Holsteins owned by Robert Wehle, Scottville, Monroe County, averaged 554 lbs. fat, 14,942 lbs. milk. North Brothers of Ontario County with their herd of 42 registered and grade Holsteins averaged 527 lbs. fat 14,335 lbs. milk, and two other Wayne County herds are tied at 521 lbs. fat, these being Arthur Bradley with 30 registered Holsteins and A. E. Buych & Son with 10 registered Holsteins.

Index to Herd Sire Directory

BY OWNERS—

California

Ex-elsior Ranch Co., Garden Grove ... 81-82
Golden West Breeders, Inc., Modesto ... 100-101
Pellissier Dairy Farms, Whittier ... 123
Sequoia Ranch, Springville ... 99
Sleepy Hollow Cert. Milk Co., Petaluma ... 129

Colorado

C. W. Henry, Greeley ... 116

Illinois

Elmwood Farms, Lake Forest ... 84-90
Hickory Creek Farms, McHenry ... 91-97
White Hill Farm, Poplar Grove ... 128

Indiana

Bottema Farms, Bridgeport ... 153
Sanfreden Farms, Bremen ... 126

Iowa

Mr. & Mrs. Elmer Becker, Watkins ... 148
ManCryCo Farms, Manning ... 151
Rockcrest Farms, Elkader ... 119

Maryland

Dalton Farms, Ellicott City ... 111
J. Homer Remsberg, Middletown ... 147

Massachusetts

Great Brook Farms, Carlisle ... 115
Hartsbrook Farm, Hadley ... 149
Westlea Farm, Bridgewater ... 114

Michigan

Hy-Up Farms, Birmingham, Mich. ... 147
Larro Research Farm, Detroit ... 142

Minnesota

Marlow Holstein Farms, Mankato ... 143

Missouri

Clyde Hill Farms, Clyde ... 120-121

Nebraska

Platte Valley Farm, Central City ... 122

New Jersey

Sunny Vale Farms, Lafayette ... 113

New York

Harry M. Covell & Son, Glens Falls ... 145
Eerdowell Farms, Gowanda ... 152
Green Lawn Farm, Scottsville ... 105
Nicholas H. Kolk, Goshen ... 130
Lawara, Interlaken ... 144
Trunlan Farms, Millerton ... 124-125
Volbloed Farms, Syracuse ... 104

Ohio

L. E. Boerger, Irwin ... 130
Chas. H. Lewis & Sons, Hamilton ... 145
John Martig, Jr., Canton ... 89
Meadow Springs Farm, Alliance ... 118
Don Phillips, Damascus ... 135
Steel-Bilt Proving Farm, Mansfield ... 137-139
Windy Shade Farm, West Chester ... 141

Oregon

Lindow Bros., **Portland** ... 111

Pennsylvania

Clover Knoll Farm, **Newton** ... 108-110
Ebonite, Gans, Pa. ... 127
Penns' Peaceful **Meadow Farm**, Mount Joy ... 117
Naaman Stoltzfus, **Morgantown** ... 148
Willow Ridge **Farm, Willow Grove** ... 131

Vermont

Mallary Farm, **Bradford** ... 133
Tyler Farms, **West Newbury** ... 132
Upwey Farms, **S. Woodstock** ... 134

Virginia

Wm. S. Barksdale **Farms**, Randolph ... 146
Round Oaks **Farm, Purcellville** ... 128

Washington

Carnation **Milk Farms, Carnation** ... 103
McDonald **Farms, Baldi** ... 102

Wisconsin

Briston **Farms, Bristol** ... 152
Cresthaven **Farm, Kenosha** ... 149
Allen Hetts, **Fort Atkinson** ... 98
Rock **County Asylum & Home**, Janesville ... 112
Ruby Acres, **Elkhorn** ... 112
Walter G. Timm, **Monroe** ... 105
Watertown **Bull Club, Watertown** ... 150
John Wuethrich **Creamery Co.**, Greenwood ... 104

Quebec

Raymondale **Farm, Vaudreuil** ... 150

BY SIRES—

(Bold face indicates artificial service for sale).

B

Border **Admiral Jewel** ... 97

C

Carnation **Ensign** ... 103
Carnation High Tide ... **110**
Carnation Imperial Cavalier ... **105**
Carnation Inka Madcap Lad ... **109**
Carnation Inspiration ... 105
Carnation Madcap Maximum ... **150**
Carnation Magic Pontiac ... **108**
Carnation Professor ... 103
Carnation Progressor Governor ... **108**
Carnation Renown Knollwood ... **110**
Carnation Segis **Madcap** ... 104
Ceyedermend Ollie Chieftain ... **130**
Clyde Hill Sir Ormsby Rock ... 120
Cornucopia Zeldenrust **Gaslight** ... 146
Crescent Beauty Commander ... **98**
Crescent Beauty Supreme ... 92
Creston Grand **Master** ... 149
Curtiss Candy **Dandy Elmer** ... 131

D

Distinction **Carnation Colony** ... 104
Distinction **Colony Carnation** ... 104
Dunloggin **Follow On** ... 118
Dunloggin Lochinvar Prince ... **85**
Dunloggin Ormsby **Lochinvar** ... 131
Dunloggin **Prime Minister** ... 88

E

Eglantiers **Rag Apple Dutchland** ... 113
Elmcroft **Aristocrat** ... 128
Exranco Perfection ... **81**
Exranco Premier ... **82**
Exranco Progressor ... **82**

F

Fleet **Wings Delmaster Lynn** ... 135
Franlo Gen **Treasure Model** ... 153

G

Glenafton Designer ... 128
Glenafton Keystone ... 133
Glenafton Kinsman ... 152
Glenafton Rag Apple Regent ... **144**
Glenafton Scoutmaster ... 114
Governor Madcap ... 111
Greenwoodmaster ... **148**

H

Hallrose Hazel Lad ... 95
Hallrose Hazel Stamper ... **109**
Hallrose Ranger ... 111
Hartsbrook Roamer ... 149
Hartwood Marlow Prince **Alma** Burke ... 143
Her-Da Upwey Chief Verdict-Var ... 134
Hickory Creek Gomar ... 96
Hickory Creek Pattern Maker ... 94
High Supreme Lochinvar ... 113
Hy-Up Ideal Successor ... **147**

L

Langdonhurst Ormsby Burke Lad ... 115
Lauxmont Admiral Rag Apple Della ... 93
Lawara Anagram ... **144**

M

Mallary Rag Apple Keepsake ... 134
Mallary Farm Rag Apple Triumph ... 133
Maytag Ormsby Fobes 34th ... 112
Maytag Sunnyside Fobes Burke ... 123

P

Pabst Burke Piebe Tritomia ... **129**
Pabst Burke Pilot ... 124
Pabst Combel Eyebright ... 112
Pabst Jess Rewayne ... **127**
Pabst Jess Robel ... 102
Pabst Posch Paul ... 116
Pabst Remer Pearl ... 126
Pabst Roburke Barcader Prince ... 125
Pabst Roburke Fobes ... **101**
Pahvant Admiral Burke ... 123
Pond Gate Ovation Model ... 130

R

Ravenglen Creation ... **86**
Ravenglen Montvic Hartog ... 139
Ravenglen Senator Montvic ... 146
Raymondale Rag Apple Sterling ... 150
Regal Roamer Marlow Burke ... 143
Rocky Hill Liberator Dusty Jo ... 99
Rocky Hill Mont Burke Jo ... **100**

S

Sanguard Hope Burke ... **101**
Shanghigh Exec Double Bud ... 145
Shaw Daf Tidy Gold ... 147
Sir Bess Ormsby Fobes Medalist ... 137
Sir Bess Ormsby Fobes Supreme ... 148
Sir Ormsby Bess Fobes Butter Boy ... 137
Skokie Double Prince Lilith ... **90**
Skokie Golden Cross ... **90**
Skokie Golden Prince ... 84
Skokie Gracious ... **87**
Skokie Gracious Benediction ... 89
Skokie Prince X ... 84

T

Transmitter Governor Maybelle ... 151
Twelvelms Homestead Man-O-War ... 152
Twelvelms Man-O-War Reliance ... 122
Tyler Farms Lee ... 132
Tyler Farms Rag Apple Dale ... 129

V

Valentine Hazelwood Belmont Burke ... 116

W

Wee Joe Sanar ... **117**
Willow Springs Crescent Prince ... 91
Wimarjo Pabst Regal Lucifer ... 115
Windy Shade Winterthur Fobes ... **141**
Winterthur Fobes Kann Apex ... 142
Woosterdale Premium Imperial ... 145

News of the Trade

SPRING CREEK DISPERSAL AVG. $701

As we go to press, R. E. Everly, sale manager for the Spring Creek Dispersal held August 6-7 at Logan, Utah, advises an average of $701 for 122 head sold. Buyers were present from Illinois, Texas, Arizona, Oregon, Washington, Idaho, Wyoming and Utah. Top price was $2500 paid for Carnation Ringmaster, selling to Texas Technological Institute, Lubbock, Texas. Cache Valley Artificial Insemination Association, Richmond, Utah, paid $2300 for Sleepy Hollow Fobes Wayne Cupid, the senior sire. Hickory Creek Farms, McHenry, Ill., took two top females, S. H. Bonny Cupid Rose and S. H. Victoria Cupid Patty, both daughters of the senior sire, at $1950 and $1500 respectively. Cheatham Dairy, Laveen, Arizona, paid $1500 for a daughter of Carnation Governor Hazelwood Lad. Clayton Allard, Naches Holstein Farm, Yakima, Wash., included Spring Creek Cupid Bonny, another daughter of the senior sire, in his purchases at $1450. Complete report next issue.

No. 100 COMING UP

A. B. Brubacher, well known Canadian sale manager and auctioneer, who has been conducting his series of Breeders Combination Sales for the past 20 years, announces his "Century Sale," the 100th in the series, at Woodstock, Ont., Monday, Sept. 3. For the past several years his son, Angus, has been in partnership with his father in the sale business, under the firm name of A. B. Brubacher & Son, making their headquarters at Kitchener, Ont. Another son, Ray, is now at Elmwood Farms in Illinois and will take out the Elmwood show herd this fall. The third son, Irvin, owns and operates the old home farm of the Brubachers, known as Summit View Farm at Bridgeport, Ont. The accompanying picture shows the father and three sons, with the cow Irvin is consigning to the Century Sale, where she promises to be one of the feature attractions even in this galaxy of stars.

THE BRUBACHER FAMILY
A. B. Brubacher and sons, Angus, Ray and Irvin, with De Kol Fanny Merlaw, consigned by Irvin to the Century Sale.

TYLER FARMS POSCH SNOWDROP (EX)
National champion 15-yr-old on 2X with 755.7 F. on HT. Tyler Farms, West Newbury, Vt.

BREAKS 15-YR-OLD RECORD

A new National Record for 15-yr-old cows on 2X in either AR or HT has recently been set by Tyler Farms Posch Snowdrop (Excellent), whose HT record at 15y 0m-365d-2X is just announced as 18610 M. 4.1% 755.7. She is one of the last remaining daughters of Montvic Posch Rag Apple (VG-GM) in the herd of Tyler Farms at West Newbury, Vt.

In addition to this record, Snowdrop has two AR records above 850 lbs. fat on 3X, one as a 7-yr-old, the other at 11 yrs. Prior to her 7-yr-old lactation she was tested only in DHIA and the Tylers claim for her a life total in DHIA of 177,164 lbs. milk, 3.78%, 6709.5 lbs. fat. They also report her as safe in calf to Tyler Farms Colonel, their son of Mallary Farm Rag Apple Triumph from "Elsie," the Excellent 1051-lb. daughter of Montvic Posch Rag Apple.

A NEW NATIONAL CHAMPION IN CALIFORNIA

The accompanying picture shows RWJs Rocky Hill Wayne Supreme 3145077, recently reported as the new national champion senior three-year-old in the 10 months division, 2X. Bred and owned by Roger Jessup Farms, Glendale, California, her record at three years, six months is 745.5 lbs. fat, 18,877 lbs. milk, 3.9%. The milk record is a new national championship performance in this class as well as the fat record. Previous champion for fat was Nell Pansy Burton De Kol (716.5 lbs. fat) owned by Harvey Nelson & Sons, Union Grove, Wisconsin, who made her record in 1947. The previous milk record was 18,710 lbs. by Windy Shade Lady Palladin, owned by Sam J. Johnson, West Chester, Ohio and completed in 1949.

Concerning RWJs Rocky Hill Wayne Supreme, we have the following additional information from Kenneth B. Baushke of Roger Jessup Farms. She was on DHIA test as a two-year-old, calving at two years, six months, and is credited with 15,555 lbs. milk, 4.24%, 660 lbs. fat. Then followed her championship performance in A.R. She is back on A.R. test again as a four-year-old and has credits of 379 lbs. fat in 116 days, which is 50 lbs. ahead of her similar credits last year.

The owners give a good share of credit to her sire, RWJs Riga Wayne Aaggie Reen 1077011, who has sired many outstanding daughters, both grade and purebred, in their herds there, including several others on A.R. test with records above 600 lbs. and up to 655 lbs. in 305 days 2X in heifer form. He is a grandson of Sir Pietertje Ormsby Aaggie Wayne, who in turn was one of the last living sons of Sir Pietertje Ormsby Mercedes 37th. RWJs Riga Wayne Aaggie Reen is still active because of artificial insemination, he being unable to work in natural service due to a rheumatic condition. He is being given all possible use in the Roger Jessup Farms artificial breeding program.

RWJs ROCKY HILL WAYNE SUPREME 3145077
New national champion senior three-year-old, 305 days 2X for both milk and fat, with 745.5 lbs. fat, 18,877 lbs. milk. Bred and owned by Roger Jessup Farms, Glendale, California.

The Daughters of . . .

DUNLOGGIN DEEN VAR
and
DUNLOGGIN KING VAR

Leave Little To Be Desired!

. . . They Have Good Udders **. . . They Can Really Milk**

. . . They Possess Outstanding Dairy Quality

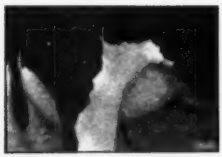

HARDEN FARMS KING LINDA

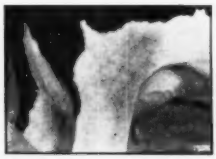

HARDEN FARMS KING PAPOOSE

HARDEN FARMS DEEN CRYSTAL

HARDEN FARMS DEEN ONALEE

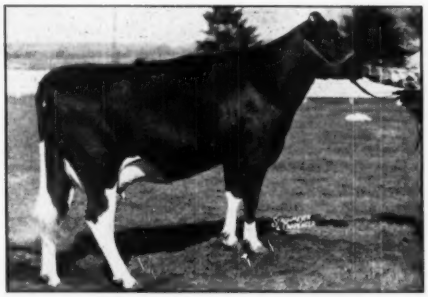

HARDEN FARMS KING INA
2y 7m 352d 17,370 Milk 645 Fat
3y 9m 365d 20,704 Milk 820 Fat

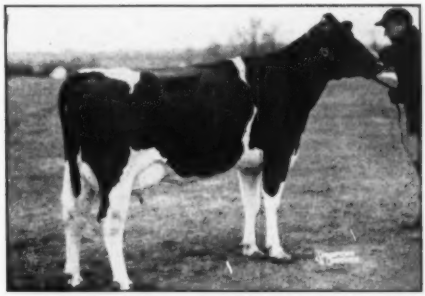

HARDEN FARMS KING LINDA
2y 5m 331d 15,080 Milk 510 Fat
3y 6m 365d 19,740 Milk 691 Fat

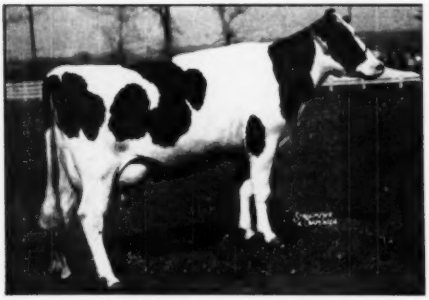

TRANSMITTER DEEN ROSEMARY
3y 11m 306d 17,285 Milk 610 Fat
4y 11m 334d 20,130 Milk 758 Fat

HARDEN FARMS DEEN CRYSTAL
2y 4m 333d 16,200 Milk 583 Fat
3y 4m 365d 20,220 Milk 831 Fat

See Them at the New York State Fair

HARDEN FARMS **Camden, New York**

THREE OUTSTANDING PABST-FARMS BURKE BULLS

★ The BOLLENBACH DISPERSAL ★

TB and Rang's Tested — Calf Vaccinated — DHIA Tested

150 HOLSTEINS SELLING AT AUCTION

100 Pure-Breds — 50 High Producing Grades

MON., SEPT. 10th —— WATERTOWN, MINN.

Starting Promptly At 10:00 A. M., At the Farm, 4½ Miles S. W.

An Exceptional Herd Sire Opportunity

Pictured at right — PABST BURKE JULE 865315, Born Nov. 7, 1942. Sire: Wis. Admiral Burke Lad. Dam: Pester Julia Ormsby Segis Walker, AR 3X 745.7 lbs. fat, 20,921 lbs. milk. She is VG and has four AR daughters, including Pabst Burke Julia, 863 lbs. fat, 3.8% in B, full sister to Pabst Burke Jule.

His first 9 daughters made 11 DHIA records ave. 463 lbs. fat, 4% test on 2X at Norris Farms, where Mr. Bollenbach bought "Jule" in Aug., 1949. He is sound, active, and a sure and quick server. Twenty-one offspring and many carrying his calves also sell.

AN OWN SON OF "BURKE"

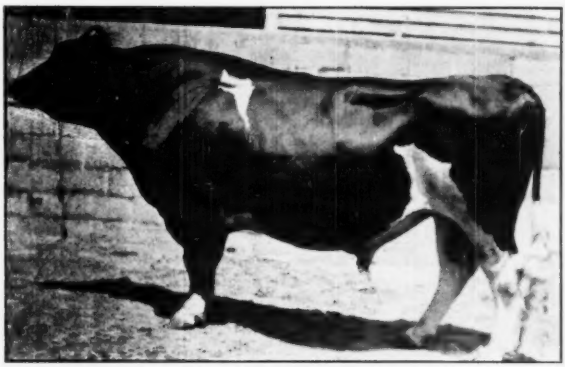

PABST BURKE JULE

The Junior Sires — Both Selling!

SON OF "ROAMER"

PABST ROBURKE PIEBE TRITOMIA

Born Feb. 4, 1947. Sire: Pabst Roamer. Dam: Pabst Burke Piebe, AR 3X at 2½ yr. 630.4 lbs., 3.9%. She is an own daughter of "Burke", from 759-lb. Piebe Ormsby Skylark, and therefore a full sister to the great Art Johnson bull, at Elkader, Ia. Thirty-four of his offspring and many carrying his calves also sell in this sale. Several of his offspring pictured in this ad and the catalogue. An outstanding son of the great "Roamer", and worthy to stand in service in any herd.

★ **BOTH SELL** ★

SON OF "COMET"

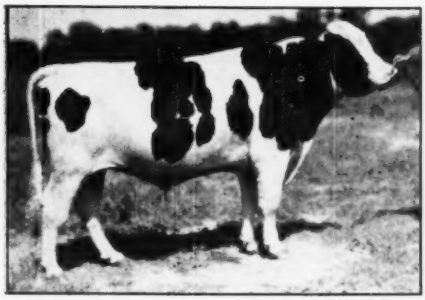

PABST COMRO

Born Jan. 9, 1949. Sire: Pabst Comet. Dam Pabst Roburke Piebe (VG) AR 3X at 2½ yrs. 606.6 lbs. fat, 3.7%. She by "Roamer" and from Pabst Burke Piebe, and therefore a full sister to bull at left. She is also three-quarter sister to Pabst Regal Piebe, one of the five 800-lb. 2-yr.-old daughters of "Regal". His first calves just arriving, and they are beauties. The line of dams back of him, top and bottom, are as great as Pabst Farms ever bred.

BUY THEM IN THE BOLLENBACH DISPERSAL!

AND THEIR OFFSPRING FEATURE THIS BIG DISPERSAL ★

Mr. W. M. Bollenbach, head of a large business **in St. Paul, founded the herd on** families rich in **Ormsby** and **Carnation** bloodlines. His first sire was a son of **Dunloggin Footprint, son of Woodmaster. In 1947,** noting the great development and upsurge of the **"Burke"** bloodlines, he made visit to **Pabst Farms,** and **bought the first of the three Pabst Farms** sires now in this herd. Working closely with **Pabst Farms,** and having advice in guidance from **Howard Clapp and Silver Weiler,** a program was worked out for intensification of "Burke" blood through certain well-proven **and companionate** lines in the famous **Pabst Herd.** Now, regretably, **Mr. Bollenbach's** time is so completely taken **in business matters that he is selling** the farms and the herd.

FOUR DAUGHTERS OF PABST ROBURKE PIEBE TRITOMIA

B FARMS ROBURKE CARNATION INKA
Born Jan. 1949. Now on DHIA 2X with 168 lbs. fat in 122 days. She is sired by Pabst Roburke Piebe Tritomia, the son of "Roamer" and would make an excellent account of herself on the show circuit as a 2-year-old.

★ **NOTE THE TYPE AND LEGS** ★

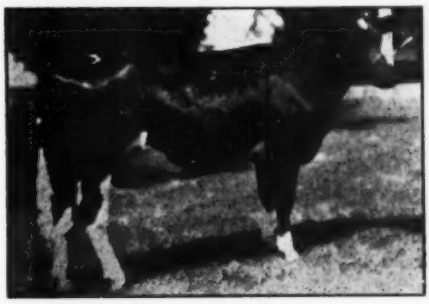

B FARMS ROBURKE SONPATH ORMSBY
Born Jan. 1950, and a senior yearling the most discriminating will favor. Sired by Pabst Roburke Piebe Tritomia, she is carrying calf to a 660-lb. son of that same good son of "Roamer".

B FARMS ROSÔN HENRIETTA
Born Oct. 1949. Sired by Pabst Roburke Piebe Tritomia. Her dam, with 344 lbs. in 244d on present record, is from a 535-lb. daughter of Matador Segis Ormsby 12th. Due in October to the son of "Comet". Dam also sells.

★ **ALL SELL** ★

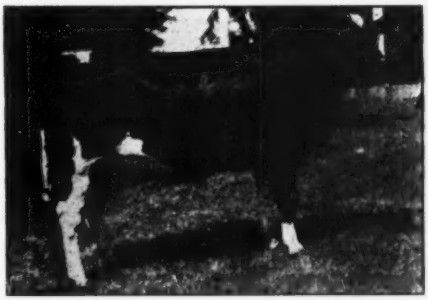

B FARMS ROBURKE ADPATH CUTIE
Born Dec. 31, 1948. Another of those lovely "peas-in-the-pod" daughters of Pabst Roburke Piebe Tritomia. Her dam, Highpath Carnation-bred. This granddaughter of Roamer is due before sale to the son of "Burke".

A PAIR OF "HONEYS" BY PABST BURKE JULE

B FARMS PANSY JULE
Born June 1950. One of the oldest "Jule" daughters in the herd. Her dam has 515 lbs. fat on 2X, and is by Or. Joe Lyons [illegible] and sister also sell.

★ **YOUNG BUT OH MY!** ★

B FARMS JEAN JULIET
Born Feb., 1951, and a great show prospect. Sired by Pabst Burke Jule. Her dam (Ormsby Lady King Beasie) pictured on next page, has 627 lbs. Dam, sister and brother also sell.

BUY "BURKE" and ORMSBY BLOODLINES IN THIS SALE

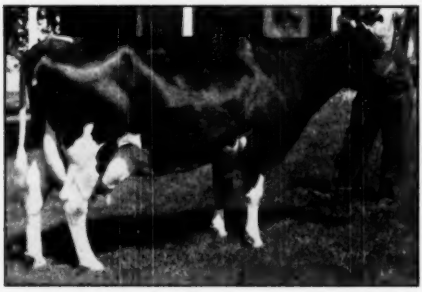

ORMSBY LADY KING BESSIE
DHIA at 6 yrs. 627.5 lbs. Again on test with 478 lbs. in 168 days. A daughter of King Bessie Aaggie Homestead. Daughter pictured at right. Also dam of a lovely Jean Juliet heifer on previous page, and of Jr. Herdsire by Roamer son.

A MOTHER AND DAUGHTER PAIR

★

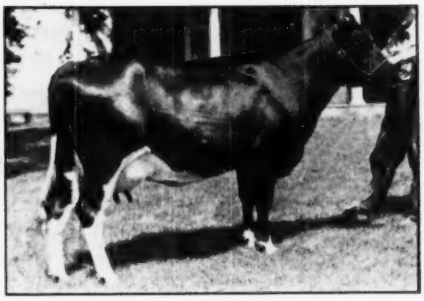

B FARMS DUNLOGGIN RAD BESSIE
Born March 1928. Now on DHIA test with 383.4 lbs. in first 264 days at 2½ yrs. She is by the son of Dunloggin Footprint and from the "Bessie" cow pictured at her left. A much better individual than this picture shows. Due in Dec. to "Jule".

LOUISE TOBE ORMSBY
Has two records 2X DHIA of 445 and 443 lbs., and due again before sale to Pabst Burke Jule. She is a daughter of Sir Rock River Oostie Paymaster. Her daughter by Pabst Roburke Piebe Tritomia also sells.

OLLIE ORMSBY LINDA
DHIA 2X record of 453.2 lbs. in 310 days. Another daughter of Sir Rock River Oostie Paymaster, and "all dairy". Her daughter, a bred yearling by the son of Dunloggin Footprint, also sells.

150 Head Are Selling In One Great Big Day

BOLLENBACH DISPERSAL

TB AND BLOOD-TESTED — CALFHOOD VACCINATED
100 PURE-BREDS — 50 GRADES

This is a complete dispersal of the Bollenbach Herd of Holsteins, without reservation of any kind. The farm is up for sale, and sale of personal property, farm machinery, etc., will be held the week following this sale.

MONDAY, SEPT. 10th

Starting Promptly At 10:00 A. M. Lunch Will Be Available Throughout the Day.

WATERTOWN, MINN.

Sale in Large Storage Barn At the Farm, 4½ Miles S. W. of Watertown, and 34 Miles West of Minneapolis.

Please Note:

There is no suitable accommodation in nearby towns, so those coming from a distance and not driving, please make reservations at **Curtis Hotel, Minneapolis,** from where automobiles will leave for Bollenbach Farms at 7:45 AM on sale morning, Sept. 10th, departing from 10th St. entrance. For special service in earlier inspection of the herd, phone Mr. Malmen, Farm Manager, Watertown, Minn., 8 Call 14.

CATALOGUE: READY ABOUT SEPT. 25TH, WILL BE SENT BY 1ST CLASS MAIL AT 25c PER COPY.

A. W. PETERSEN, Sale Mgr.

Please Note Starting Time — 10:00 A. M. **Oconomowoc, Wisconsin**

NEW PROOF ON HAR-MAR SIRE

Harold E. Thomas, owner of Har-Mar Farms, New Hartford, N. Y., has received a new DHIA proof on the Silver Medal Type Sire, Wakefield Sovereign Pathfinder (VG), showing a continued good increase on the daughters over their dams. The latest proof (305d-2X-ME) on 17 pairs shows the daughters' 24 records averaging 14,501 lbs. milk, 3.6%, 515 lbs. fat for an increase of 1,577 lbs. milk and 54 lbs. fat, no change in test. An interesting note is that on 2-year-old records only, both daughters and dams, the increase shown is 2,158 lbs. milk, .1%, and 80 lbs. fat.

Wakefield Sovereign Pathfinder is a son of Montvic Rag Apple Sovereign from Laward Pietje Pathfinder (VG), a daughter of Montvic Pathfinder 27th. His 17 classified daughters have an average score of 82.5 points with five Very Good (three at 2 years), seven Good Plus (six at 2 years) and five Good.

The Har-Mar herd is now in HIR and it is hoped he will qualify for Gold Medal as soon as the dams have been tested for a sufficient period. His first seven daughters to finish 2X HT records made from 401 to 463 lbs. fat and several more currently on test have exceeded their sisters while still with almost four months to go.

Other Har-Mar herd sires include an 852-lb. 4.67% son of Montvic Commander, and a Raymondale Ideal Successor son out of a great Pathfinder daughter in the Har-Mar herd with 935 lbs. fat, 4.0% on 3X

COURTNEY BUYS HOWEDAN

T. E. Courtney, De Kalb, Illinois who dispersed his well known Athlone herd in the fall of 1947 has been quietly assembling a select group of granddaughters of Wisconsin Admiral Burke Lad and has recently added to these the entire Howedan herd of Howard M. Stolle, Oregonia, Ohio. The Stolle herd was likewise made up entirely of Burke granddaughters and included among others a dozen daughters of Pabst Burke Dictator, the 802 pound fat son of Burke from the "Jess" family.

The new Athlone herd is on HIR and part of the herd will soon go on A.R. The barn is now equipped with 12 new box stalls. New herdsman at Athlone is J. E. Minshall, formerly with the South Dakota State herd and previous to that with the Wisconsin institutions.

A member of the original Athlone herd is Athlone Admiral Grace, made Excellent at Hickory Creek Farms and now finishing a record there of over 900 of fat.

"KANT-KOM-OFF" COW BLANKETS

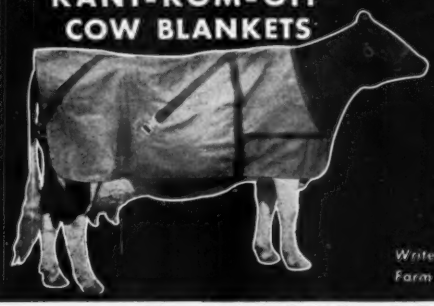

EXCLUSIVE FEATURES
- PATENTED KANT-KOM-OFF BUCKLE
- HIGH GRADE DUCK CONTAINING NO FILLER TO WASH OUT
- FULLY ADJUSTABLE LEG STRAPS
- DOUBLE REINFORCED AT ALL POINTS OF STRAIN
- TRIPLE THICKNESS AT NECK
- IMMEDIATE DELIVERY

Write for your free Laacke Farm Supply Catalog today!

R. LAACKE CO.
1023 W. WALNUT STREET • MILWAUKEE 5, WISCONSIN

WHAT DELBERT HOEKSTRA SAYS ABOUT MILKING COWS

This is an unsolicited letter—one of the hundreds in our files.

"We milk 30 registered cows on our farm near Forest Lake, Minn. Before getting the Marlow, we used several other makes, and here's what the Marlow has done for us . . . Its vigorous, gentle massaging action, at 120 pulsations a minute, keeps teats and udders soft and healthy. And we save hours every week on milking time."

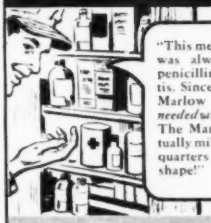

"This medicine chest was always full of penicillin for mastitis. Since getting the Marlow *we haven't needed any penicillin!* The Marlow has actually milked swollen quarters back into shape!"

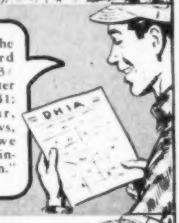

"When we got the Marlow, our herd average was 457.3# fat; the first year after that, it hit 511.4#; the second year, 538.7. Same cows, same feed, so we *know* the Marlow increases production."

"Our milk goes to Twin City Milk Producers Ass'n., and we always get Grade A milk with the Marlow. Notice this claw with its straight-thru design: no place for germs to hide, and so easy to clean."

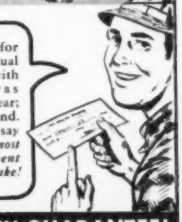

"We milk cows for profit . . . our actual cash increase with the Marlow was $1623 the first year; $2442 the second. That's why we say *the Marlow is the most profitable investment a dairyman can make!*

J. C. SAYS: GET MORE PROOF!

Mail coupon for free copy of "What Leading Dairymen Say About The Marlow Milker." It's easy to own a Marlow Milker with our new easy payment plan!

MARLOW MILKER

MONEY-BACK GUARANTEE!

J. C. Marlow Milking Machine Co.
Dept. W, Mankato, Minnesota
Please send, free, "What Leading Dairymen Say About The Marlow Milker."
Name_____
Address_____

THE MARLOW IS NOT JUST ANOTHER MILKER—IT'S DIFFERENT!

The Story of Caernarvon Farm

A Herd That Has Progressed Through Careful Selection of Herd Sires

By J. A. FAIRCHILD

Just a good stone's throw from the Eastern Extension of the Pennsylvania super-highway, at the corner where three of Pennsylvania's most fertile counties meet, lies Caernarvon Farm, owned and operated by Naaman Stoltzfus and family. We say "and family" advisedly, too, for we were indeed impressed by the interest of each and every one of this remarkable family. The oldest of the eleven children, James, now is devoting his entire time to the herd and farm, ably assisted, we observed, by his two younger brothers. While Andrew is too small to help with cows, from the care he gives his Chinchilla rabbits, he too will soon be taking his place among the cows, in the barn.

This is not a story of phenomenal success, but one which, principally due to the careful selection of herd sires through the years, has withstood the discouragement of Bang's disease, and still shows an improvement of type and production. Naaman has been active in both his county and state Holstein Associations, participating in their events and cooperating with his neighbors and relatives, as shown by the number of herd sires he has purchased with either or both of his brothers, Elmer and Job.

Caernarvon Farm had its beginning in 1933 when Naaman, purchasing the Home Farm from his father, along with the Holstein herd then on the Farm. He later added a second adjoining farm. Naaman's father, Mast Stoltzfus, was a leader in the breeding of the first pure bred Holsteins in this area, through the purchase of a few heifers at various National Sales.

In 1931, Naaman, his brother, Job and their father, went to the U. S. National Sale and together purchased the bull "Mokwa A.F. Piebe Papoose" whose sire was a full brother to "Triune Papoose Piebe." This was the first sire used by Naaman, by virtue of the purchase of the herd in 1933. Naaman remarked that like many young breeders, he had not seen the dam before purchasing this bull, and later pictures showed that she had a poor udder, which distinctly showed up in the daughters.

DUNLOGGIN MISTRESS QUEEN
One of the great mothers of the breed. Her young son Greenwood Master by Great Ovation is the present herd sire at Caernarvon.

His next sire purchase was "King Ormsby Fobes" from the John Zoberlin herd in Wisconsin. This bull was purchased in partnership with his brothers Job and Elmer. The daughters showed improvement in test and much better udders, but unfortunately the herd had its first Bang's infection in 1937 losing 15 head, some of them the best foundation animals. After the infection was cleared, he purchased 7 bred heifers from Boyle and Murphy, also from Wisconsin. One of these heifers was the dam of his next herd sire, "Caernarvon Rose Lad." This sire left many good daughters in the herd including Caernarvon Ross Diana" who has just completed an H.I.R. record of 897 fat (she finished with 905 in D.H.I.A.). Mr. Stoltzfus had always hoped for an 800 lb. fat cow and this cow has fulfilled this dream.

Two sons of the above cow and several other sons of "Rose Lad" daughters, are in service in Pennsylvania herds. It will be recalled that Lauxmont Farm purchased "Colantha Rose Mooie" and their "Della" breeding from Boyle and Murphy.

The next herd sire was "Dunloggin Goldmaster" full brother to McKendree Walker's "Masterstroke" and McDonough Farms "Puregold." This bull was purchased in partnership with brother Job. When "Goldmaster" was purchased, Naaman had the desire to have an entire milking herd by one sire. Although this desire was not fulfilled, he now does have 26 milking daughters by this sire.

At the time Amcana purchased this bull for $5,000, and 8 daughters averaging $800. each, there were 40 daughters in the herd.

At the Pennsylvania Farm Show, both in 1949 and 1950, Naaman had second place, "Get of Sire" and in 1951, First Place Get on "Goldmaster" daughters.

"Pabst Barta Prilly Wayne 16th" was the next sire, in which Naaman and Job owned half-interest along with William Landis. This bull was purchased in 1945 at the Brentwood Sale at Columbus. Because of another outbreak of Bang's in 1947, he sold his interest to Job. Consequently, there are only 6 daughters, but "Caernarvon Bess Doris," one of them, was twice best uddered cow, and 1951 Grand Champion at the Pennsylvania Farm Show.

Next sire "Skokie Ovation" was the first herd sire Naaman owned alone. "Skokie" is sired by "Lochinvar Prince" and his dam is "Skokie Mistress Grace," daughter of the old "La Grace" cow. There are more than 30 daughters in his herd at the present time and although "Skokie" is still at Caernarvon Farm, he has been sold to South America. Daughters of this bull are outstanding in type and with 6 daughters in milk, appear to be increasing fat test. The first daughter to finish, made 441 fat, 4.1 test, 305 days, at 2 years of age. The time may come when it will be regretted that this bull was permitted to leave this country.

"Greenwood Royal Design," a double grandson of "Mistress Queen," was purchased in partnership with Elmer, and used for a short time prior to the purchase of "Skokie Ovation." Only 4 heifers were born from this sire. Since Elmer was in need of a bull for full time use, Naaman sold his interest and purchased "Skokie."

The present herd sire in which Naaman is placing his future hopes, is a son of "Great Ovation" from the

DUNLOGGIN GOLDMASTER
This great proved son of Dunloggin Woodmaster and Dunloggin Bessie Homestead came to Caernarvon as a young calf from Dunloggin. His daughters are the foundation of the present herd.

Interested in Production?

How about grandsons of . . .

LIFLOC MATA HARI SUPREME (VG)
3y 365 2X 19,635 4.61% 905
5y 365 2X 23,699 4.13% 978
6y 365 3X 23,000 4.1% 950

Two young bulls by her son who is sired by a 87,000 son of Marksman.

Dams—two full sisters sired by Locustcroft Pansy King who has 6 daughters averaging 139,465 milk and 5,013.5 fat (to date).

1. Clovena Signet Watchman
Dam (GP) has 195,198 milk, 6,682.3 fat 2X DHIA.

2. Clovena Signet Lancelot
Dam (VG) has 172,485 milk, 5,977.3 fat 2X DHIA.

CLOVENA FARM

HENRY M. and PAUL Z. HESS
Mount Joy, Pa.

DO YOU REALLY WANT HIGH TEST

and have it coupled with good production, good udders and life-time records?

Here is a bull calf that has everything. His dam has just topped the 3-year-old 2X 305-day division in Canada, with 12693 lbs. 5.5% milk, 699 lbs. fat. She had five consecutive monthly tests of 6%. Last year, as a 2-year-old, 2X, she had 12247 lbs. 4.78% milk, 586 lbs. fat and was among the top five cows in Canada. This year, she has been up to 78 lbs. a day 2X and is testing just as well. Her dam was also Honor List in Canada with 14173 lbs. 4.49% milk, 636 fat at 3 years, 2X, 305 days. Her dam had 666 fat with a 4.7% test. Her sire's dam by Montvic Rag Apple Sovereign had 701 lbs. fat, 4.3%, 2X.

The sire's dam is equally good, with 177,135 lbs. 4.02% milk, 7114 lbs. fat in 10 lactations. Next dam, 129,485 lbs. 4.32% milk, 5601 fat. Sire's maternal sisters have sold for $4000 and $3500.

This bull was born April 20, 1951, is about half black, nicely marked and looks like a good individual. He is priced at $1000 delivered express prepaid this fall, and guaranteed to suit the purchaser.

DOUGLAS HART

WOODSTOCK ONTARIO
"Canada's Leading 100,000-lb. 2X Herd —Where Better Bulls Are Bred."

"WORLD" Ads Will Sell for You!

Excellent brood cow "Dunloggin Mistress Queen," namely, "Greenwood Master," purchased from Joseph O. Canby, Langhorne, Pa. Students of breeding will note the line of breeding of this sire inasmuch as "Great Ovation's" dam was the old "LaGrace" cow, and Greenwood Master's dam was a sister of Goldmaster.

As we said in the beginning, this is not the story of a phenomenal success, since Naaman's C.T.A. Herd Average in 1934 was 365 lbs. fat and in 1951 it is 450 lbs. fat But the remarkable feature is that he continued to build gradually, without great fluctuation. Naaman has participated in the Herd-building program of the National Association, having completed his 6th year in H.I.R. on February 28, 1951 with average of 12,027 milk, 441.8 fat, 3.7% test, on 43 head, 2X.

He qualified for Progressive Breeder Award in 1946, but with the outbreak of Bang's in 1947, he divided his herd, maintaining Accredited status on the homestead while the second herd consisting of some positive animals, vaccinated and not clear, were kept on the second farm, without testing. Calfhood vaccination is being practiced and it is hoped that the second herd will be certified in a short time. He also has cooperated with the Artificial Breeding Cooperative to the extent that both "Goldmaster" and "Skokie" were in service at Southeastern Pennsylvania A.B.C. for a period of time.

Naaman has a few daughters from other sires in the Southeastern Cooperative and has used Curtiss Candy to a limited extent.

When asked to what he attributed his progress, Mr. Stolfzfus stated that he feels whatever progress has been accomplished has been through the selection of good herd sires. He has never used a proved sire, except artificially and believes that good young bulls can be selected if your selection is based on good cow families. The truth of this has been proved by his own experience.

We could not conclude without saying another word of tribute to the fine family of Mr. and Mrs. Stoltzfus. We so thoroughly enjoyed every minute of our visit in their home, a perfect example of family cooperation and sincere friendly hospitality, and it was a thrill to see how each child carried out his own project and chores. We hope that Ethel and Charity finished those green beans in time for the swim they were so keenly anticipating!

In such families as this—traditionally strong examples of American Life—lies our Future Hope and Strength.

YOU HAVE an important date* at the COW PALACE

GRAND NATIONAL

SAN FRANCISCO
***OCT. 26 – NOV. 4**

ALL NEW for '51. Come — for good business and good fun! See the Show of National Championships, greatest in the West, bigger and better than ever this year.

LIVESTOCK EXPOSITION
Over 3,000 head of America's finest beef and dairy cattle, sheep and swine.

HORSE SHOW
Brilliant, full-division, combined society and western classic. *National Cutting Horse **World Championship Finals!**

RODEO
"World series" pay-off! International Rodeo Ass'n. official Championship **finals**—PLUS new arena thriller: "Round-up on the Range", starring Dude Martin.

GOLDEN GATE NATIONAL HEREFORD SHOW AND SALE
Top Hereford event of the year; $25,000 premiums. *Also — Nation's top-money Feeder Cattle Show and Sale.

$157,274.00
CASH PREMIUMS AND PRIZES, INCLUDING:
$4,000.00 FOR HOLSTEIN-FRIESIANS
Complete classes: Bulls, cows and calves, individuals and groups; Grand Champion, Reserve Champion, Junior Champion Bulls and Females — 35 sections to choose from in selecting your entries!
TOTAL DAIRY PREMIUMS, ALL BREEDS, $19,000.00
. . . plus $3,500.00 for DUAL PURPOSE CATTLE
TOTAL LIVESTOCK PREMIUMS—$92,924.00

Bring the family for a holiday by the Golden Gate — where lights are bright and hearts are light. **Enter your stock now.** For premium lists, ticket reservations, all details, write . .

GRAND NATIONAL
Cow Palace, San Francisco 24

The BOND HAVEN HERD SIRES

MONTVIC RAG APPLE MARKSMAN (XXX-Extra)
(Owned Jointly With Glenafton)
7 Times All-Canadian, 6 Times As Aged Bull
All-American Aged Bull 1947
Last official report from the Holstein-Friesian Association of Canada shows:
95 dtrs with 191 records averaging:
16953 M. 655 F. 3.86% at 3y 194d.
4 *Excellent, 26 Very Good

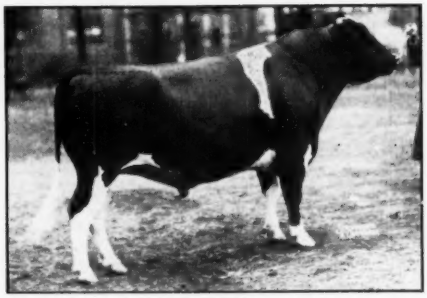

ROWSDALE RAG APPLE SOVEREIGN (XXX)
Three Times All-Canadian.
All-American Three-year-old 1947.
His first 14 daughters have first calf records averaging:
15720 M. 632 F. 4.02%
4 VG — 12 GP — 1 G
His daughters all have lovely udders that really produce with high test.

We have been mating the Marksman daughters to the Rowsdale bull, the resulting daughters have been mated back to their grandsire, Marksman, with splendid results.

WE ALSO MATE THE MARKSMAN-ROWSDALES TO THIS MARKSMAN-SOVEREIGN BULL

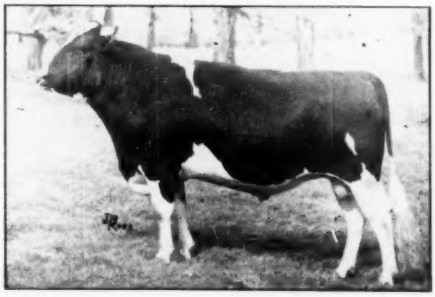

BOND HAVEN RAG APPLE MASTERMARK (XX)
(Owned Jointly with F. D. Reid)

A son of Marksman from the highest record two-year-old daughter of Montvic Rag Apple Sovereign (XXX). She is Rowsdale Dutchland Sovereign with 2y 365d 3X 19148 M. 4.67% 894 F., the full sister to our Rowsdale bull pictured above, being an own daughter of old Sovereign himself from Rowsdale Rag Apple Dutchland (VG) with a life total in 8 lactations, all 2X, of 118,191 M. 4.04% 4775 F. The third direct dam of Mastermark is Dutchland Netherland Calamity (GM), with a life total in 8 lactations on 2X of 158,728 M. 3.5% 5558 F.

Mastermark's dam and her full brother, Rowsdale Rag Apple Sovereign, made up the All-Canadian Produce in 1946.

OUR MASTERMARK DAUGHTERS ARE REALLY IMPRESSIVE

We have more than a dozen of them at Bond Haven, from Marksman and Rowsdale dams, and we would be proud to show them to you.

VISITORS WELCOME — COME AND SEE THE RESULTS OF OUR LINE-BREEDING PROGRAM

BOND HAVEN FARM

At Bond Head, Ont.
P.O. - Beeton, Ont.

C. J. CERSWELL, Owner

HAROLD TURNER, Herdsman

Two Real Bull Bargains

= NUMBER ONE =

Green Meadow Valeburke Lad

Born June 14, 1950. Three-fourths white in color. Six nearest dams average 681 lbs. fat and a very good individual.

HIS SIRE IS PABST REBURKE VALE

Our son of Pabst Regal out of a very good daughter of Burke — see last issue of the **World,** (page 117) for picture and information about his breeding and background.

HIS DAM IS ASHVILLE JOAN PIETJE (Very Good)

6y 365d 2X 15418 M. 3.9% 602.2 F. Her dam has 20005 M. 3.7% 727.3 F. 3X, and at 3y 305d 16251 M. 605.7 F., 2nd on Honor List, 1944.

Our bull bargain price on this bull is $500.

= NUMBER TWO =

Green Meadow Valeburke Pirate

Born Feb. 12, 1951. Three-fourths black in color.

HIS SIRE IS ALSO PABST REBURKE VALE. HIS DAM IS GREEN MEADOW STELLA PANCHA

"GP" at 2 years. At 2½ yrs. 305d, 12973.2 M. 3.9% 501.1 F., **Michigan State record.** "Pancha" is a daughter of Green Meadow Constellation out of a daughter of Osborndale Ormsby Judge, (his six nearest dams averaged 1014 lbs. fat with nearly 4% test). The next dam has a 680-lb. 2X record and is a ¾ sister to the great Doreen cow, (dam of Constellation).

This calf is another bull bargain for $500.

Write your wants, or better yet, come and see us. In our herd of over 300 head we can always spare a good heifer or two and we always have a very good selection of bull calves on hand. Feel free to tell us your needs, perhaps we can assist you in building a better herd.

Green Meadow Farms

Elsie, Michigan

The Jonabell Herd

The Utmost in Quality Holsteins

Rena's Son and Two Grandsons

Are Building the Jonabell Herd

DEUBLER'S GREATEST DAUGHTER

JONABELL RENA (Deubler's Greatest Daughter)

2y 3m 365d cc 203d 2X	13771 M.	3.8%	529.6 F.
3y 6m 365d cc 170d 2X	15929 M.	4.1%	646.7 F.
4y 9m 365d cc 200d 2X	17371 M.	3.8%	664.0 F.
6y 0m 305d cc 209d 2X	14683 M.	3.6%	533.3 F.
7y 1m 305d cc 198d 2X	14849 M.	3.6%	538.7 F.
8y 1m 305d cc 199d 2X	13216 M.	4.0%	531.6 F.
9y 2m 305d cc 175d 2X	12040 M.	4.0%	477.9 F.
10y 4m 305d cc 188d 2X	11263 M.	3.9%	434.4 F.
11y 5m 305d cc 184d 2X	11899 M.	3.9%	466.8 F.
Total 9 Lactations—	125021 M.	3.9%	4823.0 F.

Dam of:

JONABELL FERIDA
6y 5m 365d 2X ..... 16741 M. 4.1% 690.7 F.

JONABELL ONE I LOVE
4y 6m 365d 2X ..... 15039 M. 3.8% 570.2 F.

JONABELL SELENE
2y 3m 305d 2X ..... 11973 M. 3.8% 455.8 F.

JONABELL SEQUENCE
Making a fine first calf record.

Sons of Rena:

JONABELL CARBINE
Made a sensational plus proving in DHIA in the herd of David Litchard.

JONABELL SOLID GOLD
Did a marvelous job at Jonabell before being sold to Northern Ohio Co-Op, where his proving is being continued.

JONABELL ASSAULT
Being proven in the Peachblow Herd in New Hampshire.

— — — —

We lost Rena last November when she gave up a heifer calf by Sculptor. We still have four Rena daughters and many of her granddaughters and great granddaughters, and are looking forward to the time when a substantial proportion of our herd will consist of her descendants.

John A. Bell, Jr.

Oliver Bldg. — Pittsburgh, Pa.

FARM NEAR SEWICKLEY, PA.

Her Son—

Jonabell Equipoise

Our Junior Sire

Born Oct. 11, 1949.

This is the last born son of Rena. He is sired by Jonabell Sun, who is out of Ivy Bower Marigold and by Jonabell Solid Gold, an older son of Rena. This gives Equipoise a double cross of Rena blood as well as a double shot of Marigold and four crosses to our foundation sire, Dunloggin Deubler.

Now 22 months old, Equipoise is in regular service at Jonabell, and we have high hopes for his calves. With his combination of breeding, how can he miss?

Her Grandson—

Jonabell Sculptor

Our Senior Sire

Born Nov. 16, 1947.

A son of Solid Gold, Rena's older son, who did such a fine job at Jonabell, where his daughters are just coming into their own.

Dam of Sculptor is Bellevue Ormsby First Lady (Excellent at 14 yrs.), that wonderful old daughter of 45th. Until her death at an advanced age, First Lady was one of our three foundation corner-stone cows here at Jonabell.

The Sculptor daughters look better than ever as they approach milking age. You will soon be hearing from them.

Rena's Grandson—

Jonabell Battlefield

Born Jan. 24, 1951.

A son of Jonabell Sculptor, see above, and from Jonabell Sequence, a Rena daughter that is now making an outstanding first calf record.

Sequence is sired by Solid Gold, which gives her a 75% inheritance of Rena blood and with a third Rena cross on the sire's side, together with crosses to both First Lady and Marigold, and no less than seven crosses to Deubler, this brings almost the entire Jonabell breeding program into the pedigree of this young bull.

We already have a number of matings planned for Battlefield and can hardly wait until he is old enough for regular service.

The U. S. National Blue Ribbon Sale

Monday — Nov. 5th — Waukesha, Wis.
Tuesday — Nov. 6th — Watertown, Wis.

Picked Right Out of the "Heart" of the Carnation Herd

CARNATION SKYLARK LADY MILDRED

Born July 15, 1949

A daughter of Revelation from the great 1070-lb. cow pictured below. She is a full sister to Carnation Skylark Mildred, with 610 lbs. fat, 4.1%, as a 2-yr.-old; and three-fourths sister to Carnation Tilda Lady Mildred, with 732.7 lbs. fat, 20,700 lbs. milk as a junior 2-yr.-old.

This outstanding Heifer Bred to CARNATION PROFESSOR and Due in March. The service sire is a son of Hallrose Progressor (EX-GM) from one of the greatest daughters of Carnation Chieftain.

More about Her Later

Also

Another Carnation Entry

HER DAM

CARNATION LADY MILDRED
7y 365d 4X 29452 M. 3.6% 1070.5 F.
Dam of 2 daughters with 2-yr.-old records of 732 and 610 lbs. fat.
She is a daughter of Carnation Country Gentleman from a daughter of Governor of Carnation.

HER SIRE

CARNATION HOMESTEAD REVELATION
Junior Champion Pacific International 1946.
Hon. Mention for All-American Junior Yearling 1946.
He sired the first prize Junior Get at the Pacific International and Western Washington Fair in 1948 and 1949.

Revelation is a son of Governor of Carnation from the famous Willowdale Skylark Beauty, with 1174 lbs. fat, 32,100 lbs. milk.

The first daughters of Revelation are making exceptional records as two-year-olds. One has 745 lbs. fat with 4.4% test as a junior two-year-old and several others are finishing right around 700 lbs. fat.

WATCH COMING ISSUES FOR ADDITIONAL SELECTIONS!

Write for Information

BAIRD & DARCEY, Sale Managers

Waukesha and Watertown, Wisconsin

Analyzed HOLSTEIN-FRIESIAN COWS

The top cows and families in 429 herds in 16 states have now been analyzed. When these good cows have sons for sale, their owners write us. With this information, we have helped many breeders find their new herd sire.

When you buy your next bull, tell us the qualities you want and we will suggest names to consider . . . without cost, obligation or prejudice to any breeder. Our year of analysis work has made this service possible.

Write:

W. A. WEEKS, Box 41, Batavia, Ill.

Saved From the Block to Sire Champions

By ALLEN N. CRISSEY

The element of luck in finding and preserving good bulls is very great. Sometimes the fate of a bull depends upon the mere matter of seconds and sometimes upon the whim of a farmer who may or may not realize that he is doing both himself and the bull a favor.

We often hear from farmers who have no further use for a good bull and having difficulty getting the neighbors to appreciate him, they send him to the block. Occasionally the tables are turned, and a neighbor is quietly awaiting a chance to get possession of a bull that may not be fully appreciated by his owner.

The story that I am about to tell probably doesn't exactly fit any of the above circumstances. It may be considered akin to them however, for the bull in question was saved, verily by the skin of his teeth, and later did a great deal for the man who saved him from the block.

In this instance, as usual, the story brings home quite forcefully the fact that the proper raising of the bull's daughters, adequate feeding, and the making of production records under good conditions are imperative requisites in evaluating a sire with any degree of accuracy.

MILLER FARM MATTIE ECHO 2374508 (EX)
This daughter of Abegweit Pluto 14th is the highest record living Excellent cow with a Herd Test 3X record of 31,337 lbs. milk, 3.7% 1158.1 lbs. fat. Owned by Harry F. Kock, Sheldegren Farm, Greenfield, Mass.

Nineteen years ago in the year 1932 Mr. F. U. Wells of Quon-Quont Stock Farm, Whately, Massachusetts, exhibited a bull calf at Eastern States Exposition named Abegweit Pluto 14th 650856. As his name implies the calf was sired by the $5,000 Quon-Quont herd sire, Abegweit Pluto whose dam produced over 30,000 pounds of milk in a year in the herd of Walter Jones of Prince Edward Island.

The dam of the calf, Alcartra Echo Butter Girl 1331097, was imported by Mr. Wells from Canada and not much is known about her breeding. However she lived to become a fifteen-year-old cow and Arthur Miller avers that her cumulative unofficial and official milk production was reported to him to be 150,000 pounds. Her name was changed when registered in this country and it would be a little difficult to verify this.

The calf was a handsome one and a creature of great style. He was nicely marked, had withers that were sharp and clean. He possessed unusual dairy quality.

Judge Thomas E. Elder placed him second to Sir Posch Ormsby Inka of Maytag Farms at the 1932 Exposition and made some comment about his possibilities as future herd sire.

Another outstanding point about this bull was his very level loin and rump. It should be said in justice however, that he appeared a bit narrow through his whole frame at that time.

Well, to make this a short story, Mr. Wells kept him for a while, (I think over a year). Then he was sold to Warner L. Thomas and Son of Brattleboro, Vermont.

MILLER FARM ALCARTRA RUTH
This daughter of Abegweit Pluto 14th was grand champion at the 1951 Massachusets State Black & White Show. Owned by Ellwyn Miller, Northfield, Mass.

Abegweit Pluto 14th remained here until nine years of age. His daughters possessed very level loins and rumps. But this was during the great depression and the Thomas's, like many other good breeders, felt that they could not afford to feed much grain. The bull's daughters were small and their udders did not appear to have much capacity in the Thomas herd. Their great rumps however were admired by everyone who saw them, and there were some who had confidence that here was a better bull than his opportunity had permitted him to be, because of inadequate feed and lack of records.

At this point, enter the butcher. He stopped at the farm of Arthur L. Miller, Vernon, Vermont, one morning for a bob calf and happened to remark that he was going up to Warner Thomas's to get a bull. Quick as a wink Arthur Miller saw his chance. He said, "You don't happen to mean the old Abegweit bull do you?" The butcher said "Yep." Mr. Miller said, "What'll you take for him right now unseen and drop him off here on your way back?" Without a moment's hesitation the butcher replied, "Sixty-five dollars."

Mr. Miller said, "You've sold me a bull," and so, the old boy began life

Herd Classification Score — 85.4

As a Result of Our June Classification

Making Higher Records Than Ever Before
1950 Average — 22-2X — 16344 M. 3.6% 584.6 F.

Accredited and Negative

Bull Calves for Sale — Visitors Always Welcome

QUALITY FARM

PHILIP CONNS, Herdsman Lakeville, Conn. ERO L. BRASEE, Manager

PROGRESSIVE BREEDERS REGISTRY FOR FIVE STRAIGHT YEARS

anew at nine years of age after having a close shave.

He thereafter sired eighteen daughters in the Miller herd, some of which are now owned by Ellwyn Miller, a son, of Northfield, Mass., and five still living in Arthur's herd now managed in partnership with another son, Maynard.

Mr. Miller says that many of the daughters made from 15,000 to 18,000 pounds of milk on 2X milking for him. A Get of the bull has been First Prize at Greenfield Fair and at the Massachusetts State Black & White Show. A daughter, Miller Farm Alcartra Ruth, owned by Ellwyn Miller was Grand Champion at last year's Massachusets Black & White Show. They have made their sire quite a sensation locally.

The most celebrated daughter of all is Miller Farm Mattie Echo 2374508 who was Grand Champion at both Greenfield and Great Barrington Fairs and is the highest record "Excellent" cow of the breed now living. She is owned by Harry F. Koch, Sheldegren Farm, Greenfield, Massachusetts and completed a record this year of 31,337 pounds of milk, 3.7% test, and 1158.1 pounds of butterfat. Here is the highest fat record ever made by a Holstein cow in New England regardless of age or number of times milking, and including both H.I.R. and A.R. records. Her picture appeared on the cover of the WORLD July 7 last.

Well, that's the end of my story. It's awfully hard to find that exceptional sire, and it's terribly sad when one gets to the butcher prematurely or does not have a chance to prove his real ability. This bull was lucky and so was Mr. Miller.

JACK REYNOLDS TO MANAGE EASTERN STATES

Jack Reynolds, for the past several years manager of the Wisconsin State Fair, has been engaged by Eastern States Exposition, Springfield, Mass. to become its general manager. Charles A. Nash, who has been manager of this exposition for many years, is retiring on account of health but will remain with the organization in an advisory capacity. We understand the Reynolds family is moving soon to Springfield, Mass. This will create a problem also for the Holstein-Friesian Association of Wisconsin, which Mrs. Jack Reynolds has been serving so successfully as secretary for a number of years. The Reynolds family will be very welcome in Eastern Holstein circles.

LOWELL NELSON TO NOCKDAIR

Lowell Nelson has recently taken over the management of the Nockdair Farms owned by Baird Bros., Waukesha, Wis., following two years as manager of Dr. J. M. A. Pape's "Verpana" herd at Sharon, Wis. Previous to this Nelson was with Maytag Dairy Farms for two and one-half years prior to their dispersal sale, and nine years at D. F. Bull's Highpath Farms at Excelsior, Minn.

MICHIGAN ABC ADDS CHOICE SIRE

Erindale Admiral Luxmont, 933-405, has been sold by Everett Miller and Jack Budd to the Michigan Artificial Breeders Co-op., East Lansing, Michigan.

This outstanding Holstein sire with a wonderful cow family background and with a splendid array of 25 or more daughters in the herd of Mo-Green Farms, Jasper, Michigan will join the remarkable array of proved sires owned by Michigan dairymen and kept at the Michigan State College farm by the Michigan Artificial Breeders co-op. Chairman of the bull buying committee, Kermit Carey, and members of the bull buying committee recently inspected the daughters of this sire and agreed that he was a bull with outstanding qualities. The USDA proof has not been completed but the preliminary figures show that he will have in six daughters 13,755 milk, 3.87 test, 519 lbs. fat. The 35 Holstein bulls used by the MABC averaged 13,993 milk and 507 fat.

Erindale has two full sisters each classified "Very Good" and each with records at 659 lbs. and 609 lbs. His dam is the "Very Good" Dunloggin Duchess Anna cow which was featured in the August 4 number of the WORLD.

—A. C. BALTZER,
Extension Dairyman

POU TO HEAD MARYLAND DAIRY DEPARTMENT

J. W. Pou, extension dairyman at the University of Maryland since 1947, has now been appointed head of the dairy department at the University, according to an anouncement by Dr. Gordon M. Cairns, dean of agriculture. Mr. Pou was a graduate of North Carolina State college, received his Master's degree from the University of Wisconsin and has just now finished his Ph. D. degree at Cornell University.

3500 REGISTERED HOLSTEINS

Selling in R. Austin Backus' Auctions This Fall Including the Regular Earlville Sales and Others Throughout the East, August 23 Through December

AUGUST DATES:

Aug. 23, Thursday, LANCASTER, PA.—103rd Garden Spot Sale.

Aug. 25, Saturday, ALEXANDRIA BAY, JEFF. CO., N. Y. —Maridal Farm Dispersal of J. Dallas Marria.

Aug. 27, Monday, NORWOOD, ST. LAWRENCE CO., N. Y. —Luther W. Bartlett Dispersal.

Aug. 29, Wednesday, EARLVILLE, N. Y.—269th Earlville sale.

SEPTEMBER DATES:

Sept. 1, Saturday, LAKEWOOD, WAYNE CO., PA.—Raymond Kane Dispersal.

Sept. 6, Thursday, CENTER VALLEY, LEHIGH CO., PA.—The Home Farm Dispersal.

Sept. 8, ILION, N. Y.—F. C. Whitney Dispersal of Milking Herd.

Sept. 14, Friday, GOWANDA, CATTARAUGUS CO., N. Y.—Richard Ross Reduction Sale.

Sept. 15, Saturday, BOWMANSVILLE, ERIE CO., N. Y.—J. M. Barker Dispersal.

Sept. 17, Monday, WASHINGTON, WASHINGTON CO., PA. —Ralph J. Hunter Dispersal.

Sept. 20, Thursday, LANCASTER, PA.—104th Garden Spot Sale.

Sept. 22, Saturday, GOUVERNEUR, N. Y.—8th St. Lawrence Co. Club Sale. Dale Putnam, Chairman, Sale Comm., Heuvelton, N. Y.

Sept. 25, Tuesday, TIMONIUM, MD.—Maryland Fall Holstein Sale. Howard C. Barker, Mgr., Frederick, Md.

Sept. 27, Thursday, CHERRY VALLEY, OTSEGO CO., N. Y.—3rd Otsego-Herkimer-Montgomery Club Sale. R. Y. Walrath, Chairman, Sale Comm., E. Springfield, N. Y.

Sept. 29, Saturday, SCHAGHTICOKE, RENN. CO., N. Y.—1st Tri-County Club Sale. Edward McClenning, Chairman Sale Comm., Smith Basin, N. Y.

OCTOBER DATES:

Oct. 1, Monday, PALMYRA, WAYNE CO., N. Y.—4th Wayne-Ontario Co. Club Sale. Wm. Ashford, Chairman, Sale Comm., Lyons, N. Y.

Oct. 3, Wednesday, EARLVILLE, N. Y.—270th Earlville Sale.

Oct. 5, Friday, DUNKIRK, CHAUT. CO., N. Y.—4th Chautauqua Co. Club Sale. Harold Cowles, Chairman, Sale Comm., Ashville, N. Y.

Oct. 6, Saturday, RHINEBECK, DUTCHESS CO., N. Y.—13th Southeastern New York Club Sale. Evi C. Scholz, Chairman, Sale Comm., Millerton, N. Y.

Oct. 9, Tuesday, MEXICO, N. Y., OSWEGO CO.—6th Oswego Co. Club Sale. Irvin Taylor, Chairman, Sale Comm., Fulton, N. Y.

Oct. 10, Wednesday, PARIS HILL, ONEIDA CO., N. Y.—11th Oneida Co. Club Sale. Edward E. Benson, Jr., Sec'y, Whitesboro, N. Y.

Oct. 12, Friday, MERIDALE, DELAWARE CO., N. Y.—6th Delaware Co. Club Sale, Bovina Center, N. Y. Ferris Todd, Sec'y.

Oct. 13, Saturday, COBLESKILL, SCHOHARIE CO., N. Y.—7th Schoharie Co. Club Sale. Stanley Rickard, Chairman, Sale Comm., Cobleskill, N. Y.

Oct. 15, Monday, MEADVILLE, CRAWFORD CO., PA.—2nd Northwestern Penna. Sale, Donald Sherred, Chairman, Sale Comm., Venango, Pa.

Oct. 17, Wednesday, BLOOMSBURG, COLUMBIA CO., PA.—Penna. State Sale. J. A. Fairchild, Sec'y, Berwick, Pa.

Oct. 18, Thursday, HORNELL, N. Y.—36th Annual Sale of Allegany-Steuben Breeders, B. N. Ketch, Sec'y, Bath, N. Y.

Oct. 20, FORD CITY, ARMSTRONG CO., PA.—Iseman Brothers Dispersal.

Oct. 22, Monday, EARLVILLE, N. Y.—4th Chenango Co. Club Sale. Will J. Pike, Sec'y, North Norwich, N. Y.

Oct. 25, Thursday, LANCASTER, PA.—105th Garden Spot Sale.

Oct. 26, Friday, TRENTON, N. J.—New Jersey State Sale.

Oct. 31, Wednesday, EARLVILLE, N. Y.—Peter Martens Dispersal from Rockdale, N. Y. 250 Registered Holstein Cattle.

NOVEMBER DATES:

Nov. 1, Thursday, EARLVILLE, N. Y.—Peter Martens Dispersal (2nd day).

Nov. 3, Saturday, VENICE CENTER, CAYUGA CO., N. Y.—Harlan Driscoll Dispersal.

Nov. 5, Monday, ITHACA, TOMPKINS CO., N. Y.—First Finger Lakes Club Sale at Cornell University.

Nov. 7, Wednesday, EARLVILLE, N. Y.—271st Earlville Sale.

Nov. 9—Pending for the first of a New York Club Sale.

Nov. 15, LANCASTER, PA.—106th Garden Spot Sale.

Nov. 16, ROBESONIA, BERKS CO., PA.—Harry Fry Dispersal.

DECEMBER DATES:

Dec. 5-6, Wednesday and Thursday, EARLVILLE, N. Y.—272nd Earlville Sale.

Dec. 11, Monday and Tuesday—Reserved to work with C. B. Smith at his Classic and at his Dispersal Sale, WILLIAMSTON, MICH.

Dec. 20, Thursday, LANCASTER, PA.—107th Garden Spot Sale.

Dates still available for selling your sale. Write or see me at any of the above sales.

We are the oldest Holstein pedigree compilers, the only sale company with a large and complete sale catalog printing department, capable of producing at least a catalog a day.

OUR SALE SERVICE INCLUDES . . .

Catalogs — Advertising — Auctioneering — Pedigree Reading — Leading — Clerking. We can relieve you of all the details connected with your sale.

WE HAVE OUR OWN . . .

Tent — Chairs — Auction Ring — Lights. Extra showmen to assist you in advance with the preparation of your cattle.

R. AUSTIN BACKUS

Sales Manager & Auctioneer

Mexico, N. Y.

Note: Catalogs are furnished by us for other than our own sales. **Catalogs shipped anywhere. Write for our low prices.**

PETER MARTENS DISPERSING

October 31 - and - November 1

250 Registered Holsteins

T. B. ACCREDITED **BANG'S CERTIFIED**

Cattle will be moved from his farms at Rockdale, Chenango County, New York, to the SALE BARNS at EARLVILLE, NEW YORK, and will be sold there.

• • • • • • • • • •

Mr. Martens established his popular, heavy producing herd 15 years ago, and by the use of the best sires money could buy and the best foundation animals he could find regardless of price, he has developed one of the finest herds of the East.

DHIA AVERAGE, TWICE-A-DAY MILKING — 450 lbs. FAT!
On 120 Milking Animals including Many First Calf Heifers

Sale will include daughters of cows with up to 1133 lbs. fat on 3X, others from dams over 900 lbs. fat.

50 Daughters of CARNATION SLOGAN will sell.

This noted Carnation sire is known to every one in the East. He sired a 2d Prize Get at New York State Fair in 1947. His dam made 979 lbs. fat with about 27,000 lbs. milk, and his maternal sister, the Grand Champion "MUTUAL" cow, made 1333 lbs. fat with 34,681 lbs. milk.

THIS HERD HAS WON MANY SHOW RING HONORS, BLUE RIBBONS AND CHAMPIONSHIPS AT COUNTY FAIRS AND AT THE NEW YORK STATE FAIR.

The cattle are large and absolutely sensational producers with solid pedigrees of high production back of them. There is much of Cornell University breeding, Yates-Posch bloodlines, Montvic Lochinvar, and a large majority carry one and two crosses to the best Carnation families.

The Martens Clovercourt Farms are being sold — this sale is an Absolute Dispersal.

MARK THIS EVENT ON YOUR CALENDER NOW — AND MAKE YOUR PLANS TO ATTEND.

Remember the dates: Wednesday and Thursday, October 31, and November 1 . . . . .
And the place: Sale Pavilion at EARLVILLE, NEW YORK.

R. AUSTIN BACKUS

Sales Mgr. & Auctioneer

Mexico, New York

Selections are Nearing Completion

for the

Rag Apple Roundup

JOHANNA RAG APPLE PABST

September 28, 1951

UPWEY SALE PAVILION

South Woodstock, Vermont

60 Head

All Rag Apples

Among the Early Features in the Female Section, Are:

A double granddaughter of Montvic Rag Apple Marksman from an 848-lb. three-year-old, bred to Glenafton Hallmark.

A daughter of Mallary Farm Rag Apple Triumph from a Very Good daughter of Montvic Chieftain 24th with four records over 800 lbs.

A Rowsdale Rag Apple Sovereign daughter from a 726-lb. two-year-old daughter of Marksman.

A beautiful bred daughter of Dunloggin King Var.

A Sovereign daughter from a granddaughter of Marksman and Sovereign.

A daughter of Tyler Farms Pioneer from a daughter of Montvic Rag Apple Gladiator, next dam a great daughter of Montvic Posch Rag Apple — bred to Gladiator.

A linebred Montvic Rag Apple Pietje, from a 21,000-lb. 2X dam, classified Very Good.

A double granddaughter of Mallary Farm Posch Quintessence.

These are just a sampling of the consignments which have been definitely accepted. Most of the leading Rag Apple breeders in the eastern United States and Canada have expressed their enthusiasm and offered their support.

Watch the next issues of the WORLD for more information.

Anthony B.
FARRELL

&

SOUTH WOODSTOCK, VT.

Richard W.
MALLARY

ALBERT TREOSTI DISPERSAL

At the Farm — Midway Between

Carnation and Duvall, Wash.

Directly Across the River from Carnation Farms

MONDAY — SEPTEMBER 10

A Complete Dispersal

60 Registered Holsteins

Nearly Half of them with Good HT Records — 16 from 500 to 717 F. on 2X

Including 18 Daughters of

ORMSBY TRANSMITTER TOP SARGEANT

(Very Good—Silver Medal Production Sire)

This great sire is a sensationally-proven son of Lilly Ormsby Pride Tritomia (4y 1042.8 F., 3.8%), highest record daughter of Sunbeam Pride Transmitter (GM).

On 13 Pairs, His Daughters Average 530 Lbs. Fat, 3.8%
An Increase Over Dams of 72 Lbs. Fat.

THESE TOP SARGEANT DAUGHTERS SELL

TREOSTIS VILLE DE KOL ORMSBY	3y-2X	19962M	717F	Due April	3
TREOSTIS VILLE VIOLET TRANSMITTER	2y-2X	15890M	549F	Due Dec.	25
TREOSTIS VILLE ORMSBY MATADOR	2y-2X	13666M	541F	Due Sept.	12
TREOSTIS VILLE WAYNE TRANSMITTER	2y-2X	13800M	528F	Due Aug.	15
TREOSTIS VILLE ORMSBY LILLY	3y-2X	11848M	527F	Due Aug.	8
TREOSTIS VILLE HAZELWOOD KORNDYKE	2y-2X	12975M	492F	Due Aug.	22
TREOSTIS VILLE DE KOL MAY	2y-2X	12701M	489F	Due Aug.	3
TREOSTIS VILLE SEGIS TRANSMITTER	2y-2X	12348M	453F	Due March	18
TREOSTIS VILLE TRANSMITTER DEAN	2y-2X	13169M	446F	Due Aug.	3

Selling 6 Good Record Daughters of

HALLROSE HAZEL MARAUDER

(Silver Medal Production Sire)

Another tremendous plus proving — 11 daughters average 535 lbs. fat from 400-lb. dams. Son of Hallrose Progressor (EX-GM) from Myretta Lyda Hazelwood.

THESE MARAUDER DAUGHTERS SELL

TREOSTIS VILLE KATRINA BEETS (Current 286 days)	4y-2X	13453M	524F	Due Nov.	23
TREOSTIS VILLE HOMESTEAD HAZEL	3y-2X	15016M	559F	Due Sept.	10
TREOSTIS VILLE HAZEL INKA	3y-2X	12998M	514F	Due Aug.	21
TREOSTIS VILLE SADIE JANE	2y-2X	10630M	405F	Due March	30
TREOSTIS VILLE TRANSMITTER QUEEN	2y-2X	11396M	387F	Due Aug.	29
TREOSTIS VILLE HAZEL BOON LYDA	2y-2X	11426M	375F	Due Oct.	15

Also 5 Daughters of TREOSTIS VILLE PERFECTION KING
All with 2X Records from 500 to 651 Lbs. Fat, 3 Over 600 Lbs.
And All Due in March

MANY OTHER GREAT PRODUCERS FROM 500 TO OVER 600 LBS. ON 2X

For Further Details See Pages 122-123 of the WORLD for August 4

R. E. EVERLY, Sale Manager

615 New World Life Bldg.
Seattle, Washington (Phone Eliot 2678)

Midwest Fall Classic Sale

SATURDAY—SEPT. 22, 1951

Fox Valley Livestock Center **St. Charles, Illinois**

ALL POPULAR BLOOD LINES WILL BE REPRESENTED IN THIS GREAT SALE

ANIMALS PICTURED BELOW ARE SELLING

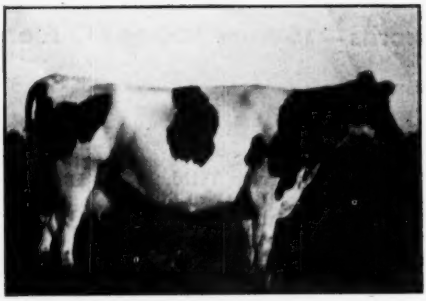

RONHUB INKA PRIDE
DHIA — 323d 4y 2X 13700 4.0 542
A great dairy cow, sired by a proven sire and bred to a proven sire.—RONEY FARMS, Ill.

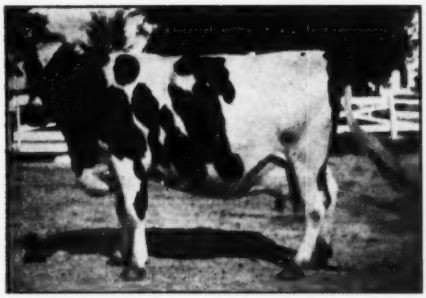

IRMA BESS SIR DE KOL
HIR — 2y 2X 11071 4.4 490.7
HIR — 3y 2X 12914 4.3 501.0 (SA)
Due sale time.—WM. WITTMUS & SON, Ill.

Iowa Will Be Represented With the Following

2 Daughters of Pabst Burke Piebe Tritomia (Silver Medal Prod. Sire.) Consigned by A. J. Johnson (Rockcrest Farm) Elkader.

2 Granddaughters of Governor Transmitter Maybelle (G.M. and Ex.) Consigned by W. H. Turner, Fayette.

2 Daughters of Transmitter Breeding, from Kenneth Schultz, Postville. More details and pictures in the next issue.

I. P. "Mike" Stewart is sending one of his better bred Transmitters.

Wisconsin is Sending a Grand Group of Cattle

Ben Schwartz & Son, Sharon—A 2-yr.-old due sale time, out of the former State Record 2-yr.-old with 618 lbs. fat on 2X. Bred to a Grandson of "Chip".

Arnette Peters, Sharon—A springing 2-yr.-old (Homestead Breeding), out of a 439-lb., 2-yr.-old.

— WATCH FOR ADDED ENTRIES —

Some of Indiana's Better Cattle

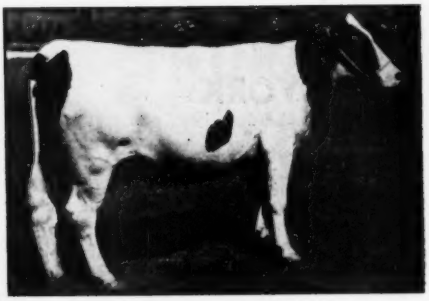

LAKELAND MANOR PABST WAYNE SUSIE
Her pedigree carries high production on top and bottom. Sired by Pabst Barta Prilly Wayne 3d (Indiana Gold Medal Sire). Due sale time to Regal Admiral, whose dam made 608 lbs. on 2X.—HAROLD GAWTHORP, Ind.

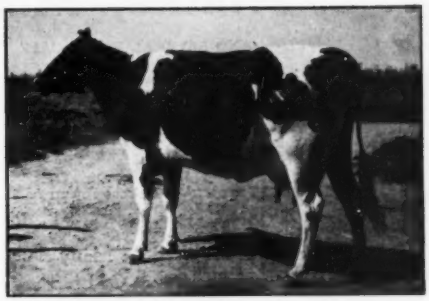

LARKFIELD ORMSBY QUEEN DELLA
DHIA records:

327d	3y	2X	14644M.	3.7%	544.7F.
259d	4y	2X	14784M.	3.5%	444.5F. (Inc.)

One of the greatest dairy cows to be seen in any sale this fall.—LEONARD HIBSCHMAN, Ind.

Illinois Breeders are Consigning Some Tops

Lilac Hill Farm (Henry Wegener & Sons)—A 444.4-lb. fat 2-yr.-old, now making over 500 lbs. fat as a three-yr.-old. Due Oct. 16th to a son of Dunloggin Lochinvar Prince, the great Elmwood Herd Sire.

Roney Farm, Grayslake—Two wonderful cows, one a 542-lb. 4-yr.-old sired by a proven sire and bred to a proven sire. Due sale time. The other cow is a 434-lb. 3-yr.-old. Due right after the sale to a proven sire whose dam was the great "Gloria" cow that produced over 1100 lbs. fat, 4% test, at Hickory Creek Farms.

Taylor Grove Farm (F. E. Henry)—A typey, good uddered, black 5-yr.-old with 12270 lbs. milk and 445 lbs. fat in 293 days. Admiral Beechwood breeding. Due sale time, to a son of the Proven "Ty-Vic" bull.

Oatman Farms Inc., and Harold Jepson—A very typey "Fobes" daughter with 400 lbs. fat at 2 yrs., and out of a 640-lb. fat dam. Due sale time, to a proven sire.

Halmark Holstein Farm—A 400-lb. fat cow, classified "Good Plus" at 2 yrs. Sired by an Excellent and Gold Medal sire and out of a 546-lb. fat, 2X-3-yr.-old dam.

Giljamar Farms—A bred heifer due in Nov. Sired by the Excellent Prilly Sensation Pride, bull of distinction at N.I.B. Co.

There will be many more bred heifers and young cows, only a few select bulls, of service or near service age.

Watch for more details and pictures in the next issue of the WORLD.

JOHN W. DEHMLOW, Sale Manager

Algonquin, Illinois

50 Intensified Rag Apples Selling!

F. C. Whitney Milking Herd Dispersal

(AND SEVERAL FIRST CALF HEIFERS DUE TO FRESHEN SOON)

SEPTEMBER 8 — ILION, NEW YORK

Sale In Tent — Starting at 1:30 P. M.

HEALTH
T. B. Accredited, Blood Tested, All Calfhood Vaccinated.

LOCATION
At Pioneer Farm (all the name implies) which is on Otsego St., Ilion, N. Y., 14 miles southwest of Utica on Route 5-S.

No Breeder in America Has Used As Many Sons of Truly Great Cows As Mr. Whitney, And His Pioneer Herd Of Today Is The Result Of Blending Their Blood As Only A Master Breeder Could, Over A Period Of More Than A Half Century.

Ten Own Daughters of Montvic Pathfinder Sell

Along With Many Wonderful Granddaughters

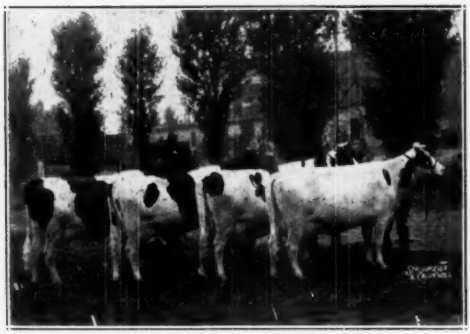

DUCHESS EMILY PIETJE B DALE
All-American Get of Sire, 1941 By Montvic Pathfinder

FORMER HERD SIRES USED . . .

Abegweit Leatherneck—many daughters selling. Son of Abegweit Milady, World Champion 305-day fat producer regardless of age with 1085 lbs. fat, 4y, 3X, 4.35%.

Montvic Sensation—dtr. selling. By Montvic Chieftain from same dam as "Pietje B", 1043-lb., 4.54% 3½-yr-old dam.

Raymondale Abegweit Chieftain—dtrs. selling. $5,100 son of Montvic Chieftain from 892-lb., 4½-yr-old, 3.75% dam.

President Posch—Son of Commander Posch from 972-lb. Vera Colantha Posch.

Royal Creator—Son of Pabst Prilly American Beauty from 885-lb., 4-yr-old dam.

King Bessie Rag Apple Pabst—by King Bessie Mabel Susie from 1038-lb., 4.3% New Year Belle.

Admiral Fobes—by Admiral Ormsby Fobes Again from Lashbrook Pearl Ormsby, 971-lb dam of Dunloggin Woodmaster.

Admiral Ormsby Fobes Beechwood—son of Sir Ormsby Beechwood from 1008-lb. 3X dam.

All appear in the pedigrees of these animals selling.

MONTVIC PATHFINDER, whose entire list of daughters, averaged 4% sired - - -

All-American Get of Sire, 1941

Hon. Ment. All-American Produce, 1941

Montvic Bonheur Hartog—first cow in World to make 1153 lbs. fat, 24248 lbs. milk, 4y, 3X, 4.75%.

Montvic Bonheur Pietje B—Reserve All-Time All-American 4-yr-old, 964 lbs., 5%, sold at $21,000.

Montvic Bonheur Black Beauty, All-American 3-yr-old, 1940.

MONTVIC PATHFINDER was first used as herd sire at Mt. Victoria—was sold to Mr. Whitney and spent several years in service there—his double grandsire was Johanna Rag Apple Pabst. His dam was four times All-American—his sire's dam six times All-American—no other animal that ever lived had for its two nearest dams, a pair that had won a total of ten All-American designations!

PRESENT HERD SIRE—Pioneer Rag Apple Sovereign is by Montvic Rag Apple Sovereign from a 711-lb., 3-yr-old, 3.9% daughter of Fairview Montvic Chieftain (maternal brother to Marksman and Sovereign), the dam's dam is by Montvic Pathfinder, and third dam is 972-lb Vera Colantha Posch. His dam sells with her two sisters by Fairview Montvic Chieftain.

You will find that these animals have been mated with outstanding sires the nation over as this keen student, Mr. Whitney has followed the progress of the breed with great interest.

All records on A R Test — rich pedigrees with 4% test galore. Watch for another full page adv. in September 1 World which will give more details—including the story of the full sister to Montvic Pathfinder Prizetaker selling.

F. C. WHITNEY, Ilion, N. Y., Owner

R. AUSTIN BACKUS, Mexico, N. Y.,
Sale Manager and Auctioneer

Follow in the footsteps of a great breeder by purchasing the fruits of his labors.

60 Top Registered Holsteins

SELL

THURSDAY — SEPTEMBER 6

AT

Center Valley, Pennsylvania

IN THE

Complete Home Farm Dispersal!

LOCATION

At the farm, 6 miles south of ALLENTOWN, PA., just off Route 309. Take Route 309 south from Allentown to CENTER VALLEY, then ½ mile on Reading Station Road.

HEALTH

T. B. Accredited and Bang's Certified.

AGE GROUPS SELLING

—31 MILKING COWS
(Comprised of 14 Fresh or close Springers)
—17 BRED HEIFERS, Some due before sale, all most attractive in size, condition, and possess pleasing promise in every respect.
— 5 OPEN YEARLINGS
— 7 HEIFERS between 7 and 12 months of age.

— Bloodlines —

33 Daughters of GEHMAN FARM PEACEMAKER

Thirty-three daughters and two sons of Gehman Farm Peacemaker sells with twenty-two head bred to him. His sire is the strongly proven, Gehman Farm Defender and his dam has 569 lbs. fat and 15086 lbs. milk, 5y, 2X, 3.8%. Double granddam has 666 lbs. fat with 4% test. His daughters look especially promising.

24 Daughters of BELLE CREST ADMIRAL KENT

Twenty-four daughters of Belle Crest Admiral Kent—who has H T Daughters with records to 668 lbs. fat, 28 mos., 2X, 4.1% and DHIA Daughters to 524 lbs. fat, 4 yrs., 2X, 4%, 305 days. Son of Winterthur Dad Boast Segis Kent from a dam with 934 lbs. fat, 5½y, 3X, 3.9%, dam's dam has 867 lbs. fat, 5½y, 3X, 4.1%. A strong Ormsby pedigree and his daughters are very desirable.

THE SENSATIONALLY-BRED JUNIOR HERD SIRE SELLS

GEHMAN FARM M B C KENT ORMSBY 1128531—Born March 13, 1950. His sire is Benvenue Prince Ormsby, highly proven son of Dunloggin Woodmaster from an 811-lb., 3.7% dam. His own dam is a daughter of Belle Crest Admiral Kent that classified Very Good and made 568 lbs. fat and 13,758 lbs. milk at 28 mos., 2X, 4.1%—dam's dam by Dunloggin Lunchmaster has 620 lbs. fat at 6 yrs., 2X, 3.7%. A sensationally well bred bull—he has been retained for service in the herd and eight head will sell bred to him. He is valuable property.

THIS HEAVY PRODUCING HERD HAS BEEN PRODUCTION TESTED

This herd, handled under average farm conditions, has shown excellent production. Fifteen cows and heifers have 2X records, mostly in 305 days, from 400 up to 524 lbs. fat with 13,136 lbs. milk.

A FEATURE — THREE DAUGHTERS OF DUNLOGGIN LUNCHMASTER SELL!

Three daughters of Dunloggin Lunchmaster, plus proven son of Dunloggin Woodmaster will be offered. His daughters have records up to 620 lbs. fat on 2X milking. In addition to the three daughters, he appears in the second generation on several pedigrees.

A Herd That You Will Like — Plan Now To Take Advantage Of The Opportunities That Will Be Presented To You September 6. Sale Starts At 11 A. M. — Lunch Available — Large Tent.

M. B. C. Home Farm
Owner
CENTER VALLEY, PA.

R. Austin Backus
Sale Manager and Auctioneer
MEXICO, N. Y.

2 Northern New York Dispersals

Saturday, August 25

50 Holstein Cattle

(34 Registered — 16 Grades)

T.B. Accredited, blood tested, many calfhood vaccinated, tests up-to-date.

J. DALLAS MARRIA, Owner, selling because of serious heart illness at his farm, 3 miles south of—

ALEXANDRIA BAY, JEFFERSON CO., N. Y., on Gore Road, 27 miles north of Watertown.

THE MANY FINE ANIMALS SELLING INCLUDE:

— 29 Milking Cows, some fresh or close

— 7 First Calf Heifers, due this fall

— 12 Yearlings and Heifer Calves

— 2 High Bred Herd Bulls, a son of Dunloggin Romeo Var from a Dunloggin Grace dam.

HERD ON DHIA TEST — THESE HIGH PRODUCERS SELL:

— A 643-lb. fat cow with 17,350 lbs. milk on two-time milking. She gave over 90 lbs. in a day. Daughter sells!

A 462-lb. 4-year-old. Milking Daughter sells.

— A 452-lb. cow and 2 daughters.

Many others with splendid records. Some 4% testers.

Much MONTVIC CHIEFTAIN and POSCH breeding. Daughters of FAIRVIEW MONTVIC CHIEFTAIN 12th and MILKDALE ARISTOCRAT RAG APPLE.

A very choice herd, handled under average conditions, good flesh, and very desirable.

Monday, August 27

50 Registered Holsteins

T. B. Accredited, Bang's Certified, **eligible for shipment into any State.**

LUTHER R. BARTLETT & SON DISPERSAL at their farm, 2 miles southwest of—

NORWOOD, ST. LAWRENCE CO., N. Y.,— 22 miles east of Ogdensburg.

40 Years of Constructive breeding. All home-raised.

DHIA AVERAGE WELL OVER 400 lb. fat consistently. Several over 500 lbs. fat. Daughters of high record cows.

Close crosses to JOHANNA RAG APPLE PABST, MONTVIC CHIEFTAIN 7th — COMMANDER POSCH, and other POSCH sires.

Many due to freshen this fall,

— 18 Yearlings and Heifer Calves

— 4 Bulls with splendid pedigrees

COME TO THIS SALE — THE QUALITY IS SUPERIOR,

— BREEDING AND PRODUCTION THE BEST.

IT'S A REAL BREEDER'S HERD.

BOTH SALES WILL START AT 11:00 A. M., held in big tent—

Lunch Available — Catalogs At the Ringside

R. AUSTIN BACKUS **Sales Manager & Auctioneer** **Mexico, N. Y.**

SPECIAL NOTE: Make this your vacation. The Marria sale is right at Thousand Island, and the Bartlett sale is right by the St. Lawrence River and across from Canada.

Some California Farm Visits

By TED PRESCOTT
(Continued from last issue)

Jim Reed's

Jim is a transplanted Marylander who has taken root in California. Formerly herdsman at Dunloggin, following that famous dispersal he went west to manage the Sutten Oaks layout. A few years later, when Arch Medlin dispersed his herd on the outskirts of Visalia, Jim and Mrs. Reed and their two daughters realized a lifetime ambition—a small dairy operation of their own. They rented the 40-acre Medlin farm and bought some Holsteins. Their investment is low, for their only crop is pasture, irrigated, of course, and no expensive farming tools, buildings or hired help are needed. The 40 acres will maintain about 70 head. He has assembled a fine foundation group which now includes several promising female family groups, and the herd sire is a son of the Sutten Oaks sire, Springbank Sovereign Guinea Gold, that is siring nice uniform calves.

Taylaker

If I were to make a list of the 25 greatest herds I have ever seen, this one would be on it. Starting many years ago with a foundation group of Chimacum animals from the famed Bishop herd in Washington selected by the late J. W. Snodgrass, the Taylaker herd has been built through line breeding. They have never purchased a herd sire. The foundation cows were bred to Frank Hopkins' King Pietje Lyons Ormsby. The result of one of these matings, KPLO to Chimacum Beauty Gettie, was Sir Taylaker Ormsby Gettie, a bull that was to become California's first Gold Medal Sire and one of the breed's great transmitting bulls of all time. Their other foundation herd sire was purchased in dam from the Charles Eldridge herd in Washington, Taylaker Astrea Ormsby Blossom Jim, who also became Gold Medal in the Taylaker herd. Today, 18 years after these two sires were born, the breeding program is still thriving without the addition of any outcross herd bulls.

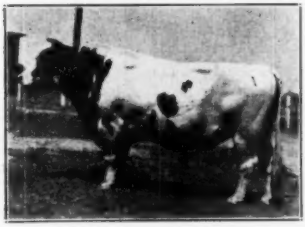

SIR TAYLAKER ORMSBY GETTIE
Very Good — Gold Medal
Foundation sire of the Taylaker herd, now composed almost entirely of his descendents with varying degree of line breeding.

The herd has a classification average of 85 points for 37 head. The latest HIR herd average on 2X milking was 511 lbs. fat, and it's headed there again this year. There are many outstanding lifetime producers in the herd now, over half of the animals being from 8 to 16 years of age.

The senior sire is "Gettie 19th," now a Silver Medal Production Sire, whose first 11 daughters range from 432 to 710 lbs. (actual 305 day records). The second sire is "Gettie Topnotch," sired by the great Sir Bess Gettie of Taylaker 2d, Gold Medal proven son of "Gettie" at California Polytechnic Institute. His dam is the oldest "Gettie" daughter left at Taylaker, a 16-year-old mama with 154,000 lbs. of milk. The third mature sire is "Gettie 63rd," a smoothly turned fellow that could win at many a strong show.

The junior sire is another inbred "Gettie" sired by "19th" and out of what Mrs. Taylor calls her "Poly" cow, a daughter of "Sir Bess 2d" from a granddaughter of Governor of Carnation.

Foreman for Mrs. Taylor for the past four years is Louis Ochinero, to whom we credit the neat, well farmed appearance of Taylaker Ranch, as well as some cleverly contrived labor-saving ideas in home-made farm machinery.

Sequoia Ranch

The evening of the second day's selling of the huge Sutten Oaks herd, a party of about 30 motored the 40 miles down to Springville to visit Mark and Bruce Borror's beautiful Sequoia Ranch, nestled up in the foothills of the Sierras. It was nearly dark when we arrived, and we had only a brief, dusky look at the cows out in the pasture.

Several years ago the Rocky Hill herd was added to the Borror foundation, to make one of America's most interesting breeding programs. The classification average on 95 head is 84.94 points, second to only one other herd in the country of comparable size. There are 15 daughters of Montvic Bonheur Abbekerk, the Gold Medal Rocky Hill herd sire out of Montvic Rag Apple Colantha Abbekerk, two of them Good Plus, the rest Very Good and Excellent—magnificent big cows that are sisters to the twice All-American "Dusty Jo" and members of the 1947 Reserve All-American get of sire.

Weber Burke Dusty Jo, their most famous foundation cow, dam of the All-American, made 632 lbs. fat with her last calf at 11 years of age, and she is now milking over 60 lbs. at 12 years after freshening in May. She is bred back again to Rocky Hill Chief Mont Dusty Jo (VG), the son of her All-American daughter sired by the Silver Medal Type Sire, Poestenkill Abbekerk Chief (he from Abegweit Hoodoo, VG, 810 fat, 4.3%, and by Fairview Montvic Chieftain, proven son of Montvic Rag Apple Colantha Abbekerk). They were not certain in July that she was safe in calf.

There are now 10 daughters of Rocky Hill Chief Mont Dusty Jo in the herd. Four others have been sold. The 14, all classified as first-calf heifers, made an average score of 82.5 points (2G - 10 GP – 2 VG.)

Two other "Dusty Jo" herd sires are on hand here. One is the yearling son of the All-American sired by Glenafton Rag Apple Liberator (VG), son of Marksman. The other is the last-born calf (May 1951) of Weber Burke Dusty Jo, and sired by Rocky Hill Chief Mont Dusty Jo—a line bred Dusty Jo. He is cataloged for future service.

Following the trek out through the lush grass pastures to see the herd, Mrs. Borror and her helpers served a delicious fried chicken picnic to their guests out on the cool side lawn.

Al Pollard

Allen Johnson gave me a ride up the valley after the sale to Al Pollard's dairy at Turlock, and I spent a pleasant evening and most of the following day visiting herds in the Turlock-Modesto area. The farmers in this district are rugged individualists. They own their own water and power, and distribute them through their own cooperative utility at rates far below those in any other part of the west. It is one of America's wealthiest farming areas—and perhaps the most diversified of all in the agricultural products it produces. In the dairy industry it would rank as the Waukesha County of the West.

Al Pollock has been president of the Stanislaus County Holstein association and a director of the state association. He is publicity director of the newly formed Golden West Breeders, and has long been active in the effort to improve the marketing of milk in California.

His Hilmar farms herd is headed by the 9-year-old Silver Medal Produc-

(Continued on page 156)

LOOK THEM OVER

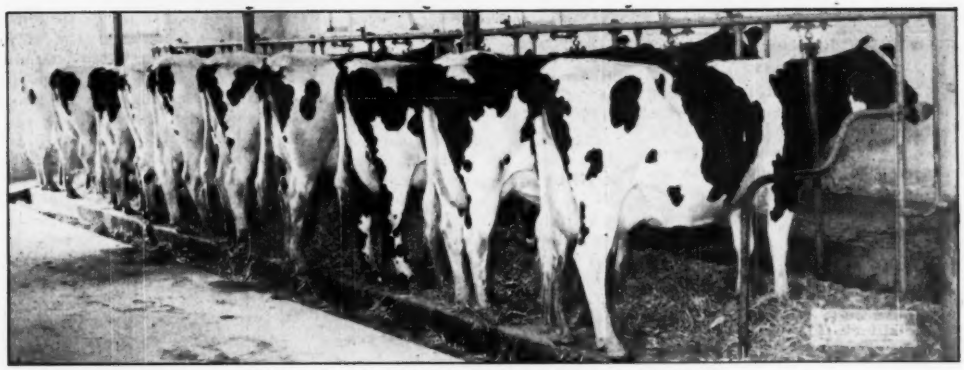

DAUGHTERS OF ROLLING KNOLL MASTER POSCH FOBES
(Note the strongly attached well shaped udders)

His D.H.I.A. Proof:

23 Daughters	13,367 M.	3.8%	511 F.
15 Daughters	13,124 M.	3.8%	499 F.
15 Dams	12,092 M.	3.9%	474 F.
Difference	+1,032 M.	—.1%	+25 F.

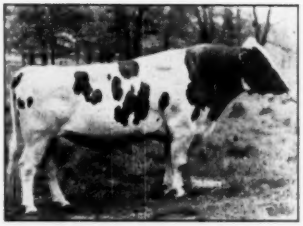

BELLEVUE ORMSBY VEEMAN PONTIAC

D.H.I.A. Proof:

7 daus.	12,387 M.	3.9%	488 F.
5 daus.	11,511 M.	4.0%	457 F.
5 dams	11,627 M.	3.5%	404 F.
Diff.	—116 M.	+.5%	+53 F.

Sire: Bellevue Veeman Pontiac
Dam: Bellevue Ormsby Belinda Beets

U of Md MASTER MATCHLESS

D.H.I.A. Proof:

12 daus.	13,229 M.	3.6%	470 F.
8 daus.	14,376 M.	3.5%	500 F.
8 dams	13,208 M.	3.4%	448 F.
Diff.	+1,168 M.	+.1%	+52 F.

Sire: Dunloggin Master Deen (VG)
Dam: Wimbledon Abbe Empress (VG)

Posch is one of the great sons of the Gold Medal Sire, Dunloggin Master Stroke (VG), and out of Rolling Knoll Aaggie Fobes Posch (VG) with 6 records which average 486 lbs. fat on 2X milking (actual).

The average of all D.H.I.A. daughters of the Holstein sires in our stud, is—
12,649 M. 3.8% 477 F.

Services to these sires are available to most Maryland dairymen at the regular $5.00 breeding fee.

Other Sires in stud:

McDonogh C. R. Perfecto

Rolling Knoll Master Star

Hickory Vale Della

Prince Omar

WIMBLEDON EMPEROR RAG APPLE (VG)

D.H.I.A. Proof:

41 daus.	11,772 M.	3.8%	449 F.
26 daus.	11,984 M.	3.8%	450 F.
26 dams	11,810 M.	3.5%	409 F.
Diff.	+174 M.	+.3%	+41 F.

Sire: Carnation Emperor
Dam: Rag Apple Canary Moole

SIR RANGER DESIGN

D. H. I. A. Proof:

5 daus.	14,632 M.	3.6%	534 F.
5 dams	13,291 M.	3.5%	469 F.
Diff.	+1,341 M.	+.1%	+65 F.

Sire: Dunloggin Design (Ex)
Dam: Essex Moole Bellflower Design (VG).

Maryland Artificial Breeding Cooperative, Inc.

College Park
Maryland

— The Consignors —

Jules Pierlow, St. Louis

Arthur Burgeson & Son, Grandview

Wm. H. Meyer, Hannibal

Paul Selken, Smithton

St. Joseph College, Kirkwood

Breezy Lane Farm, Garden City

Wm. Hetlage, Wright City

Mrs. Gertrude Frazer, Crescent

Alex Trentman, Washington

Arthur Pehle, New Haven

Edward and Nelson Eaton, Ware

Dan Kerckhoff, Rhineland

Marvin Cooper, Fredricktown

You can buy with confidence at this sale—all herds Bang's and T. B. free.

Auctioneer, Walter Botkin, Forestell
Ring Men, Harvey Hartvigsen and Bob Stovesand
Pedigrees, Pete Burgeson
Barn Supt., C. McCarty

Bring the family and all your friends, spend the week-end in St. Louis. Sale headquarters, Chase Hotel, 212 N. Kings Highway.

The Semi-Annual

MISSOURI HOLSTEIN BREEDERS' — SALE —

St. Louis September 1

Missouri Stables, 5200 Berthold Ave., one block east of the Arena on Oakland Ave., (former home of the National Dairy Show).

Sale Starts Promptly At 11:30 A. M. (CST)

50 HEAD — ALL PUREBRED FEMALES

Fresh Cows — Close Springers — 1st Calf Heifers

* Several cows classified Very Good.
* Featuring Rag Apple, Carnation, Admiral-Crescent Beauty and other popular blood lines.
* Many of the top exhibitors at the 1951 Kansas City Royal Show are among the consignors and are selling some of their show animals including a member of the winning junior get of sire.
* Cows and heifer bred to Missouri's best herd sires.

Our motto is to sell good quality — good type animals that will improve and pay dividends in your herd.

Al Anderson Sale Mgr. **Glencoe, Mo.**

NEW S M P SIRE IN WISCONSIN

E. C. Wipperman, Sheboygan, Wis. reports that their herd sire Newmont Aristocrat 18th has been designated a Silver Medal Production Sire under the new rule, being one of the first in that area. In order to qualify his daughters had to average 520 lbs. fat 2X 305 days. They actually averaged 531 lbs. fat 2X 305 days M.E. The following are pictures of the sire and four of his representative daughters all owned by E. C. Wipperman & Sons.

LAKE PARK PRINCESS ARISTOCRAT 2708348 GP
at 2y 3m AR 2X 365d 13902 lbs. milk, 3.5%, 493.5 lbs. fat.

LAKE PARK PATTY ARISTOCRAT 2839548 VG
At 2y 3m AR 2X 365d 13664 lbs. milk, 4.0%, 541.6 lbs. fat.

NEWMONT ARISTOCRAT 18TH 918940 VG
New Silver Medal Production Sire, E. C. Wippermann and Son, Sheboygan, Wis.

LAKE PARK RETTA ORMSBY ARISTOCRAT 2708346 GP
At 3y 8m AR 2X 365d 14076.2 lbs. milk, 4.1% 578.4 lbs. fat.

LANCO NEWMONT FEMCO CRESCENT GP
At 2y 5m AR 2X 365d 15519 lbs. milk, 3.6%, 560 lbs. fat. She made 505 lbs. in 305 days.

THE WYLAMYNA

GOOD UDDERS - HIGH TEST - A CALF EVERY YEAR

SELLING ON THE FARM, 1 MI. N. E. OF THE COURT HOUSE AT

Waverly, Iowa - FRIDAY - September 7

85 REGISTERED HOLSTEINS

One of Iowa's oldest herds. Three generations of Wylam's breeding Holsteins since 1916. Following a strict program of calfhood vaccination for over 15 years.

PRESENTING THE ORMSBY-RAG APPLE CROSS

— A PAIR OF SAMPLES —

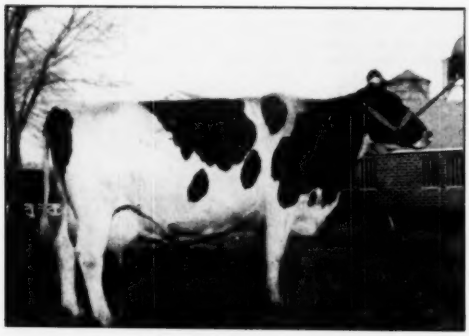

IOWAVERLY PATHFINDER TILLIE POSCH
Selling
Grand Champ. Dist. B&W Show, 1951.
— A ton cow —
3 crosses of Johanna Rag Apple Pabst
18 crosses of Sir Pietertje Ormsby Mercedes
Grand daughter of:
Montvic Pathfinder and
Montvic Rag Apple Bonheur Abbekerk
365d 5y 3X 1047.F. 4% (Iowa State Record)
She is a daughter of Johanna Rag Apple Pabst.

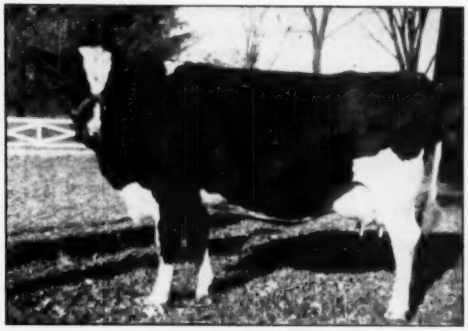

WYLAMYNA POSCH PALYNA
Selling
1st 2-yr.-old heifer Iowa State B&W Show, 1949. 5th "Best Udder" (as a 2-yr.-old) Ia. St. B&W, 1949.
16 crosses of Johanna Rag Apple Pabst
20 crosses of Sir Pietertje Ormsby Mercedes
Direct descendant of:
Ida Mercedes Walker Segis Girl
365d 7y 4X 820.F.
First registered cow in the herd, in 1916.
And of:
King Aggie Hengerveld
Grand Champ. Iowa State Fair, 1st at Waterloo and many other shows.
One of our foundation sires. He is sire, grandsire and great grandsire of several National winners and All-Americans.

Normal Production!

35 years on test in D.H.I.A., except short periods during World Wars 1 and 2. Nine years of A.R. or H.I.R. testing. All 2X except 2 yrs., 1923-24.

Iowa's high herd in D.H.I.A. as far back as 1921-22.

A world's record 4-yr.-old, 1923. 2 A.R. cows over 800.F. A 4-yr. average of 507. F. from 1939 to 1942 in D.H.I.A. Several recent H.I.R. cows from 600 to 700. F.

— SOME 2X COWS SELLING —

Bess Skylark Posch
357d 7 y 684.F. 4.5% H.I.R.
(Has 507.F. 4.4% in 166d this lactation).
Golden Dairy Amana Homestead
365d 1½y 666.F. 3.88%
D.H.I.A.
(Has 411.F. 3.82% in 160d at 3y this lactation, H.I.R.)
Ethel Alcartra Aspirant
365d 4 y 574.F. 4.1% H.I.R.
*Sue Blood Ormsby Posch
365d 1½y 566.F. 3.5% H.I.R.
*Double Bess Ormsby Posch
323d 3 y 522.F. 4.0% H.I.R.
(Has 516.F. in 236d 4y H.I.R.)
Tritomia De Kol Fobes Ormsby
315d 6 y 539.F. 3.55% D.H.I.A. — A granddaughter of "Transmitter".

— 8 OTHERS OVER 500 F. —

The First Four

"PRINCE" Granddaughters—

Wylamyna Skokie Alass	358d	1½y	421.F.	4.35%
Wylamyna Skokie Alecia	339d	2 y	403.F.	3.95%
Wylamyna Alpha La Var	348d	2½y	401.F.	3.83%
Wylamyna Skokie Alyna	314d	2 y	310.F.	4.05%
Average:	336d	2 y	384.F.	4.045

*Daughters of Sir Bess Ormsby Blood (Ex), sire of Osborndale's Ex. "Fobes".

DISPERSAL—

Former Herd Sires --

1916 to 1920—
King Segis Grahamholm Barbetta
Grandson of King Segis and son of Barbetta, Orleans De Kol, a former World's record 12-yr.-old.

1919 to 1925—
K.P.O.P. Tidy 3d
The first bull bred and developed in Iowa whose three nearest dams were each over 800 F.

1924 to 1930—
King Aaggie Hengerveld
(Foundation Ormsby sire). Grand Champion Iowa State Fair and other State and National Shows. Son of Aaggie Texal Wayne 2d, 1059.F. 4.05%. She is a sister to Pietertje Maid Ormsby (Mother Ormsby).

1927 to 1932—
Ormsby Korndyke Star
A show winner. His sire, a grandson of Sir Pietertje Ormsby Mercedes. His dam, Ellen De Kol Star, Ill. State record 2-yr.-old with 805.F., is a sister to Johanna Rag Apple Pabst.

1931 to 1933—
Chestersons Gem Fayne Ona
Res. All-American 3-yr.-old. Highly Proven D.H.I.A. sire, 8 daughters over 600.F. 2X.

1933 to 1937—
Home-bred sons
of previous sires and our own dams from 600 to 827.F.

1936 to 1943—
Montvic Pathfinder Rag Apple
Son of "Pathfinder" and from Montvic R. A. Bonheur Abbekerk, "Ex", 1047. F. 4.%, daughter of Johanna Rag Apple Pabst.

1940 to 1947—
Home-bred sons
of Montvic Pathfinder Rag Apple and of Montvic Chieftain Posch (Iowa 1943 High Index Sire).

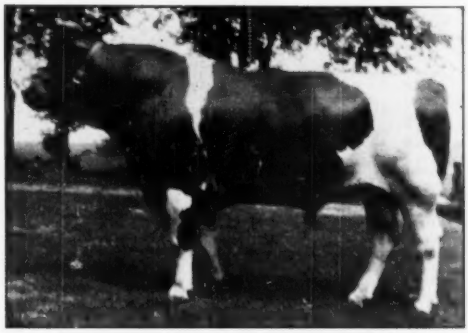

KING SEGIS GRAHAMHOLM BARBETTA
Foundation Herd Sire
Sire of a World's record 4-yr.-old, 1923, and most of the members of our state record herd, 1921-1922.

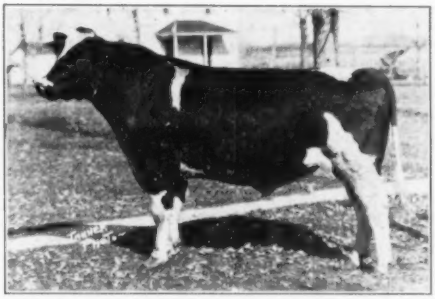

ORMSBY KORNDYKE STAR
Herd Sire, 1927 to 1932
His dam an Illinois State record sister of Johanna Rag Apple Pabst.

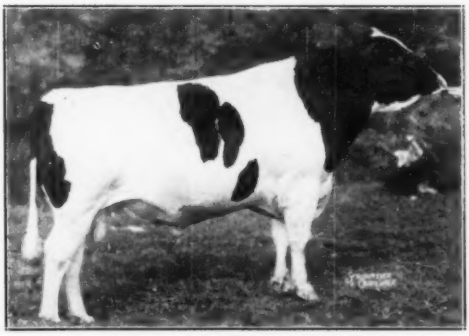

SIR RAG APPLE PIETERTJE POSCH
First ranking 3-yr.-old (3rd Aged class National Dairy Cattle Congress, 1947). A grandson of Montvic Chieftain Posch and from a 640.F. 2X "VG" dam.

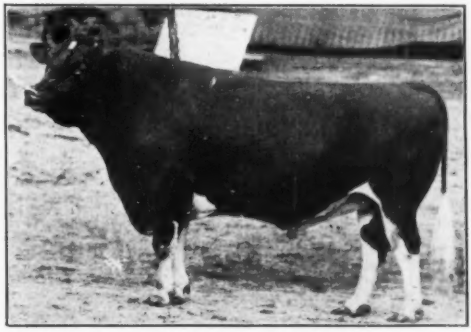

CHESTERSONS GEM FAYNE ONA
All-American 3-yr.-old. Double great grandson of the former herd sire, King Aaggie Hengerveld.

In the Sale are Direct Descendants of Each of these Previous Sires

The WYLAMYNA

Present Herd Sires

SKOKIE PRINCE PATHFINDER

Jr. and Grand Champion District B&W Show, 1948.
Sr. and Grand Champion District B&W Show, 1951.
(See him at the Iowa State Fair, 1951)

His first four daughters to be tested average: 4.05%.

Sire of:

Wylamyna Skokie Alass
358d 1½y 2X 421. F. 4.35% (SA)

Wylamyna Skokie Alicia
339d 2 y 2X 403. F. 3.95%

Wylamyna Skokie Alyna
314d 2y 2X 310. F. 4.05%

Sire—Dunloggin Lochinvar Prince
(at right)

Dam—Dougvic Pathfinder Lady Senator
"Very Good"
(at left)
365d 3y 3X 586. F. 3.9%
363d 2y 3X 477. F. 4.1%

WYLAMYNA LA VAR IMAGE

Selling—

A 2-year-old Junior Herd Sire.

Sire—Skokie Prince La Var

A son of Dunloggin Lochinvar Prince and Marie Fobes Johanna, "Best Udder" and Grand Champion cow, Mo., 1946.

Dam—Bess Skylark Posch "Very Good".

Selling—

H.I.R.—(Picture Below)

345d	7 y	2X	16050M	695.F	4.3%
357d	6 y	2X	15353M	684.F.	4.5%
339d	4½y	2X	12506M	532.F	4.3%
330d	3½y	2X	13467M	517.F	3.8%

Now in—

170d	8 y	2X	11200M	507.F	4.5%

(Now with 195 days left on test she only needs 1½ lbs. fat per day to finish over 800.F 2X).

She is the 3rd member of a 4-generation group, all normal 4% testers.

She has a 4-yr.-old daughter finishing over 600.F 4.%.

She has 2 daughters and several granddaughters selling.

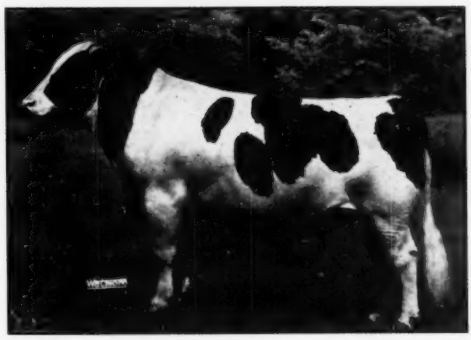

DUNLOGGIN LOCHINVAR PRINCE

47 A. R. daughters—all 2X and 3X
1 with 932.F, 2 with 806. and 868.F
4 from 617 to 682, 11 from 518 to 580.F

Sire of:

Skokie Princess Lilith
365d 2½y 2X 20135M 932.F 4.6% (World record)

Skokie Princess Nellie
365d 3 y 3X 17451M 806.F 4.6%

Skokie Princess Orleans
365d 3½y 3X 19324M 868.F 4.4% (St. record, SA)

Skokie Princess Piebe
305d 4 y 2X 15721M 682.F 4.3% (St. record, SA)

Skokie Princess Nanna
305d 2 y 2X 13977M 635.F 4.5% (Nat'l. record)

Skokie Princess Pocahontas
305d 2 y 2X 14933M 617.F 4.1%
(National Record when made).

Skokie Princess Nan
305d 2½y 2X 12423M 532.F 4.3% (St. record)

Sire of:
1st Jr. "Get", Waterloo National Dairy Show, 1950.
1st Jr. "Get", Ind. and Ill. B&W, 1950.

Skokie Princess La Grace
Hon. Men. All-American Sr. Yrlg., 1950.

Skokie Prince Gracious
1st 2-year-old bull, Iowa, 1950.

Skokie Prince Lilith
Grand Champion (Sr. Yrlg. Bull) Ill. B&W, 1949.

DOUGVIC PATHFINDER LADY SENATOR
"Very Good"
365d 3y 586 F. 3.9%
Dam of Skokie Prince Pathfinder, present herd sire, and of Skokie Princess Pathfinder—
305d 2y 2X 446 F., 3.9%.

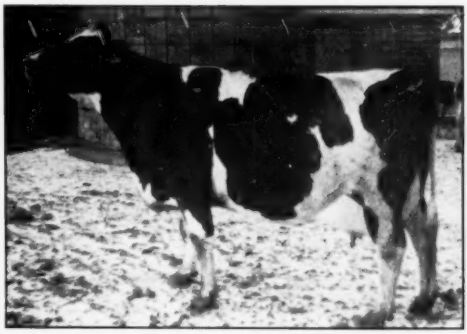

BESS SKYLARK POSCH
"Very Good"
Her first 4 lactations average:
344d 14344 M. 607 F., 4.2%.
Another direct descendant of Ida Mercedes Walker Segis Girl, 365d 7y 4X 820 F., first registered cow in the herd in 1916.

• • •
DISPERSAL—

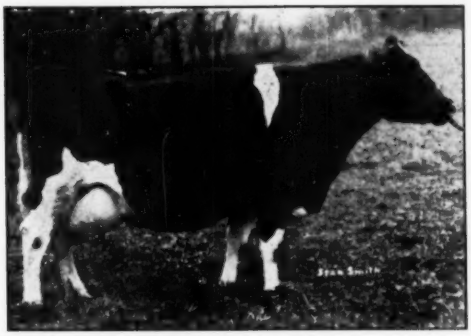

AAGGIE AMELITA SKYLARK
Classified "Excellent" at 11 yrs. of age.
Produced over 15550 lbs. fat after returning to our herd at 11 years of age. She is a granddaughter and also great-granddaughter of our foundation sire, King Aaggie Hengerveld. **Her granddam and the dam of Wylamyna Tidy Kathlene** were twin sisters to our 1923 World's record cow.

WYLAMYNA TIDY KATHLENE
365d 6y 4X 918.F 3.8%
(Brood cow extraordinary) Bred at Wylamyna.
4 Proven Sons, 2 A R daughters
One of only 6 cows of the breed to have two "Gold Medal" sons. They are Sir Bess Ormsby Tidy Fobes (Clyde Hill) and Sir Bess Tidy "Ex", (St. Joseph Home, Kan.)

SUE BLOOD ORMSBY POSCH (Selling)
365d 1½y 2X 16371M. 573.F. 3.5%
Daughter:
Sir Bess Ormsby Fobes Blood "Ex".
He is sire of an "Ex" son and 3 Honor List Daughters.
Another direct descendant of:
Ida Mercedes Walker Segis Girl, 365d 7y 4X 820. F.
First Registered cow in the herd in 1916.

Sale Features

35 cows and heifers of production age.

15 recently fresh. 10 springing. 25 heifer calves from one to 15 mo. old—A heaven for 4-H and F.F.A. selections.

10 open and bred yearlings

15 bulls, 10 of service age including the 2-yr.-old herd sire from a lifetime 4.2% dam.

The 16 cows 3 years and over, average: 550.F.

The 8 first calf Sr. Yrlg. and 2-yr.-old heifers average: 384.F. 3.9% (2 mo. left on test).

A Sr. Yrlg. heifer with 666 lbs. Fat. 3.8%. She promises over 700.F. this year as a 3-year-old.

She is 5/8 sister to Golden Dairy King Wayne, All-American 2-year-old Bull, 1950.

There are granddaughters of Wisconsin Admiral Burke Lad, Pabst Roamer, Pabst Regal, "Transmitter", Montvic Chieftain Posch, besides the 30 or more granddaughters of Dunloggin Lochinvar Prince.

REMEMBER THE DATE

September 7 At the Farm Waverly, Iowa

Catalogs Available Aug. 25

CLAUDE E. WYLAM & SONS

Waverly, Iowa

NEW YORK JUDGING CONFERENCE

Sponsored by the New York Dairy Cattle Association, the New York State Dairy Cattle Judging Conference on July 24-25 was a most successful event, with 94 people signing up from 37 counties of the state. These included extension men, club leaders, college students and a good number of breeders of the various breeds and featured judging contests at five leading breeding establishments of the state—Brockway Ayrshires and McDonald Guernseys at Cortland, Harden Holsteins at Camden, Payne Jerseys at East Schodack and Walhalla Brown Swiss at Rexford. The committee in charge consisted of Prof. George W. Trimberger of Cornell, K. C. Sly of McDonald Farms and Fred Luchsinger of Silver Spring Jerseys at Syracuse.

At Harden Farms the group was welcomed by owner Charles Harden and Manager Ed Harrison. Three classes of six cows each were judged, followed by a Produce of Dam Class with five entries that would have done credit to any State Fair show. Four of the five groups were home bred and consisted of daughters of the two Harden Farms senior sires, Dunloggin King Var and Dunloggin Deen Var, mostly cows milking with first or second calf or heifers near first calving. Many recognized at the head of one of the classes the All-American 4-year-old of 1950, still in heavy production although milking since last October, having calved between Waterloo and the International. She is bred this time to Harden Farms King Lochinvar, the son of King Var from the great old Moselle cow.

Interested spectators and participants in the judging at Harden Farms was a group from Germany and Austria, headed by Herhard Haschke, who is in charge of animal breeding in the French zone of Germany at Mainz and Coblenz. They were guests of Prof. Stanley Brownell, who a few years ago spent some time in Germany helping organize artificial breeding groups as a part of the rehabilitation program in that country. The gentlemen from Germany and Austria are in this country making a further study of dairy and breeding problems.

VIRGINIA TWILIGHT MEETING

More than 600 persons attended a group of highly successful twilight meetings held in West Virginia during the week of June 25th.

The series of meetings was started at Ronceverte in Greenbrier County, West Virginia. Mr. Guy B. Montgomery had approximately 300 guests at his twilight meeting at Morningside Farm. County Agent Ben Wamsley, Jr. kept things moving in great style. Dwaine E. Wilkinson, herdsman, had a very educational line-up on cow families in the barn. Ophelia Rag Apple Juliana 2137959, dam of Mr. Montgomery's proven bull, Spotlight Ophelia Best Yet, 893732 really started a herd of cows for Morningside Farm. They made quite a picture lined up. A highlight of the evening was Charlie Boyle's wife beating him in the judging contest. After some good movies and plenty of ice cream and cake, all retired after a good time.

On Tuesday, June 26th, we went off to Oak Hill to Mr. Herbert Jones' Lundale Farm. Here we saw an excellently equipped farm with an extremely modern milking parlor that really takes the stoop out of milking. Mr. Charles Boyles, Manager of Lundale and young Mr. Jones kept the folks moving and their eyes full. After

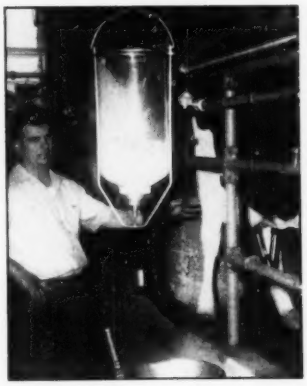

More than a hundred dairymen and other guests inspected the modern plant and top notch herd at Lundale. Of particular interest to dairymen was the three-cow milking parlor. Here Holstein Dairyman Walter James, of Prosperity, watches intently as the milk flows into the glass tank to be weighed before being pumped into the cooler. Lundale Owner Herbert Jones's guests came from three southern West Virginia livestock-conscious counties.

—Photo by Ben Rhodes

a tour of the farm and some judging classes, we adjourned to the lawn where a real feast awaited the group. This meeting was really interesting. Some of the folks drove half a day to be present and then had to head back for home.

On Wednesday, June 27th, I took a break on the meetings and went up to West Virginia Dairy Day. This is an annual event of the University and draws a tremendous crowd. After Four Progressive Breeders Awards, the University herd is quite a sight—a straight 4% testing herd with a 5% Holstein cow going great. The University herd is bred from Lauxmont Rag Apple Autocrat and U. of Md. Lieut. Achiever. Both did a really great job.

After leaving Morgantown, another meeting was scheduled for Phillips Maple Lawn Farm at Buckhannon. Bill Northern, working for the bull stud and Lew Campbell, its Manager, along with Mr. and Mrs. Charlie Atkinson were all present and the meeting really went off in great style. Mr. Dean Johnson explained his line breeding program which was extremely interesting. The cattle were exhibited

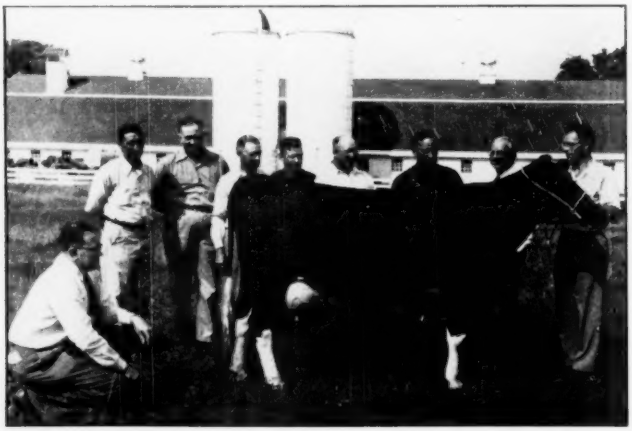

OFFICIALS AT THE NEW YORK JUDGING CONFERENCE AT HARDEN FARMS
Left to right, Prof. George Trimberger, chairman of the committee; Dr. E. S. Harrison, manager of Harden Farms; K. C. Sly of McDonald Farms Guernseys; W. D. Brown, New York Holstein Secretary; Fred Luchsinger, Jersey breeder; Adrian Personius, New York Holstein Fieldman; Clarence Slack, Port Henry; Owner Charles Harden; Dr. Paul Newman of Beacon Milling Co., at the halter. The heifer is Harden Farm King Anne.

Judging a class of Holstein cows at the Twilight Meeting June 26 at Lundale Farms, Oakhill, V. Va.

in pedigree fashion which made the talk extremely interesting. Franz Taylor, County Agent, showed movies and the meeting ended with refreshments in the form of milk and ice cream produced by the Phillips herd.

The last meeting was held at the farm of A. E. Sommers at Southside, along the Wanawa River. Mr. Sommers maintains a herd of 125 Holsteins and really does a producing job. Mr. Sommers pasture program was of extreme interest to those present. Pastures of Ladino and Kentucky Fescue really turn out the milk. Mr. Sommer's two sons keep the farm rolling and also did the same with the meeting. Talks by some of the persons present on various subjects along with a type demonstration and a judging class filled out the program.

It was interesting to note that milk and ice cream were served at every occasion mentioned here. This was a group of people boosting their Holstein cattle and the products from these cows—MILK.

The attendance at these meetings show what can be done in a comparatively small state with a lot of interest.

—LAWRENCE L. RICHTER,
National Fieldman

ORMSTOWN AND LACHUTE SHOWS

Two of the long established early shows in Eastern Canada are Ormstown and Lachute, Quebec. Both brought out strong showings of Holsteins this year. Glen Ayerst, Ormstown, Que. had both grand champions at both shows and both are veteran winners at these exhibitions. The grand champion male Eglantiers Rag Apple General 181065 (XXX) a son of Montvic Rag Apple Ajax out of a twice 1,000 lb. Montvic Meg Empress, went through to his fourth grand championship at Ormstown and his third at Lachute. From the same owner Mount Blow Bell Pabst 551356 VG was a grand champion female for the third time at both shows. A senior yearling daughter of General named Glen Ayerst Rag Apple Bonheur won the junior championship at both shows.

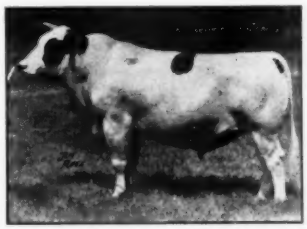

EGLANTIERS RAG APPLE GENERAL 181065 (XXX)
Grand champion at both Ormstown and Lachute, his fourth winning at the former show and third at the latter. Glen Ayerst Farm, Ormstown, Que.

MOUNT BLOW BELL PABST 551356 (VG)
Grand champion female at both Ormstown and Lachute fairs 1951, her third winning at both shows. Glen Ayerst Farm, Ormstown, Que.

J. J. Murphy, Huntington, Que. was a close contender for highest honors at both shows, winning the get-of-sire with four milking females by Southview Allan France. Gorges Rolland Gladu was also a strong winner at both shows. Prof. A. R. Ness placed the 94 head at Ormstown, while Clarence Goodhue did the work on the 92 head that were shown at Lachute.

3 TIMES GR. CHAMP
Honorable Mention
All-American
Aged Bull of 1950

WILLOW SPRINGS CRESCENT SIR ECHO
CLASSIFIED "EXCELLENT"
- His sire, Crescent Beauty Admiral, now classified "EXCELLENT".
- His dam with 806.5 F., 23,852 M., in 365 days, 3X, is classified as "EXCELLENT".
- His full sister is also classified as "EXCELLENT".

Artificial Service Available
- write -
PIPER BROS. FARM
Watertown, Wis.

LOOK!

Genuine Schaeffer
FINELINE PENCIL
Carries illustration of true type Holstein and is lettered "Holsteins for Profit and Pleasure." Gold tip and clip. Excellent for prizes, gifts, etc.
$1.50 Each Postpaid
Quantity Prices On Request

Rose O'Sharon Farm
MICHAEL BRILL, Owner
Beloit, Wis.
Lawrence Kemper, Herdsman
Sharon, Wis.

OAK MEADOWS COMPLETE DISPERSAL

Owner: J. O. Trepanier — Brantford — Ontario

FULLY ACCREDITED — BLOOD TESTED — CALFHOOD VACCINATED

50 HEAD Selling in the HAYS SALES ARENA

(On No. 5 Highway between Toronto and Hamilton, 4 miles North of Oakville, Ontario)

TUESDAY, SEPTEMBER 4, 1951 — 1 p. m. (D.S.T.)

The Day Following A. B. Brubacher's Century Sale

CATTLE WILL BE ON DISPLAY AT THE ARENA, SEPT. 1-2-3, AT CNE TIME

EVERY ANIMAL IN THE J. O. TREPANIER HERD SELLS

The Oak Meadows herd was partially dispersed last year, when Mr. Trepanier left on a trip to Europe. He retained the foundation for a new herd and has added some 25 head by purchase during the past year, including 13 daughters of Rowsdale Duchess Renown. Until the last few weeks, Mr. Trepanier had fully intended to rebuild his herd, but pressure of other business compels him to discontinue, and this will be a complete dispersal.

11 Daughters of GLENAFTON R. A. LEADERS

A Marksman son from a 980-lb. VG dam. The Leader daughters include a 2-yr.-old with 510 F. in 305 days.

13 Daughters of ROWSDALE DUTCHLAND RENOWN

He carries 3 crosses to Dutchland Netherland Calamity, with 158,728 lbs. milk on 2X.

Also daughters of Montvic Monogram, Montvic Lochinvar 3rd, Montvic Emile Lochinvar, Hays' 39 Steps, and other leading Rag Apple sires.

MANY FROM *EXCELLENT OR VG DAMS

Individual Records from 510 to 742 Lbs. Fat

Granddaughter of Montvic Chieftain—Selling

SOO BEARLI SUPREME (VG)
A 21742-lb. daughter of Montvic Supreme, maternal brother to Lochinvar. Her dam a maternal sister to the 27292-lb. dam of Sky Rocket.

A LEADER GRANDDAUGHTER SELLING

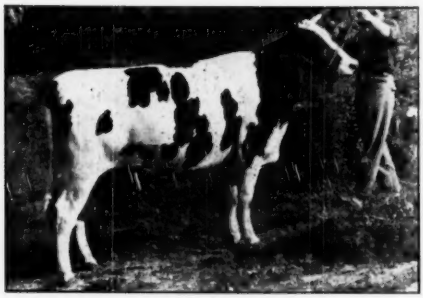

JANE CALAMITY RAG APPLE ANN
A granddaughter of Glenafton Rag Apple Leader, she will calve just before sale to the services of Glenafton Rag Apple Author, described below.

A TYPICAL LEADER DAUGHTER SELLING

OAK MEADOWS R. A. LUCKY LASS (GP)
Has 13783 M. in 11 months of her first lactation, due late October to Author (see below). Her heifer calf selling is by Houckholme R. A. Sovereign.

Selling — GLENAFTON RAG APPLE AUTHOR, a Marksman son from a VG daughter of Soo Chief Superior. Sells with 4 daughters and 14 females bred to him.

For Catalogue And Information, Write, Wire Or Phone—

HAYS LIMITED — Sale Managers

Box 64 — Oakville, Ontario, Canada — Phone Oakville 1308

Chasada Farm Dispersal

Estate of the late Charles F. Briddon. 4 miles north of Washingtonville, Orange County, New York. 7 miles west of Newburgh. Farm located on Maple Avenue, which connects Routes 17K and 207.

MONDAY & TUESDAY — SEPTEMBER 10 & 11

40 Top Holsteins

25 REGISTERED — 15 GRADES

To be sold September 10 at 12 noon, under tent.

September 11 at 10 a. m. 156 acre farm in high state of fertility will be offered—followed by a complete line of modern dairy and farm equipment and machinery, tools, auto and corn.

FEATURING —

1. 7 daughters and 17 granddaughters of PEBBLE BEACH REX, highly proved, 4% double grandson of **Montvic Chieftain 7th.** Several with 600 lbs. 4%, 305-day 2X records.
2. 10 daughters of HUFF TONEY SUPERIOR, highly proved 4% son of Gold Medal, Clove Valley Supreme Satisfaction. These average 3.92%. Several over 600 lbs. 4% at 3 and 4 years.
3. 9 daughters of MODEL DAIRY MERCEDES PET WAYNE. These are averaging 10,000 lbs. milk and 400 lbs. fat as Junior 2-year-olds.
4. 7 daughters of NYABC Proved Sires including:

This Great Heifer!

CHASADA PEERLESS CREATOR DEAN
This daughter of Sir Bess Ormsby Fobes Dean is selling! She alone is worth a trip across the continent to buy.

Her Dam

CHASADA PEERLESS ORMSBY CREATOR
17,440 Milk 3.84% 669 Fat 305d 2X at 3y 4m.

5. 2-year-old Herd Sire, MATHEWSFIELD CHIEFTAIN REX, born April 1, '49. Sired by Montvic Posch Chieftain, Ex. double grandson of Johanna Rag Apple Pabst, and out of Ollie Home Roxie Clyde (VG) 365 days 2X at 8 years HIR 20,074 Milk, 3.8%, 772 Fat., a double granddaughter of Baker Farm Challenger and descended from Maple Place Countess Wayne.

1950 DHIA Herd Average — 12,214 Milk 3.9% 434 Fat
5 — 600-lb. 4.0% cows — 305-day Actual 2X milking

DHIA Credits on all cows up to date. Herd Calfhood Vaccinated, TB Accredited and Bang's Certified. Mastitis charts and pregnancy examination on all milking cows and bred animals.

Complete catalogs available from A. J. DiBenio, Maybrook, N. Y. Write for yours.

CHASADA WALKER P B REX
2y 9m 305d 2X 12,250 M. 3.64% 446 F.
3y 11m 305d 2X 12,500 M. 3.61% 451 F.
A daughter of Pebble Beach Rex selling.

A. J. DiBENIO, Sale Mgr. and Auct., Maybrook, N. Y.

CHAS. D. GARRISON, Ass't. Auct., Wallkill, N. Y.

AMBROSE CARMODY, Farm Supt. and Herdsman

LELAND W. LAMB, Pedigrees Ithaca, N. Y.

JOHN ROEBUCK, Jr., Leadsman Walden, N. Y.

ARTHUR O. MAHARY, Attorney and Executor, 81 Second Street, Newburgh, N. Y.

An unequaled opportunity to fortify your herd with some really great Foundation females. There are many 800-lb. and 1000-lb. possibilities here. Herd to be sold in working condition—not specially fitted for the sale.

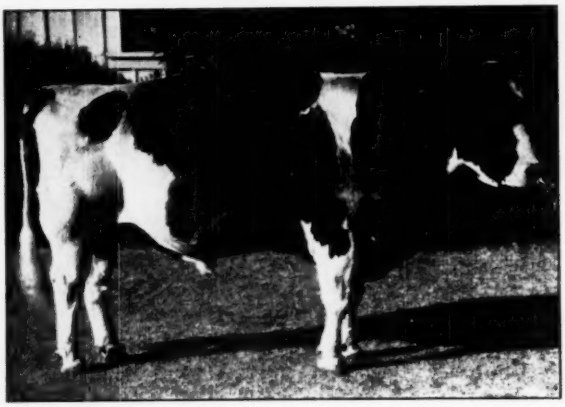

SIR BESS GETTIE OF TAYLAKER 2d 769595 (EX-GM)
The sire that made a great herd at California State Polytechnic College, San Luis Obispo, Calif. (Photo at 8 years).

POLYTECHNIC BESS IDEAL 988912 (VG)
This son of Sir Bess Gettie of Taylaker 2d is junior herd sire at California State Polytechnic College. He was made VG as 3 years and great things are expected of him through mating with his half sisters.

A Great Transmitting Sire Puts California State Polytechnic College Herd on the Map

By G. M. DRUMM,
Head Dairy Department

Sir Bess Gettie of Taylaker 2nd 769595 has proven to be one of the great transmitting sires of the Holstein breed. His final chapter is not yet written. He has about six daughters that have not yet come into production and about the same number that are not yet mature. He is now 13½ years old and still active. However, it is not now certain that he will get more cows in calf. His semen is now poor in quality. As long as he lives, he will have the best of feed and care that the college can provide. It is planned to mark his final resting place with a suitable monument as an added assurance that the coming generations of future dairymen will not forget what one great bull can do to improve a herd and the breed as well. By means of artificial insemination, his semen has been shipped throughout the nation. His sons have been sold all the way from Tennessee to Texas and to Ohio. His semen has been shipped to insemination associations and to future farmers and adult dairymen throughout California to help improve the breed.

Every student and staff member at California State Polytechnic College affectionately knows this old bull as "old Sir Bess" and appreciate what a great job he has done as a sire to help improve the breed and gain recognition for the college. When the daughters of "Sir Bess" came into production, the college herd was averaging around 400 pounds of fat per cow. Most of his young daughters started making records on their first lactations of 600 to over 800 pounds of fat. The herd average jumped up principally through his influence to over 600 pounds. For the past four years, the herd has averaged 623 pounds of fat per cow on a 3X-2X basis. It set a new national record two years ago in this classification with an average of 639 pounds and an average of 3.7%.

"Sir Bess" was purchased from Mr. and Mrs. J. W. Taylor of Taylaker Farm, Visalia, California in the summer of 1939. He was seen on a class field trip and his beauty and pedigree both appealed to me. He was born

Three Excellent Get of Sir Bess Gettie of Taylaker 2d

POLYTECHNIC BESS BEAUTY WAYNE 2569050 (EX)
On test at 5 years she has in 332 days (3X) 25769 lbs. milk, 939.3 lbs. fat. Record still in progress. At 2y 7m she made 884.8 lbs. in 365 days 3X. One of the outstanding daughters of Sir Bess Gettie of Taylaker 2d.

TOGWAY CARNATION ORMSBY BESSIE (EX)
This daughter of Sir Bess Gettie of Taylaker 2d was classified Excellent June 1, 1951. Inspector Clair I. Miller is shown in the picture, with Fieldman Fred Voris at the halter. She is making 750 lbs. on DHIA on 2X milking. Owned by Togneti Bros., King City, Calif.

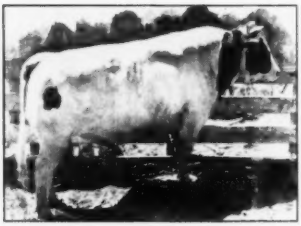

TAYLAKER BESS SUPERB 889802 (EX)
This Excellent son of Sir Bess Gettie of Taylaker 2d is owned by Rollo & Sam Spina, Los Banos, Calif. One of his daughters was Reserve All-American Junior Yearling Heifer 1950.

January 28, 1938. Taylaker Farm had already bred about four cows to him before he was purchased by the college. He was shown as a junior yearling, during the 1939 season and made the notable winning of the grand championship at the California State Fair under the expert eye of Dean H. H. Kildee. Later that fall, he was third prize junior yearling at the National Dairy Show and tied for reserve All-American honors on the official vote but lost on the popular vote for this honor. He was classified "Excellent" at 12 years of age.

Many dairymen have looked at "Sir Bess" and asked what there is about his breeding or genetic make-up that makes him transmit such uniformly good conformation and outstanding production. He was sired by a son of Sir Taylaker Ormsby Gettie 686679 and out of a "Very Good" daughter of this first Gold Medal sire in California. I attribute his prepotency to his being close bred with a splendid hereditary backing. He has never had a low producing daughter in the college herd—the lowest one making 449 lbs. fat as a junior two on 2X milking. In fact, I have not heard of either a low producing daughter or a poor transmitting son anywhere although there may have been some without my knowledge. He has been bred to cows that did not produce 400 pounds of fat and resulting daughters made well over 600 pounds on 2X machine milking.

"Sir Bess" was bred to a limited number of his own daughters. This was quite close as he was already inbred. His four in-bred daughters in the college herd averaged 738 pounds of fat on their first lactations and all classified "Good Plus." However, better results seem to be attained by mating one of his sons to his daughters as far as uniformly good conformation is concerned.

"Sir Bess" has one "Excellent" son to date which is owned by Rollo Spina of Los Banos, California. This son has sired some splendid offspring including the reserve All-American junior yearling of 1950. He increased the production of his daughters 55 pounds of fat as compared with their dams.

"Sir Bess" has two "Excellent" daughters to date. The picture of these two daughters are shown. The records of the one in the Polytechnic herd are given elsewhere in this article. The other which is owned by the Tognetti Brothers at King City, California has not been on official test. This year in D.H.I.A. work, she will finish with around 750 pounds of fat on 2X machine milking.

The sons and daughters of "Sir Bess" have an average classification rating of about 84.

The above are as many of the Herd Test records as I can find in our college records.

The best records of the above 31 cows average 21854 lbs. milk and 802.6 lbs. fat. All except the last cow on the list made their records at the college. A few of them are incomplete and many of them were made in immature form. The average test on the above is 3.6%. Six of the above records were made on 2X milking and 25 on 3X milking. Seven of the above are two-year-old records.

Herd Nos	Names	Age	Days	Class	Milk	Fat
580	Poly. Bess Beauty	5y	365	3X	30512	1103.8
585	Poly. Inka Bess	6Y	365	3X	27208	1098.0
559	Poly. Gettie Inka	7Y	365	3X	29721	1023.3
588	Poly. Bess Colantha	3Y	365	3X	28157	1010.7
602	Poly. Bess Piebe	5Y	365	3X	25401	995.1
572	Poly. Ormsby Fria	7Y	365	3X	23451	987.8
603	Poly. B. Pietertje Ormsby	5Y	365	3X	23130	966.5
603	Poly. Bess Beauty Wayne	5Y	332	3X	25769	*939.3
569	Poly. Chieftain Gettie	7Y	365	3X	25295	909.2
576	Poly. Bess Mary	6Y	365	3X	23510	820.0
570	Poly. Bess Pat	3Y	365	3X	22585	845.7
577	Poly. Bess Rose	8Y	278	3X	22653	*811.0
581	Poly. Bess Blossom	3Y	365	2X	21126	808.0
597	Poly. Bess Fayne	2Y	365	3X	22709	806.6
630	Poly. Princess Bess	2Y	365	3X	21500	**802.0
567	Poly. Fayne Skylark	6Y	350	3X	21397	797.0
568	Poly. Bess Ormsby	2Y	365	2X	13453	480.9
571	Poly. Ormsby Bess	2X	365	2X	18608	650.2
575	Poly. Dawn Bess	2Y	312	2X	13395	449.8
583	Poly. Bess Homestead	3Y	365	3X	18243	629.9
599	Poly. Bess Princess	5Y	365	3X	22408	**744.7
587	Poly. Bess June	6Y	365	2X	20145	744.0
592	Poly. Queen Bess	5Y	365	3X	18523	742.1
596	Poly. Bess Perfection	3Y	365	3X	17078	667.3
607	Poly. Gettie Inka 2nd	2Y	365	3X	18852	732.5
609	Poly. Bess Lucy Ormsby	4Y	365	3X	21212	780.1
610	Poly. Contender Bess	3Y	365	3X	23500	**770.0
612	Poly. Bess Stella	3Y	365	3X	22139	730.6
614	Poly. Bess Gerben	3Y	365	3X	18300	**710.0
625	Poly. Lovely Bess	2Y	290	3X	17332	612.0
582	Poly. Bess Rena	3Y	365	2X	20166	716.0

* (incomplete)
** S. A.

TYLER, MINN. BLACK & WHITE SHOW

The southwest Minnesota Holstein-Friesian Association sponsored its first Black & White Show June 30 at Tyler. It was a great success with 28 exhibitors bringing out 79 head and over 300 spectators. Veteran judge Axel Hansen placed the awards and put on a type demonstration. Art Bruce of Northfield assisted Hansen also in putting on a showmanship demonstration.

DON RIDGE, WORTHINGTON, MINN., HOLDING FRANLO CHIP ROEBUCK. Senior and grand champion bull, Tyler, Minn. B. W. Show, 1951.

Grand champion bull was Franlo Chip Roebuck, exhibited by Don

JUDGE AXEL HANSEN WITH 16 BLUE RIBBON HEIFER CALVES at Tyler, Minn. B & W. Show 1951. Art Bruce of Northfield is showing the first place heifer calf, Connie Carnation Burke. Bruce was assisting Lawrence R. Olson of Tyler, owner of this heifer, and two others in the Blue Ribbon group.

Ridge, Worthington, Minn., which Lyle Bucher & Sons of Pipestone won the champion cow award with their 7-year-old Blazing Belle Beets. Lueder's Holstein Farm had junior champion bull in their senior yearling Winebrook Comet Burke Fobes, while Robert R. Ponerenke of Heron Lake had the junior champion female on their senior yearling Piebe Bonheur Korndyke Aaggie.

Lawrence R. Olson, Tyler topped a strong class of 27 heifer calves of which 16 were given Blue Ribbon rating. The judging contest attracted over 150 competitors. Fieldman John Stewart credits the local officers with a fine job of organization for this show.

LYLE BUCHER, PIPESTONE, MINN., OWNER AND EXHIBITOR OF THE GRAND CHAMPION COW BLAZING BELLE BEETS at Tyler, Minn. B & W Show 1951.

Udders By "La Princess"

Udder of
WERN AMERICA
LA PRINCESS ELIZABETH

The udders of Dunloggin Mistress La Princess and her offspring are the right kind. They are capacious, strongly-attached, well-carried, and have held up through heavy production.

The family foundation is Dunloggin Mistress La Princess. Here her udder is pictured after making 1047 lbs. of fat and 27478 lbs. of milk on 3X at 5½ yrs., and 924 lbs. of fat and 24134 lbs. of milk on 2X at 9 yrs. of age. Her udder is still of marvelous quality and strongly attached, both front and rear.

Udder of
DUNLOGGIN MISTRESS
LA PRINCESS

The udder of Dunloggin Golden Princess, daughter of "La Princess" and maternal sister to "Elizabeth", is shown after it had poured forth 1046 lbs. of fat and 24642 lbs. of milk on 3X at 7 yrs. The udder still has the family quality.

Udder of
DUNLOGGIN GOLDEN PRINCESS

Our daughter of "La Princess", Wern America La Princess Elizabeth, rightfully belongs in this family of great udders. Her 2-yr.-old record of 684 lbs. of fat and 16281 lbs. of milk is part of the family tradition (it is better than the heifer form records of her dam and sister). Her udder has all of the family quality and type. "Elizabeth" and her daughters, "Lilibet" and "Anne", our part of the royal family, are owned by Wern Farms and Baird Bros.

BAIRD BROS. Rockdale Holsteins Waukesha, Wis.

LOWELL NELSON, Mgr.

NEWS FROM WEAVERDALE

Dr. Harry L. Weaver of Alliance, Ohio, reports progress being made in the program at his Weaverdale Farms, Louisville, Ohio, now under the management of R. D. Callahan. Some fine records are in progress. One of the prized foundation cows is Griswold Acres Hartog Clothilde, who promises to far exceed her 494-lb. 4.1% record completed last year. She has one milking daughter in the herd and another due soon with first calf.

Lauxmont Rag Apple Della, a Lauxmaster daughter purchased in the first Lauxmont dispersal, now has 504 lbs. fat in 305 days, and she is due again in September, 12 months after her previous calving. They plan to retain a half-interest in her smart yearling son by Dunloggin Wonder Var.

Another favorite in the herd is Creamelle Erindale Ideal Lass, that has recently finished a first-calf record of 535 lbs. fat, 4% test. Other foundation matrons at Weaverdale came from the W. S. Moscrip dispersal, daughters of Dunloggin Follow On and Dunloggin Victor, finishing with as high as 600 lbs. on 2X milking.

Lauxmaster is being used here, together with a highly promising son out of old Colantha Della Mooie Pietertje whose first daughters will be fresh this fall. This sire is a maternal brother to the Indiana Gold Medal sire now owned by Hickory Creek Farms. They also have a son of Dunloggin Romeo Var from Lauxmont Admiral Lucinda. His first daughters are due in late fall.

BUYS THIRD CORRECTION SIRE

I. Benson, The Milwaukee, House of Correction, Milwaukee, Wisconsin reports that Edwin J. Nieman of Thiensville, Wis. recently purchased his third herd sire from this good institution herd. This bull Correction Bonny Ideal 1107499 has been in use in the institution herd. He is the son of their senior sire Correction Bonny Fobes 1024628 and from their good cow Correction Ideal Jewel 198-3385, who has produced in ten lactations 133,917 lbs. milk, 5225.5 lbs. fat carrying a lifetime test of 3.9%. She has four records above 600 lbs. on 3X in consecutive years at 4, 5, 6 and 7 years and as a three-year-old produced on 2X 579.1 lbs. fat carrying a 4.15% test.

The Herd Sire Directory

(FOR INDEX SEE PAGE 41)

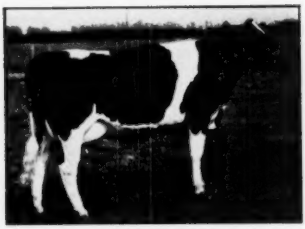

EXRANCO PERFECTION CREATOR BOON
Very Good
2-8 365 2X 12684 4.3 551.4
(Operated for wire during lact.)
Dam, an 883-lb. 2X Nat. Champ.

EXRANCO PERFECTION GLEN LASS (GP)
3-7 365 2X 19902 4.4 874.2

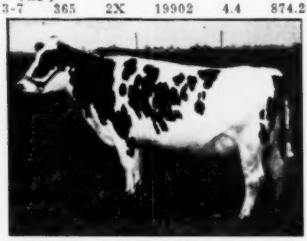

EXRANCO PERFECTION THUNDER SADIE
Very Good
3-9 365 2X 16182 3.8 618.7

EXRANCO PERFECTION BESS (VG)
2- 7 305 2X 15653 3.9 607.5
3-11 305 2X 17162 3.9 676.3
(State Record when made - 2d Honor List).
4-11 337 2X 17330 3.8 659.4

EXRANCO PERFECTION TULIP (GP)
3-10 305 2X 10020 4.0 402.4
Dam has 794 on 2X at 7y.

EXRANCO PERFECTION FLOSSIE (VG)
2-2 305 2X 9399 4.1 384.4
3-3 294 2X 12793 3.9 496.6 Incomplete

EXRANCO PERFECTION VALDESSA WAYNE
Very Good
3-9 305 2X 15227 4.3 648.6

Modern Machine-Milking Udders
Modern Milking Temperament...

Are Well Illustrated by these Daughters of

EXRANCO PERFECTION

A Very Good — Gold Medal Sire
of Intense Ormsby Breeding
(13 crosses to Sir Pietertje Ormsby Mercedes)

Our entire milking herd of about 50 Registered Holsteins is tested every year on AR, 2X milking. They are fed and machine-milked twice daily, without hand-stripping, and bred to qualify for 305 days, exactly the same as our much larger herd of commercial grades.

"Perfection's" First 18 AR Daughters Average
15006 M. — 4.2% — 622.5 F.
All 2X — 2 as 4-yr.-olds, 10 as 3-yr.-olds, 6 as 2-yr.-olds
— — — — — —
His 23 Classified Daughters
Score 82.3 Points — All in Heifer Form
7 VG — 8 GP — 8 G

We lost "Perfection" this spring with foreign bodies. But we are using two of his sons and his maternal brother . . . we have all his own remarkable daughters just coming into maturity . . . and we have his dam and four generations of her descendants around which our breeding program is being developed.

We invite you to study the herd sire pedigrees on the following two pages — and write us for full details on outstanding young bulls now available.

The ability of a cow to produce heavily under modern milking methods is an inherited characteristic.

Excelsior

RANCH CO., Ltd.

Dr. C. L. RANNEY, Mgr.

Garden Grove, California

EXRANCO PERFECTION 883649

Very Good — Gold Medal

Born Feb. 17, 1943.

67 daughters increased fat 77.3 lbs. on 2y, 2X, 305d records. His 18 AR daughters, all 2X, average 15,006 milk, 4.2%, 622.5 fat, two as 4-yr.-olds, 10 as 3-yr.-olds, and six as 2-yr.-olds, average lactation 340 days.

23 classified daughters average 82.3 points:
7 VG - 8 GP - 8 G (all heifer form).

Fifth high Honor List Sire, 1950, 345 points. Grand Champion at 3 California fairs, 1949.

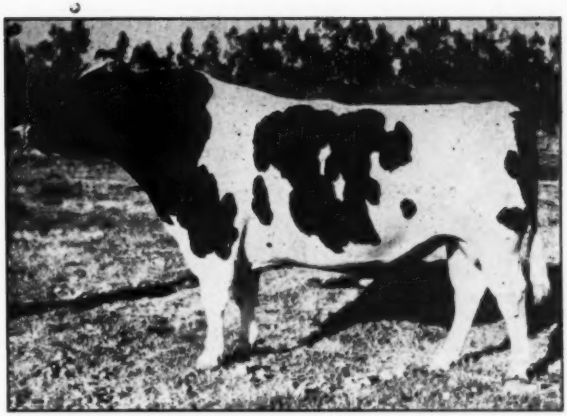

EXRANCO PERFECTION 883649—Very Good—Gold Medal

LOS ROBLES PRINCE PONTIAC 781162

His 3 nearest tested dams average:
Fat 365d 1021.85 Milk 29545.30
37 Daughters increased 51 lbs. fat on 2y 2X 10 mo. records
3 A R Daughters 2X:

365d	5y	16049	4.0%	646.0
338d	2½y	15406	4.1%	639.1
346d	7y	13143	4.1%	541.5

GRACE MATADOR BOON 1887297

Classified Excellent

14-2	365	2X	21985	3.5	766.6
4-9	365	3X	20235	3.8	759.8

Middle member of a three-generation group of Excellent cows.

Her Excellent daughter is dam of new National Champion 3½-year-old with 942 fat, 2X, 365d, 4.3%.

Two National record granddaughters on 2X milking.

Has close to 6,000 lbs. fat in 10 lactations.

LOS ROBLES PRINCE PIETERTJE 741282

1st prize Sr Yrlg. Stanislaus Co. Fair 1938
2nd Prize Sr. Yrlg. California State Fair, 1938.

VIOLET PONTIAC PIETERTJE 150632

Fat 365d 8½y 1151.70
(First on 1940 Honor List)
Milk 3.8% 30387.40
Highest record daughter of K.P.L.O.

MATADOR TAHOMA STEILACOOM 514601

3rd 3-year-old, Pac. Int., 1929.
5 A R Daughters
4 from 705 - 799 lbs., 3X
1 with 525 lbs., 4.4%, 2X

GRACE BOON CLOVERRANCH 1243921

Classified Excellent at 18 years.
Grand Ch. Calif. St. Fair 1938 at 12 years of age.

12-5	273	3X	14391	3.2	464	(HT)
13-5	365	3X	18910	3.4	647	(AR)
14-11	365	3X	20392	3.2	646	(AR)
16-3	365	3X	17340	3.1	532	(AR)

Several HT records over 600 lbs.

LOS ROBLES LYONS 663731

3 A R Daughters

365d	3y	632.6
365d	2y	663.3
365d	4y	640.1

Son of King Pietertje Lyons Ormsby

FLOA PRINCESS LYONS 1506728

365d 892.0
AR Daughter of K.P.L.O.

KING PIETERTJE LYONS ORMSBY 554915

6 A R Daughters from 797 to 1151 F
11 H T Daughters from 498 to 1120 F
Plus 1231 M Plus 52 F
2 Gold Medal Sons

VIOLET PONTIAC YOUNGSDALE 1298161

Granddaughter of Chimacum King Korndyke Sadie Vale.

STEILACOOM ORMSBY SILVIA MATADOR 447160

Grandson of Chimacum King Korndyke Sadie Vale.

GERBEN ULAH MECHTHILDE HENGERVELD 650385

CHIMACUM KING KORNDYKE BOON 275808

AR Daughters:

334d	5y	17772	4.1%	726.6
365d	3y	17361	3.8%	666.3
365d	2y	16028	3.7%	609.2

GRACE NEWMAN CORNUCOPIA 609436

Her sire has two sisters over 675 fat and 20572 milk.

His Dam | **His Maternal Sister** → **Her Daughter**

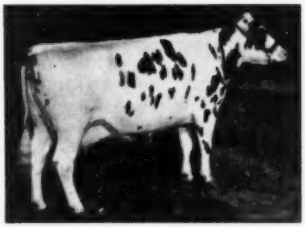

GRACE MATADOR BOON (Ex)
14-2 365 2X 21988 3.5 766.5
Has close to 6,000 lbs. fat in 10 lactations. Her dam is also "Ex."

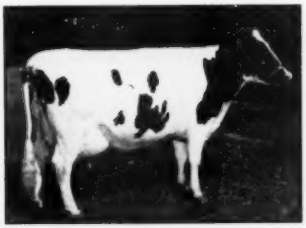

EXRANCO VALDESSA BOON MATADOR Excellent
By the Gold Medal Sire, Showboy Inka Valdessa (former herd sire) and from Grace Matador Boon (left).

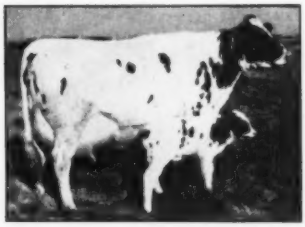

EXRANCO GETTIE BOON MATADOR (VG)

2-7	365	2X	19765	4.0	800.0
	(Former National Record)				
3-10	365	2X	21622	4.4	942.5
	(National Record)				

EXRANCO PREMIER 1050578

Senior Sire at Excelsior Ranch
10531 E. Westminster Ave., Garden Grove, Calif.

EXRANCO PREMIER 1050578
Born December 24, 1947

We expect a brilliant future for this young sire whose first daughters are finishing outstanding 2X records. His Gold Medal sire is out of our greatest transmitting female family. His own dam is Excellent, weighs 1800 lbs., is a granddaughter of Marathon Bess Burke. His full sister is an 851-lb. 2X state champion with a son in service at Wisconsin State Reformatory, Green Bay. His maternal sister is one of the highly regarded cows at Hickory Creek Farms.

His Sire: Exranco Perfection
(See previous page)

His Dam:
AAGGIE BURKE PIEBE ECHO 2390809
Excellent in all classifications.
DHIA Record:
4y 16230 M 3.6% 580.8 F
Milked 97 lbs. on 2X milking.
2 A R Daughters
Exranco Perfection Bess Burke
4-1 365 2X 21815 3.9 851.5
(Calif. State Record)
(Full sister to "Premier")
Exranco Valdessa Bess Burke
4-1 365 3X 17055 4.0 684.9
Sold for $1500 in 1949 Nat. Conv. Sale to Hickory Creek.
2nd 4-year-old Waterloo, 1949.

His Dam's Sire
HENGERVELD PIEBE ECHO LAD 803329
1 A R Daughter
Glenwood Pontiac Echo
365 2-7 2X 13631 3.8% 518.1
DHIA Daughter
Aaggie Burke Piebe Echo—Ex.
4y 16230 M 3.6% 580.8 F
"Milked 97 lbs. a day on 2X milkng"

His Dam's Dam:
GLENCLIFF M B B AAGGIE POSCH 1287199
365d 3-7 3X 20640 3.3 674.9 AR
1 Tested Daughter
Aaggie Burke Piebe Echo—Ex
4y 16230 M 3.6% 580.8 F

PANSCO PIEBE ECHO 609899
Son of Stenzel Sir Ormsby Fairmont out of a dam with 802 lbs. fat at 3 yrs. (former Calif. St. record).

HENGERVELD VALDESSA PIEBE 1608773
Daughter of King Piebe Mutual Valdessa out of Hengerveld Spofford De Kol Lyons.

MARATHON BESS BURKE 232533
Leading Honor List Sire, 1932
88 A R Daughters
14 from 801 to 960 lbs.
55 from 504 to 770 lbs.

QUEEN AAGGIE POSCH 949105
Daughter of Hazelwood Sir Alta Posch out of Queen Aaggie Model.

EXRANCO PROGRESSOR 1039201

Herd Sire at Excelsior Ranch

EXRANCO PROGRESSOR 1039201
Born January 1, 1948

Junior Champion at 5 County Fairs, 1949 and 1950. Note that he is a maternal brother to the Gold Medal sire, Exranco Perfection, whose pedigree appears on the preceding page from our greatest transmitting female family. His sire is an inbred proven son of California's first Gold Medal Sire, Sir Taylaker Ormsby Gettie. An intense Ormsby pedigree.

His Sire:
TAYLAKER SIR ORMSBY GETTIE NO. 36 918117
Jr. Champion Great Western Dairy Show, 1945.
14 Daughters increased fat 116.6 lbs., 2X, 2y, 305 days.
4 A R Daughters

365d	2y	15744	4.2	666.2
305d	2½y	13780	4.3	592.5
365d	2y	14619	3.9	577.3
326d	2½y	8731	4.5	391.2

His dam:
GRACE MATADOR BOON 1887297
See dam of "Perfection" on previous page.

Sire's Sire:
SIR TAYLAKER ORMSBY GETTIE 686679
Very Good—Gold Medal
Index: 2X 679 fat, 3.75%
3rd Aged Bull, Cal. St. F. 1937.
One AR dtr. with 804 fat, 3X, 2½y
40 HT daughters
34 from 419 to 853 lbs.
17 from 620 to 792 lbs.
15 from 419 to 590 lbs.

Sire's Dam:
TAYLAKER ORMSBY ASTREA JUANITA 4TH 2063125
Very Good.

2-6	347	2X	16268	3.5	573.0
3-7	358	2X	18588	3.6	670.6
4-9	365	2X	18762	3.6	672.2

KING PIETERTJE LYONS ORMSBY 554015
Sire 1st get, Stanislaus Co. '36.
6 AR dtrs. from 797 to 1151 fat
11 HT dtrs. from 498 to 1120 fat
DHIA proven:
Plus 1231 M. — Plus 52 F.
Sire of two Gold Medal Sons.

CHIMACUM BEAUTY GETTIE 1538205
Excellent

9-2	348	2X	19020	3.6	683.5
10-4	258	2X	16776	3.2	538.9
11-2	327	2X	18358	3.1	567.3
12-3	365	2X	18656	3.1	576.9

Lifetime fat 6387 lbs.

SIR TAYLAKER ORMSBY GETTIE 686679
Very Good—Gold Medal
Index: 2X 679 Fat, 3.75%
1 A R dtr with 805 F., 2½y, 3X
40 HT dtrs. 10 from 710-853

TAYLAKER ORMSBY ASTREA JUANITA 1792438
Good Plus.

5-1	304	14946	3.6	535.1
6-1	295	14711	3.3	482.7
8-2	317	15751	3.3	517.1

Daughter of Taylaker Astrea Ormsby Blossom Jim (Gold Medal)

ELMWOOD HERD SIRES

"CREATOR"

HOME OF GREAT COWS WITH GOOD UDDERS

"GOLDEN PRINCESS"

—BREEDING BETTER HOLSTEINS FOR 29 YEARS—

"VICKERY"

"ECHO"

"GERALDINE"

—100 SELECT BROOD COWS WITH TYPE AND PRODUCTION—

"MISSY"

"JEWEL PRODUCE"

"MARIE"

—150 DAUGHTERS AND GRANDDAUGHTERS OF "PRINCE"—

PLAN TO VISIT ELMWOOD FARMS

Location:
½ mile east of 42-A
1st road north of 22.

LAKE FOREST, ILLINOIS

Phones:
Office L.F. 818
Boarding House L.F. 905
Residence L.F. 1196

SKOKIE GOLDEN PRINCE -and- SKOKIE PRINCE X

Born June 17, 1949 — **Born February 6, 1948**

Herd Sire in Selective Use at Elmwood — **Owned by and Living at Elmwood**

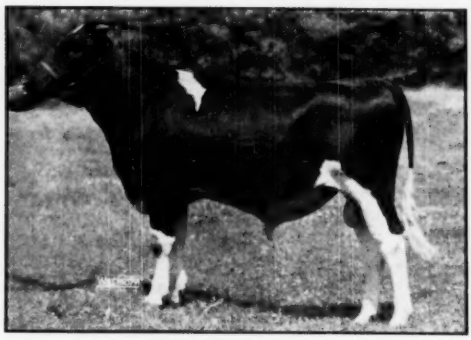

SKOKIE GOLDEN PRINCE

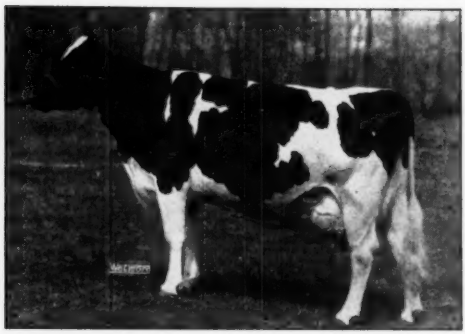

DUNLOGGIN GOLDEN PRINCESS

NO ARTIFICIAL SERVICES AVAILABLE FROM SKOKIE GOLDEN PRINCE OR SKOKIE PRINCE X.

Skokie Golden Prince has been mated to a number of our most select herd matrons. We have a number of his sons and daughters in our herd. The daughters are not for sale at any price. His sons are for sale to the most discriminating breeders who desire the utmost in breeding, that should produce not only excellent udders and exceptional legs, but great production, high test, and good type.

Skokie Prince X has been on lease and has sired an exceptional group of calves, all of the females having recently been obtained by us.

Prince X will be used together with his full brother on selected herd matrons at Elmwood, where his first calves will be available in the Spring of 1952.

ELMWOOD FARMS
Lake Forest, Ill.

DUNLOGGIN LOCHINVAR PRINCE
915460
47 A R daughters
1 with 932.8 lbs.
2 with 806 and 868 lbs.
4 from 617 to 682 lbs.
11 from 508 to 580 lbs.
20 from 400 to 484 lbs.
Skokie Princess Lilith
365d 2½y 2X 932.8F 4.6%
World Record.
Skokie Princess Orleans
365d 3½y 3X 868F 4.5%
Illinois Record—SA
Skokie Princess Nanna
305d 2y 2X 635.4F 4.5%
National Record.
Sire. 1st Jr. Get. Waterloo, Iowa, Indiana, 1950, Ill. B & W 1949, 1950

DUNLOGGIN GOLDEN PRINCESS
2314452
Fat 365d 7y 2m 1046.8
Milk 3X 4.2% 24642.0
Honorable Mention All-American 4-yr.-old, 1946.
Maternal sister to—
Wern America LaPrincess Elizabeth
365d 2y 3X 684.1F 4.2%
Again on test milking over 80 lbs., testing 4.5% as a 3-yr.-old.
LaPrincess Margaret Pabst
Twice All-American.
Now on test making between 600 and 700 lbs. fat at 2y.

MONTVIC LOCHINVAR "XX" Sire
855938
Half interest sold for $13,000.
85 tested daughters
11 from 800 to 978 lbs.
17 from 608 to 777 lbs.
Sire of Natl. Champ. HIR 3-yr.-old on 2X milking with 879 lbs.
Grandsire of 5 World Champs., and four 1100-lb. fat cows on 3X milking.
Full sister "Excellent" with 1019 lbs. 3X.
Sire 1st Get Eastern States, 1947.

DUNLOGGIN MISTRESS LA PRINCESS
2069899
"Excellent"
Fat 365d 5½y 1047.6
Milk 3X 3.8% 27478.0
Dam, All-Amer. Sr. Yrlg. 1950.
2 A R daughters with 684 and 1046 lbs.
2 proven sons.

DUNLOGGIN GOLDEN CROSS 793004
"VG".
Sold for $5,600 at Dunloggin.
48 tested daughters
3 from 880 to 1046 lbs.
Dunloggin Golden Princess
365d 7y 3X 1046.8F 4.2%
Curtiss Candy Proud Sally "VG"
365d 5y 3X 996.4F 3.6%

DUNLOGGIN MISTRESS LA PRINCESS
2069899
"Excellent"
Fat 365d 5½y 1047.6
Milk 3X 3.8% 27478.0
Reserve All-Amer. Aged Cow, 1946; Gr. Champ. Waterloo '46. Dam, All-Amer. Sr. Yrlg., 1950; Honorable Mention All-Amer. 4-yr.-old, 1946.
2 A R daughters with 684 and 1046 lbs.

RAYMONDALE IDEAL SUCCESSOR
"XX" 115346C
"Very Good".
Sold for $18,000 at 9 years. 1st Sr. Yrlg., C.N.E. 1938. Sire, 1st Jr. Get, Quebec 1940.
45 tested daughters
3 with 1008, 1019 and 1163 lbs.
10 from 614 to 887 lbs.

MONTVIC CHAMPION ABBEKERK
260278C
"Gold Medal".
Fat 365d 7y 905.0
Milk 3X 4.19% 21620
Res. All-American 3-yr.-old 1935.
2 ROM daughters with 780 and 1019 lbs., 3X, both "E".

DUNLOGGIN WOODMASTER 667915
"Gold Medal".
Grand Champ., Eastern States, Maryland, Trenton, Reading, 1938.
67 tested daughters
6 from 1012 to 1168 lbs.
5 from 809 to 994 lbs.

DUNLOGGIN LA PRINCESS 1820867
Maternal sister to—
Dunloggin Mistress Princess
365d 3y 3X 22839M 809F 3.5%

DUNLOGGIN WOODMASTER 667915
"Gold Medal".
67 tested daughters
6 from 1012 to 1168 lbs.
5 from 809 to 994 lbs.

LASHBROOK PEARL ORMSBY 2d
1263150
Fat 365d 9y 1006.9
Milk 4X 3.9% 25649
2 A R daughters with 630 and 725

DUNLOGGIN WOODMASTER 667915
"Gold Medal".
Grand Champion, Eastern States, Maryland, Trenton, Reading, 1938.
67 tested daughters
5 from 1012 to 1168 lbs.
5 from 809 to 994 lbs.

DUNLOGGIN LA PRINCESS 1820867
Maternal sister to—
Dunloggin Mistress Princess
365d 3y 3X 22839M 809F 3.5%
(First calf record).

DUNLOGGIN LOCHINVAR PRINCE

Born June 13, 1944

NOW LIVING AT ELMWOOD — One-Fourth Owned

SENIOR HERD SIRE AT ELMWOOD

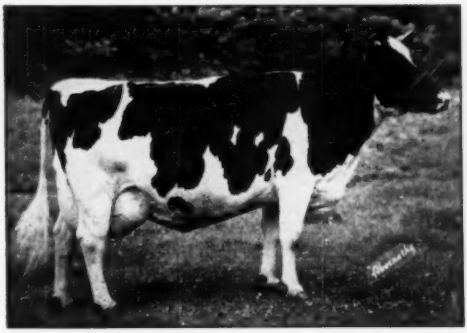

DUNLOGGIN MISTRESS LaPRINCESS

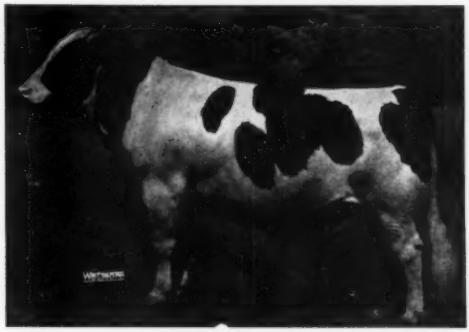

DUNLOGGIN LOCHINVAR PRINCE

Artificial service available. Write for contract. Service fee $100.00 for living heifer calf, $200.00 for living bull calf. If you do not have a living calf, your only cost is a nominal charge for expenses. One free service with each four contracted for within a twelve month period.

47 A R daughters
1 with 932.8 lbs. at 2½y 2X
2 with 806 and 868 lbs. at 3y
4 from 617 to 682 lbs.
11 from 508 to 580 lbs.
20 from 400 to 484 lbs.
All but a few 10 months 2X at 2 yrs.; unselectively average 4.1%.
Sire, 1st Jr. Get, Waterloo, Iowa, Indiana, 1950.

Sire of Three National Champion Daughters

Skokie Princess Lillith	365d	2½y	2X	932F	4.6%
Skokie Princess Nanna	305d	2 y	2X	635F	4.5%
Skokie Princess Pocahontas	305d	2 y	2X	617F	4.1%

Sire of Five State Champion Daughters.

Sire of 1950 Honor List Winner.

ELMWOOD FARMS
Lake Forest, Ill.

MONTVIC LOCHINVAR 855938
"XX" Sire.
Half interest sold for $13,000.
85 tested daughters
12 from 800 to 980 lbs.
17 from 608 to 777 lbs.
Sire of National Champion HIR 3-year-old on 2X milking with 879 lbs.
Grandsire of 5 World Champs. and four 1100-lb. fat cows on 3X milking.
Full sister "Excellent" with 1019 lbs., 3X.
Sire, 1st Get Eastern States, '47.

RAYMONDALE IDEAL SUCCESSOR 115346C
"XX" "VG"
Sold for $18,000 at 9 years. 1st Sr. Yrlg., C.N.E. 1938. Sire, 1st Jr. Get, Quebec, '40.
45 tested daughters
3 with 1008, 1019 and 1163
10 from 614 to 887 lbs.
Mont. Hle. R. A. Pat
365d 4½y 3X 1163F 4.75%
World Record.

MONTVIC CHAMPION ABBEKERK 200278C
"Gold Medal"
Fat 365d 7y 905.0
Milk 3X 4.19% 21620
- Res. All-Amer. 3-yr.-old 1935. Res. Gr. Champ., Canadian Show 1934 and Royal 1935.
2 ROM daus. with 780 and 1019 lbs.
2 Excellent daughters.

RAYMONDALE SUCCESSOR 107552
22 tested daughters
1 with 1016 lbs., 3X, 3.6%
7 from 607 to 779 lbs.
11 from 507 to 592 lbs.

RAYMONDALE HIEMKE 3D 210109C
Fat 365d 6y 887.0
Milk 3.95% 22452
2 tested daughters
1 with 624 lbs., 21½ 3X 3.8%

MONTVIC BONHEUR CHAMPION 900224C
6 tested daughters
1 with 905 lbs. 4.19% 3X
1 with 590 lbs. 3.8% 3y 2X
2 with 469 and 496 lbs. 2X

MONTVIC RAG APPLE ABBEKERK 199198C
Fat 365d 6y 886.0
Milk 3X 4.89% 18121
4 tested daughters from 669 to 905

DUNLOGGIN MISTRESS LA PRINCESS 2060890
"Excellent"
Fat 365d 5½y 1047.6
Milk 3X 3.8% 27478.0
Reserve All-Amer. Aged Cow, 1946; Gr. Champion, Waterloo, 1946.
Dam of:
Dunloggin Golden Princess
365d 7y 3X 24642M 1046F 4.2%
Wern American LaPrin. Elizabeth
365d 2y 3X 16281M 684F 4.2%
Again on test milking over 80 lbs. testing 4.5% as a 3-yr.-old.
LaPrincess Margaret Pabst
Twice All-American. Now on test making between 600 and 700 lbs. fat at 2y.
Skokie Prince—proof in 11 herds with Dane-Iowa artificial breeders, +2001M +60F.

DUNLOGGIN WOODMASTER 667915
"Gold Medal".
Gr. Champ., Eastern States, Maryland, Trenton, Reading, '38.
67 tested daughters
6 from 1012 to 1168 lbs.
5 from 809 to 994 lbs.
36 from 506 to 778 lbs.
Dunloggin Happy Mistress "VG"
365d 5y 3X 1168F 3.7%

DUNLOGGIN LA PRINCESS 1820867
1 A R daughter with 1047 lbs.
Maternal sister to:
Dunloggin Mistress Princess
365d 3y 3X 22839M 809F 3.5%
(First calf record)
1 proven son with one "E" daughter 3X 1074.6 lbs.

BESS BURKE ORMSBY LAD 401950
9 H T daughters
4 from 422 to 571 lbs.
Index, 3X 7 prs. 548.0

LASHBROOK PEARL ORMSBY 894463
Fat 365d 5½y 971.4
Milk 3.9% 24946.3
Honorable Mention All-Amer. Produce of Dam, 1937.
2 A R daughters with 747 and 1006

THE LAIRD OF DUNLOGGIN 608222
Reserve Jr. Champ., Can. Royal '39. Jr. Champ. Maryland State Fair, 1939.
21 tested daughters
14 from 509 to 866 lbs.
12 H T daughters

DUNLOGGIN PRINCESS 1498100
Fat 365d 5½y 609.1
Milk 3X 3.6% 17003
2 A R daughters
With 577 and 809 lbs., 3y

RAVENGLEN CREATION

Born October 9, 1950

OWNED BY AND LIVING AT ELMWOOD

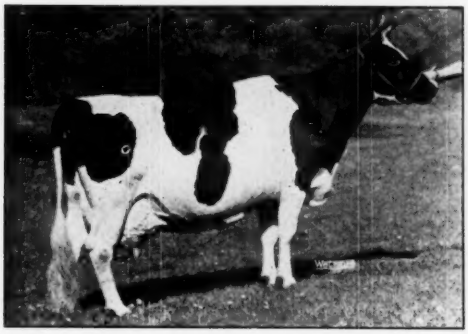

RAVENGLEN PRINCESS TRIUNE CREATOR
His Dam and Double Granddam.

OWNED BY AND LIVING AT SEILING FARMS

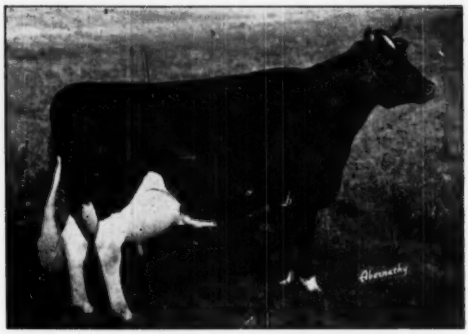

RAVENGLEN SENATORA TRIUNE
His Maternal Sister and Paternal Granddam.

ARTIFICIAL SERVICES AVAILABLE on or about October 1, 1951. Write for artificial service contract. **Service fee $50.00 for living calf, bull or heifer.** If you do not have a living calf, your only cost is a nominal charge for expenses.

We purchased "Creator" for $6,000.00 when she was ten years old at the Ravenglen Dispersal for the purpose of using her sons at Elmwood. We think she is one of the great cows of the breed as an individual, high tester and producer, carrying an exceptional udder. She is a great brood cow from a great inheritance.

Ravenglen Creation is being used as an outcross at Elmwood on the daughters and double granddaughters of "Prince". We feel his inheritance should prove him an exceptional sire of type, good udders with great production and high test, these qualities having been intensified in his pedigree.

ELMWOOD FARMS
Lake Forest, Ill.

RAVENGLEN SUPREME TRIUNE 1064734
2nd prize Sr. Calf, Kentucky State Fair, 1949.
Sold for $3,100 in public auction to South America.
Full brother to Ravenglen Triune Supreme, Forsgate Farms Herdsire. Sold for $2,500.00 at public auction as a calf.

RAVENGLEN PRINCESS TRIUNE CREATOR 2136326
"VG"
Fat 350d 9y 6m 880.6
Milk 3X 4.2% 20875
Fat 305d 9y 6m 835.4
Milk 3X 4.2% 19876
(Illinois State Record)
Member, All-American Produce 1949; 1st prize Best Uddered Cow, Ill. B & W 1949; 1st Aged Cow, Illinois, Ohio, '47.
Dam of:
Ravenglen Senatora Triune
(Excellent)
Sold for $6,700 and $7,200. 2nd prize Aged Cow, Canadian Royal, 1950.
365d 4½y 3X 19590M 879F 4.5%

RAVENGLEN SENATOR TRIUNE 849392
Sire, 5th prize Jr. Get, Illinois and Iowa, 1949.
Full brother to:
Ravenglen Senatora Triune
365d 4½y 3X 19590M 879F 4.5%

RAVENGLEN SENATORA TRIUNE 2488933
(Excellent)
Fat 365d 4½y 879.8
Milk 3X 4.5% 19590
Fat 305d 4½y 795.7
Milk 3X 4.5% 17807
(Illinois State Record)
(1st on 1949 Honor List)
Gr. Champion, Kentucky, 1949. 1st Aged Cow, Kentucky, 1949. 1st Best Uddered Cow, Ky., '49. 1st 3-yr.-old Illinois and Ill. B & W. 1947.

PABST BELMONT CREATOR 678904
"VG" "Gold Medal"
Sire, 4th Get Michigan 1940.
26 A R daughters
3 with 817, 880 and 985
6 from 706 to 792 lbs.
14 from 487 to 699 lbs.
Pabst Belmont Pride Pearl "E"
365d 4y 3X 22789 985.9F
Wisc. State Record.

ORMSBY TRIUNE PRINCESS 1700946
"Excellent"
365d 2y 3X 16123 3.8% 610.5
305d 2y 3X 14474 3.7% 539.8
4th prize Aged Cow, Waterloo, 1941-42; Minn. 1942.
Dam, All-American Produce 1949.
3 A R daughters
From 742 to 880 lbs.

KING BESSIE SENATOR 741205
"E"
Twice All-Time All-American. Six Times All-American. 3 Times Res. All-Time All-American.
91 tested daughters
11 from 700 to 879 lbs.
33 from 515 to 691 lbs.

RAVENGLEN PRINCESS TRIUNE CREATOR 2136326
"VG"
Fat 305d 9y 6m 835.4
Milk 3X 4.2% 19876
(Ill. State Record—2nd 1950 Honor List).

KING BESSIE SENATOR 741205
"E"
Twice All-Time All-American. Six Times All-American.
91 tested daughters
11 from 700 to 879 lbs.
33 from 515 to 691 lbs.

RAVENGLEN PRINCESS TRIUNE CREATOR 2136326
"VG"
350d 9y 6m 3X 20875 880.6 4.2%
365d 9y 6m 3X 19876 835.4 4.2%
(Illinois State Record)

SIR PIETERTJE BOY CREATOR 662763
16 A R daughters
From 532 to 779 lbs.
Pabst Piet. Cascade Princess
365d 5y 3X 22829M 779.1F
23 H T daughters
8 from 505 to 702 lbs.

PABST CASCADE BELMONT 1523922
365d 4y 4X 20698 918.1 4.4%
365d 2y 4X 14800 653.8 4.4%
305d 2y 4X 12833 555.5 4.3%

SIR TRIUNE PANSY 3d 516210
2 A R daughters
1 with 610 lbs.
5 H T daughters
2 with 438 and 584 lbs.
Maternal brother to Milford Johanna, maternal granddam of K. B. Supreme Again, Grand Champ. Bull Wisc. 1944.

LONE VALLEY PRINCESS ORMSBY 1501513
365d 5½y 3X 18762 694.2 3.7%
365d 4 y 3X 18465 654.3
Full sister to Admiral Ormsby Segis 14th, sire of two 1000-lb. fat daughters.

SKOKIE GRACIOUS

Born December 7, 1947

JUNIOR HERD SIRE AT ELMWOOD

OWNED BY AND LIVING AT ELMWOOD

SKOKIE GRACIOUS

DUNLOGGIN LaGRACE

Artificial services available. Write for artificial service contract. Service fee $50.00 for living calf, bull or heifer. If you do not have a living calf, your only cost is a nominal charge for expenses.

Skokie Gracious is a Maternal Brother to:

Dunloggin Mistress Grace "E"—Sold for $7,200.
365d 3X 5 y 23542M 891.4F 3.8%
365d 3X 3½y 21989M 846 F 3.8% - Illinois Record
Dam of:
Curtiss Candy Ovation—sold for $5,000.
Curtiss Candy Dandy Elmer "VG"—sold for $5,400.
Curtiss Candy Dandy George—Herdsire at Curtiss Candy Farms.

Dunlogin Mistress Gracious "E"—Sold for $10,000.
365d 3X 3½y 20927M 897.4F 4.3%
Twice New York State Champion.
Dam of:
Wee Joe Gracious Wintorias "VG".
Grand Champion Eastern States, 1948.
Cashman Graceful Commander
Topped Earlville Invitational 1949—$4,000.

Dunloggin Gracious Master "E"—Sold for $10,000.
13 A R daughters. More now on test.

Skokie Great Ovation—Sold for $10,000 to J. O. Canby.
Now being proven as siring exceptional type plus good udders and production.

Skokie Mistress Grace
365d 3X 4½y 19920M 770.1F 3.9%
Dam of:
Skokie Ovation—sold for $4,000 and again for $5,000.
Skokie Prince Gracious—sold for $5,700, highest in 1948.
Skokie LaMaster—sold for $3,000 as a calf.

Skokie Again LaGrace
Now on test making over 700 lbs.

Skokie Princess LaGrace
Honorable Mention All-American Sr. Yrlg., 1950.

Skokie Golden Grace, by "Golden Prince"

ELMWOOD FARMS
Lake Forest, Ill.

DUNLOGGIN LOCHINVAR PRINCE 915469
47 A R daughters
1 with 932.8 lbs.
2 with 806 and 868 lbs.
4 from 617 to 682 lbs.
11 from 508 to 580 lbs.
20 from 400 to 484 lbs.

Skokie Princess Lilith
365d 2½y 2X 932.8F 4.6%
World Record.

Skokie Princess Orleans
365d 3½y 3X 868F 4.5%
Illinois Record—SA

Skokie Princess Nanna
305d 2y 2X 635.4F 4.5%
National Record.
Sire, 1st Jr. Get, Waterloo, Iowa, Indiana, 1950, Illinois B & W 1949, 1950.

DUNLOGGIN LA GRACE 1763437
Fat 365d 4y 866.9
Milk 3X 4% 21588
1st prize 3-yr.-old, Maryland, 2nd Eastern States, 1938. Dam, 2nd Produce of Dam, Iowa, 3rd Indiana, 1950.
3 A R daughters with 897, 891 and 770 lbs.
4 offspring sold for $37,200.
3 offspring classified "Excellent", with several more possibilities.

MONTVIC LOCHINVAR 855938
"XX" Sire.
Half-interest sold for $13,000. Sire, 1st Get Eastern States, '47.
85 tested daughters
12 from 800 to 980 lbs.
17 from 608 to 777 lbs.
Sire of National Champ., HIR 4-yr.-old on 2X milking with 879 lbs.
Grandsire of 5 World Champs., and four 1100-lb. fat cows on 3X milking.
Full sister "Excellent" with 1019 lbs., 3X.

DUNLOGGIN MISTRESS LA PRINCESS 2069899
"Excellent"
Fat 365d 5½y 1047.6
Milk 3X 3.8% 27478.0
Reserve All-American Aged Cow, '46.
Dam, All-American Senior Yearling, 1950.
2 A R daughters with 684 and 1046 lbs.

THE LAIRD OF DUNLOGGIN 608222
Reserve Jr. Champ., Canadian Royal, 1929.
Jr. Champ., Maryland State Fair, '30.
21 tested daughters
14 from 509 to 866 lbs.
12 H T daughters

ORMSBY AAGGIE FAYNE BESS 1628501
365d 4y 3X 18650 624.2
310d 2y 3X 13499 3.7% 495.2
305d 2y 3X 13420 3.7% 491.8

RAYMONDALE IDEAL SUCCESSOR 1153460
"XX" "Very Good"
Sold for $18,000 at 9 years. 1st Sr. Yrlg., C.N.E. 1938. Sire, 1st Jr. Get, Quebec, 1940.
45 tested daughters
3 with 1008, 1019 and 1163 lbs.
10 from 614 to 887 lbs.

MONTVIC CHAMPION ABBEKERK 260274C
"Gold Medal"
Fat 365d 7y 905.0
Milk 3X 4.19% 21620
Res. All-American 3-yr.-old 1935.
2 ROM daughters with 780 and 1019 lbs., 3X, both "E".

DUNLOGGIN WOODMASTER 667915
"Gold Medal"
Grand Champ., Eastern States, Maryland, Trenton, Reading, 1938.
67 tested daughters
6 from 1012 to 1168 lbs.
5 from 809 to 994 lbs.

DUNLOGGIN LA PRINCESS 1820867
Maternal sister to:
Dunloggin Mistress Princess
365d 3y 3X 22839M 809F 3.5%

COLONY KOBA McKINLEY 31st 64700C
"XX"
1st Aged Bull, West. Can. Fair 1931. 1st Get Regina and Brandon, Canada, 1931.
60 tested daughters
7 from 835 to 1114 lbs.

STRATHMORE FAIRCHILD DUCHESS 1313920
1 tested daughter with 556 lbs.

BEAUTYMORE BEVERLY FOBES 512213
6 A R daughters
5 from 500 to 690 lbs.
4 H T daughters

JOHANNA RIJANETA LASS BESS 2d 1460295
1 A R daughter with 624 lbs.

DUNLOGGIN PRIME MINISTER

Silver Medal Production Sire — Born May 22, 1942

OWNED BY AND LIVING AT MILLER ACRES

DUNLOGGIN MISTRESS PAPOOSE
His Dam—($7,900 at Dunloggin)

OWNED BY AND LIVING AT MILLER ACRES

S X PIETERTJE PAPOOSE
His Maternal Granddam

No artificial services available.

"Prime Minister" was brought into the Elmwood herd at nine years of age because he is an exceptional sire of udders and great production. We are using him principally on the daughters of "Prince". You will note he is a ¾ brother to "Golden Princess" and his granddam represents a great "Rag Apple" cross on the maternal sister to Triune Papoose Piebe.

Five daughters of "Prime Minister" are on AR test at Elmwood Farms, five daughters on AR test at John Martig's; the balance of his daughters are on Herd Test in the herd of C. L. Israel, Beloit, Ohio.

Prime Minister's (HIR) Daughters Include:
Israeldale Minister Bonnie
365d 6y 2X 18950M 723.5F 3.8%
Israeldale Minister Johanna
368d 2y 2X 15791M 623.3F 3.9%
Israeldale Minister May Segis
352d 2y 2X 17246M 609.6F 3.5%
Israeldale Minister Georgia
349d 2y 2X 14290M 562.2F 3.9%
Many more completing sensational records.

ELMWOOD FARMS
Lake Forest, Ill.

DUNLOGGIN GOLDEN CROSS 793004
"VG"
48 tested daughters
3 from 880 to 1046 lbs.
Dunloggin Golden Princess
365d 7y 3X 1046.8F 4.2%
Curtiss Candy Proud Sally "VG"
365d 5y 3X 996.4F 3.6%

DUNLOGGIN MISTRESS PAPOOSE 2067266
"VG"
Sold for $7,900 at Dunloggin.
Fat 365d 4y 684.
Milk 3X 3.7% 18542
Papoose has produced 100,000 lbs. milk.
Dam of:
Dunloggin All Var-Wait Farms
Dunloggin Duke-U. of Nebraska
Sold for $8,900.
Redstone Woolmaster-at Clayton Farms

DUNLOGGIN WOODMASTER 667915
"Gold Medal"
Grand Champ., Eastern States, Maryland, Trenton, Reading, '38.
67 tested daughters
6 from 1012 to 1168 lbs.
5 from 809 to 994 lbs.
Dunloggin Happy Mistress "VG"
365d 5y 3X 1168F 3.7%

LASHBROOK PEARL ORMSBY 2d 1263150
Fat 365d 9y 1006.9
Milk 4X 3.9% 25649
2nd Aged Cow, Maryland, 1937.
2 A R daughters
With 630 and 725 lbs.

DUNLOGGIN WOODMASTER 667915
"Gold Medal"
Grand Champ., Eastern States, Maryland, Trenton, Reading, '38.
67 tested daughters
6 from 1012 to 1168 lbs.
5 from 809 to 994 lbs.

S X PIETERTJE PAPOOSE 1764949
Fat 356d 6y 822.1
Milk 3X 3.7% 21994
3rd 2-yr-old, Maryland, 1937.
Sold for $3,800 at Dunloggin.
Dam of:
Pond Gate Playmate
2 A R daughters
With 489 and 684 lbs.
Sold for $5,200 to McDonogh School.

BESS BURKE ORMSBY LAD 491950
9 H T daughters
4 from 422 to 571 lbs.
Index, 3X 7 pairs 548.0

LASHBROOK PEARL ORMSBY 894462
Fat 365d 5½y 971.4
Milk 3.9% 24946.3
Hon. Mention All-American Produce of Dam, 1937.
2 A R daughters with 747 and 1006 lbs.

DEAN COLANTHA SEGIS ORMSBY 432915
3rd 2-yr.-old, Minn., 1925.
23 A R daughters
21 from 509 to 1006 lbs.

LASHBROOK PEARL ORMSBY 894462
Fat 365d 5½y 971.4
Milk 3.9% 24946.3
Hon. Mention All-American Produce of Dam, 1937.
2 A R daughters with 747 and 1006 lbs.

BESS BURKE ORMSBY LAD 491950
9 H T daughters
4 from 422 to 571 lbs.
Index, 3X 7 pairs 548.0

LASHBROOK PEARL ORMSBY 894462
Fat 365d 5½y 971.4
Milk 3.9% 24946.3
2 A R daughters with 747 and 1006 lbs.

MONTVIC RAG APPLE NETHERLAND 69500
"XX" Sire.
2nd 4-yr.-old, Can. Nat'l., 1932.
90 tested daughters
5 from 822 to 1038 lbs.
68 from 480 to 785 lbs.
Lauxmont R. A. Nettie
365d 5y 3X 24738M 1038F 4.2%

PIETERTJE PANSY PAPOOSE 1426334
H T Record:
365d 6½y 3X 15201M 504.5F
3rd Senior Yearling, Maryland, 1930.
1 A R daughter with 822 lbs.
Maternal sister to:
Triune Papoose Piebe
365d 5y 4X 21909M 897F 4.1%
Only 6 time All-American female.
Sold for $11,000.

SKOKIE GRACIOUS BENEDICTION

Born July 20, 1950

OWNED BY AND LIVING AT ELMWOOD

PEBBLE BEACH ELLA
His Dam
(Illinois State Champ.)
365d 7y 2X 22878M 948.9F 4.1%

OWNED BY AND LIVING AT ELMWOOD

PEBBLE BEACH VERA SECUNDA "VG"
365d 4y 3X-4X 21035M 967F 4.6%
His Granddam's ¾ Sister.

Skokie Gracious Benediction's first calves will be arriving at Elmwood in the Spring of 1952. He is being mated at Elmwood to the daughters and double granddaughters of "Prince". We feel he should prove to be a great sire of type, production and high test, with good udders, as evidenced by his great proven inheritance for these qualities.
Owned jointly with John Martig, Canton, Ohio.

"Vera" is the dam of
Vee Rag Apple Hartog—365d 5y 3X 16169M 932F 5.76%
Highest testing cow of the breed.
Butterfly Veediction Lochinvar
Sold for $10,500 at public auction 1947.
"Vera" is a twin sister to
Pebble Beach Veda Secunda—365d 7½y 3X 24695M 1227F 5%
National Record When Made.

Owned Jointly Between

JOHN MARTIG, JR.
Canton, Ohio

and

ELMWOOD FARMS
Lake Forest, Ill.

SKOKIE GRACIOUS 1021644
1st prize 2-year-old Iowa, 2nd Indiana, 3rd International, 4th Waterloo, 1950.
Sire, 3rd prize Senior Heifer Calf, International, 5th Waterloo, 1950.
Full brother to Skokie Princess La Grace, Honorable Mention All-American Senior Yearling, 1950.
Maternal brother to:
Dunloggin Mistress Grace "E"
365d 3X 5 y 23542M 891.4F 3.8%
Dunloggin Mistress Gracious "E"
365d 3X 3½y 20927M 897.4F 4.3%
Skokie Mistress Grace
365d 3X 4½y 19920M 770.1F 3.9%
Dunloggin Gracious Master "E"

PEBBLE BEACH ELLA 2272571
Fat 365d 7y 6m 948.9
Milk 2X 4.1% 22878
Illinois State Record.
⅞ sister to:
Dean Rag Apple Ormsby
Herd sire at The Hedge.
Pebble Beach Millie
365d 3X 29046M 1116F 4%
Illinois State Record.

DUNLOGGIN LOCHINVAR PRINCE 915469
47 A R daughters
1 with 932.8 lbs.
2 with 806 and 868 lbs.
4 from 617 to 682 lbs.
11 from 508 to 580 lbs.
Skokie Princess Lilith
365d 2½y 2X 932.8F 4.6%
World Record.
Skokie Princess Orleans
365d 3½y 3X 868F 4.5%
Illinois Record--SA.
Skokie Princess Nanna
305d 2y 2X 635.4F 4.5%
National Record.

DUNLOGGIN LA GRACE 1763437
Fat 365d 4y 866.9
Milk 3X 4% 21588
1st prize 3-yr.-old, Maryland, 2nd Eastern States, 1938.
Dam, 2nd Produce of Dam, Iowa, 3rd Indiana, 1950.
3 A R daughters with 897, 891 and 770 lbs.
4 offspring sold for $37,200.
3 offspring classified "Excellent" with several other possibilities.

SIR BESS ORMSBY FOBES DEAN 761977
56 tested daughters
Pebble Beach Millie (Ex.)
365d 5y 3X 29046 3.8 1116.1
Pebble Beach Ella
365d 7y 6m 948F 2X 4.1%
Bess L. Ormsby Fobes "VG"
2X 843.9F 4% 21158M
Proving on 21 pairs HT:
+1740 +.20 +92

PEBBLE BEACH BESSIE 207688
H T record:
Fat 290d 24m 372.7
Milk 2X 4.3% 8649
1 A R daughter with 948 lbs.
Full sister to:
Pebble Beach Nell
9y 3X 818F 4.4% 18788M
⅜ sister to four full sisters with 1227F 5%, 967F 4.7%, 967F 4.6%, 944 F 4.6%.

MONTVIC LOCHINVAR 855938
"XX" Sire.
Half-interest sold for $13,000. Sire, 1st Get Eastern States, 1947.
85 tested daughters
12 from 800 to 980 lbs.
17 from 608 to 777 lbs.
Grandsire 5 World Champ., and four 1100-lb. fat cows on 3X.

DUNLOGGIN MISTRESS LA PRINCESS 2068899
"Excellen."
Fat 365d 5½y 1047.6
Milk 3X 3.8% 27478.0
Reserve All-American Aged Cow, '46. Dam, All-American Senior Yearling, '50.
2 A R daughters with 684 and 1046

THE LAIRD OF DUNLOGGIN 608223
Reserve Junior Champ., Canadian Royal, 1929.
Junior Champ., Maryland State Fair, 1930.
21 tested daughters
14 from 509 to 866 lbs.
12 H T daughters

ORMSBY AAGGIE FAYNE BESS 1628501
365d 4y 3X 18650 624.2
310d 2y 3X 13499 3.7% 495.2
305d 2y 3X 13420 3.7% 491.8

SIR BESS ORMSBY FOBES 73rd 514543
29 tested daughters
7 from 816 to 991 lbs.
10 from 501 to 736 lbs.
Honor List Sire, 1942-1943.

ERMVALE BELLE OF THE ORMSBYS 1631045
Fat 365d 10y 814.3
Milk 4.1% 19738.9
Three maternal sisters ave. over 4%.

MONTVIC CHIEFTAIN 7th 695631
"VG" Gold Medal Sire.
48 A R daughters
3 with 1105, 1126 and 1227 lbs.
8 from 921 to 1022 lbs.
4 from 800 to 826 lbs.

PEBBLE BEACH VESTA 1814256
HT - 299d 4y 2X 444.1F 4.2%
1 A R daughter with 818 lbs. 4.4%
Maternal sister to:
Pebble Beach Nira
365d 9y 3X-4X 21816M 770F
Dam of 7 daughters who ave. 833 lbs. fat with a 4.3% test.

SKOKIE GOLDEN CROSS

Born February 15, 1951

Artificial services available on or about March 1, 1952. Write for artificial service contract. Service fee $100.00 for living calf, bull or heifer. If you do not have a living calf, your only cost is a nominal charge for expenses.

ELMWOOD FARMS
Lake Forest, Ill.

SKOKIE GRACIOUS 1021644
1st prize 2-year-old, Iowa, 2nd Indiana, 3rd International, 4th Waterloo, 1950.
Sire, 3rd prize Senior Heifer Calf, International, 5th Waterloo, 1950.
Full brother to Skokie Princess La Grace, Honorable Mention All-American Senior Yearling 1950.
Maternal brother to:
Dunloggin Mistress Grace "E"
365d 3X 5 y 23542M 891.4F 3.8%
Dunloggin Mistress Gracious "E"
365d 3X 3½y 20927M 897.4F 4.3%
Skokie Mistress Grace
365d 3X 4½y 19920M 770.1F 3.9%

DUNLOGGIN GOLDEN PRINCESS 2314452
Fat 365d 7y 2m 1046.8
Milk 3X 4.2% 24642.0
Honorable Mention All-American 4-yr.-old, 1946.
Maternal sister to:
Wern America LaPrincess Elizabeth
365d 2y 3X 684.1F 4.2%
Again on test milking over 80 lbs., testing 4.5% as a 3-yr.-old.
LaPrincess Margaret Pabst
Twice All-American.
Now on test making between 600 and 700 lbs. fat at 2y.

DUNLOGGIN LOCHINVAR PRINCE 915469
47 A R daughters
1 with 932.8 lbs.
2 with 806 and 868 lbs.
4 from 617 to 682 lbs.
11 from 508 to 580 lbs.
Skokie Princess Lilith
365d 2½y 2X 932.8F 4.6%
World Record.
Skokie Princess Orleans
365d 3½y 3X 868F 4.5%
Illinois Record—SA
Skokie Princess Nanna
305d 2y 2X 635.4F 4.5%
National Record.

DUNLOGGIN LA GRACE 1763437
Fat 365d 4y 866.9
Milk 3X 4% 21588
1st prize 3-yr.-old, Maryland, 2nd Eastern States, 1938.
3 A R daughters with 897, 891 and 770 lbs.
4 offspring sold for $37,200.
3 offspring classified "Excellent" with several more possibilities.

DUNLOGGIN GOLDEN CROSS 793004
"VG"
Sold for $5,600 at Dunloggin. Sire, 1st prize Jr. Calf, Colorado State Fair, 1945.
48 tested daughters
3 from 880 to 1046 lbs.

DUNLOGGIN MISTRESS LA PRINCESS 2069899
"Excellent"
Fat 365d 5½y 1047.6
Milk 3X 3.8% 27478.
Reserve All-American Aged Cow, '46; Grand Champ., Waterloo, '46. Dam, All-American Senior Yearling, 1950; Honorable Mention All-American 4-yr.-old, 1946.
2 A R daughters with 684 and 1046 lbs.

MONTVIC LOCHINVAR 855938
"XX" Sire.
Half-interest sold for $13,000. Sire, 1st Get Eastern States, '47.
85 tested daughters
12 from 800 to 980 lbs.
17 from 608 to 777 lbs.

DUNLOGGIN MISTRESS LA PRINCESS 2069899
"Excellent"
Fat 365d 5½y 1047.6
Milk 3X 3.8% 27478.0
Dam, All-American Senior Yearling, 1950.
2 A R daughters with 684 and 1046

THE LAIRD OF DUNLOGGIN 008222
Reserve Junior Champ., Canadian Royal, 1929.
Junior Champ., Maryland State Fair, 1930.
21 tested daughters

ORMSBY AAGGIE FAYNE BESS 1628501
365d 4y 3X 18650 624.2
310d 2y 3X 13499 3.7% 495.2
305d 2y 3X 13420 3.7% 491.8

DUNLOGGIN WOODMASTER 067915
"Gold Medal"
Grand Champ., Eastern States, Maryland, Trenton, Reading, 1938.
67 tested daughters
5 from 1012 to 1168 lbs.

LASHBROOK PEARL ORMSBY 2d 1263150
Fat 365d 9y 1006.9
Milk 4X 3.9% 25649
2 A R daughters with 630 and 725

DUNLOGGIN WOODMASTER 067915
"Gold Medal"
67 tested daughters
5 from 1012 to 1168 lbs.
5 from 809 to 994 lbs.

DUNLOGGIN LA PRINCESS 1820867
Maternal sister to:
Dunloggin Mistress Princess
365d 3y 3X 22839M 809F 3.5%

SKOKIE DOUBLE PRINCE LILITH

Born October 3, 1949

His artificial services available. Service fee $50.00 for living calf, bull or heifer. If you do not have a living calf, your only cost is a nominal charge for expenses.

ELMWOOD FARMS
Lake Forest, Ill.

DUNLOGGIN LOCHINVAR PRINCE 915469
47 A R daughters
1 with 932.8 lbs.
2 with 806 and 868 lbs.
4 from 617 to 682 lbs.
11 from 508 to 580 lbs.
20 from 400 to 484 lbs.
Skokie Princess Lilith
365d 2½y 2X 932.8F 4.6%
World Record.
Skokie Princess Orleans
365d 3½y 3X 868F 4.5%
Illinois Record—SA
Skokie Princess Nanna
305d 2y 2X 635.4F 4.5%
National Record.
Sire, 1st Jr. Get, Waterloo, Iowa, Indiana, 1950, Illinois B & W 1949, 1950.

SKOKIE PRINCESS LILITH 2731005
Fat 365d 2y 11m 932.8
Milk 2X 4.6% 20135
World Record.
Full sister to:
Skokie Prince Lilith
Grand Champ. Bull, Illinois B & W 1949.
Former Herdsire at Elmwood, now owned by the Govt. of Columbia.
Sire, Reserve All-American Heifer Calf, 1950.
Skokie Princess Lili
Twice Junior Champ., Illinois B & W.
Maternal sister to:
Supreme Fobes Colantha
Grand Champ. Bull, Illinois, 1946.
Three more maternal sisters at Elmwood for future development.

MONTVIC LOCHINVAR 855938
"XX" Sire.
Half-interest sold for $13,000. Sire, 1st Get Eastern States, '47.
85 tested daughters
12 from 800 to 980 lbs.
17 from 608 to 777 lbs.
Sire of National Champ., HIR 4-yr.-old on 2X milking, with 879 lbs.
Grandsire of 5 World Champs, and four 1100-lb. fat cows on 3X milking.
Full sister "E" with 1019 lbs.

DUNLOGGIN MISTRESS LA PRINCESS 2069899
"Excellent"
Fat 365d 5½y 1047.6
Milk 3X 3.8% 27478.0
Reserve All-American Aged Cow, '46. Dam, All-American Senior Yearling, 1950.
2 A R daughters with 684 and 1046 lbs.

DUNLOGGIN LOCHINVAR PRINCE 915469
47 A R daughters
1 with 932.8 lbs.
2 with 806 and 868 lbs.
4 from 617 to 682 lbs.
11 from 508 to 580 lbs.
20 from 400 to 484 lbs.
Sire, Honorable Mention All-American Senior Yearling, 1950.

COLONY LILITH FOBES COLANTHA 2295458
Fat 365d 3y 855.4
Milk 3X 3.9% 21779
Fat 305d 3y 749.4
Milk 3X 3.9% 19311
(Illinois State Record)
A great brood cow.

RAYMONDALE IDEAL SUCCESSOR 115346C
"XX" "Very Good"
Sold for $18,000 at 9 years. 1st Sr. Yrlg., C.N.E. 1938.
45 tested daughters
3 with 1008, 1019 and 1163 lbs.

MONTVIC CHAMPION ABBEKERK 260278C
"Gold Medal"
Fat 365d 7y 905.0
Milk 3X 4.19% 21620
Res. All-American 3-yr.-old 1935.
2 ROM daughters with 780 and 1019 lbs., 3X, both "E".

DUNLOGGIN WOODMASTER 067915
"Gold Medal"
67 tested daughters
6 from 1012 to 1168 lbs.
5 from 809 to 994 lbs.

DUNLOGGIN LA PRINCESS 1820867
Maternal sister to:
Dunloggin Mistress Princess
365d 3y 3X 22839M 809F 3.5%

MONTVIC LOCHINVAR 855938
"XX" Sire.
85 tested daughters
12 from 800 to 980 lbs.

DUNLOGGIN MISTRESS LA PRINCESS 2069899
"Excellent"
Fat 365d 5½y 1047.6
Milk 3X 3.8% 27478.0
2 A R daughters with 684 and 1046

ILLINI CANARY MABLE FLOOD 765379
13 A R daughters
1 with 855 lbs.

LILITH FOBES COLANTHA 2nd 1995734
"VG"
HT Record—
5½y 365d 3X 15479M 596F

HICKORY CREEK FARMS — McHENRY, ILLINOIS

(DIVISION OF HOWARD FOUNDRY COMPANY)

Willow Springs Crescent Prince 949159

Born Oct. 14, 1945

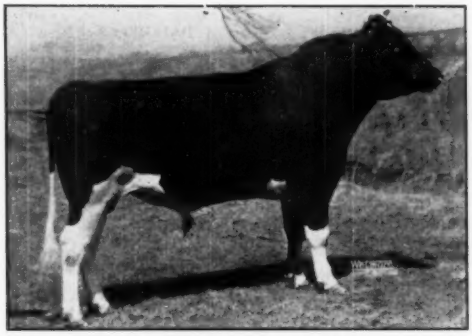

WILLOW SPRINGS CRESCENT PRINCE

Junior Champion, Nebraska, 1946.

1st prize Bull Calf, Kansas Free, Nebraska and Missouri, 1946.

Sire, 1st prize Jr. "Get," International and Ohio, 1950.

Sire, 1st prize Sr. "Get," Illinois, 1950.

Member, 1st Jr. "Get," Missouri, Nebraska and Kansas, 1946.

Sire of—

Queen Admiral Crescent Sady
All-American 2-yr-old Heifer, 1950.
1st prize 2-yr-old, Waterloo, 1950.

Crescent Beauty Commander
Res. All-Amer. Jr. Yrlg. Bull, 1950.
1st prize Jr. Yrlg., Waterloo, 1950.
Sire, 1st prize 2-yr-old Heifer Illinois State Fair and Illinois State B & W Show, 1950.
1 H T Daughter

Willow Springs Jule Princess
Fat 346d 2y 417.70; Milk (2X) 12288.00

CRESCENT BEAUTY ADMIRAL 837973
Classified Excellent
Sire, 1st prize Jr. "Get" Missouri, Nebraska and Kansas State Fairs, 1946.
Sire, 2d prize Get of Sire, Michigan State Fair, 1949.
2d prize Sr. Calf, Waukesha Co. Dairy Show, 1942.
2 A R Daughters
With 493 and 812 lbs.
Admiral Crescent Julia Fobes
Fat 365d 5y 812.10
Milk (3X) 25035.00
12 H T Daughters
4 from 412 to 536 lbs.
Elmwood Crescent Van Beers
Fat 314d 3½y 536.60
Milk (2X) 14784.00
Mapleburn Crescent Fobes
Fat 311d 5½y 534.50
Milk (2X-3.8%) 14205.00

CRESCENT BEAUTY PRINCESS MARITA 2100818
"Excellent"

365d	9y	3X	23437	803.0
365d	5½y	3X	20582	706.8
305d	5½y	3X	19511	669.3
365d	10y	3X	18800	643.0—SA
305d	10y	3X	17407	589.0—SA

1st prize 2-yr-old, Kansas and Nebraska State Fairs, 1942. 2d prize Aged Cow, Kansas Holstein Show, 1945.

JULE KING FOBES 709081
Sire, 1st prize Get of Sire, Indiana, 1948 and 1950.
9 A R Daughters
8 from 473 to 926 F
Crescent Beauty Jule Duplicate "E"
Fat 365d 7½y 745.40
Milk (3X-3.9%) 19049.00
13 H T daughters
7 from 402 to 605 lbs.
28 classified offspring: 4 "E", 13 "VG," 7 "GP" and 4 "G".

CRESCENT BEAUTY ADMIRATION 2034203
DHIA Record—
Fat at 2y 2X 3.8% 490.00
Member, 1st prize "Produce," Waukesha Co. Dairy Show and Jefferson Co. Fair in Wisconsin.
3d prize 3-yr-old, Waukesha Co. Dairy Show, 1942.

CRESCENT BUTTER BOY PRINCE 707767
Sire, 1st prize "Get," Waukesha Co. Dairy Show, 1942, 1943 and 1945.
3 "Excellent" daughters
2 A R Daughters
With 803 and 829 lbs.
Oak Dell Princess Judy "VG"
Fat 365d 6½y 829.60
Milk (3X-3.8%) 21816.00
Proven in DHIA work.
23 daughters average.
305d 2X 12611-M 451-F

GLENCROIX FOBES MABEL KIRBY 1778398
"Excellent"
DHIA Records—
Fat 305d (3X) 742.00
273d 13014 490.00
H T Record—
Fat 324d 2 7y 519.00
Milg (3X) 17503.00
1st prize Aged Cow, Minnesota and Kentucky State Fairs, 1940.
2d prize Aged Cow, Minnesota, 1941; Wis. and Ind., 1940.
3d prize Aged Cow Waterloo, 1940.

ADMIRAL VALE OF ROCK 751955
2 A R Daughters
1 with 407 lbs.
5 H T Daughters
First 6 DHIA daus. average:
Fat at 2y (3.7%) 482.00

QUEEN JULIANA ORMSBY ACE "E" 1000289
DHIA Records—
365d 8y 2X 20826 827.0
Total of 121,640 M; 4867.4 F. in 8 lactations (2X-4%).
4 DHIA daus. ave.: 604 F (2X).

CRESCENT BUTTER BOY PRINCE 707767
Sire, 1st prize "Get," Waukesha Co. Dairy Show, 1942, 1943 and 1945.
2 A R Daughters
With 803 and 829 lbs.
Proven in DHIA work.

CRESCENT BEAUTY SEGIS BUTTER GIRL 6TH 1790710
She has a 4 year average of 489 lbs. fat (3.8%) in DHIA work.
Grand Champion, Jefferson Co. Fair.

CRESCENT FIELD BUTTER BOY 662956
Grand Champion, Jefferson Co. (Wis.) Fair, 1935, 1936, 1939, 1940.
2 A R Daughters
With 626 and 643 lbs.

CRESCENT BEAUTY SEGIS BUTTER GIRL 1100823
DHIA Records—
Fat at 11y 2X 3.8% 504.00
Fat at 5y 2X 3.9% 480.20
She has a 12 year average of 405 lbs. fat (2X-3.8%)
6 tested daus. 2 proven sons.

NORTH STAR KING MABEL KIRBY 533437
3 A R Daughters
2 with 643 and 680 lbs.
38 H T Daughters
14 from 600 to 697 lbs.

DE KOL FOBES JOHANNA SEGIS 965258
1 H T Daughter

HICKORY CREEK FARMS — McHENRY, ILLINOIS

(DIVISION OF HOWARD FOUNDRY COMPANY)

Crescent Beauty Supreme 866531 (V. G.)

Born January 2, 1943

A DAUGHTER

CRESCENT BEAUTY SUPREME JOY
"Very Good"

HIS DOUBLE GRANDSIRE

CRESCENT BUTTER BOY PRINCE
This noted sire of brood cows appears four times in the pedigree of Crescent Beauty Supreme.

A DAUGHTER

CRESCENT BEAUTY SUPREME GLORIA
"Very Good"

CRESCENT BEAUTY SUPREME 866531 is classified Very Good. His first two daughters to be officially classified both rated Very Good as 2-year-olds. His 5 classified daughters in Vol. 7 average 84.5 points.

He gets 47½% of his inheritance from the great old brood cow, Crescent Beauty Segis Butter Girl. Note the close line breeding to Crescent Butter Boy Prince, famed as a sire of prepotent brood cows.

CRESCENT BEAUTY PRINCE KING
776126
A double grandson of Crescent Beauty Segis Butter Girl. His daus. have been large, rugged, good producing cows.

CRESCENT BUTTER BOY PRINCE
707767
Has 3 "Excellent" daus. Sire 1st prize "Get" Waukesha Co. D. S. 1942 and 1945.
Sire of:
Crescent Beauty Princess Marita
706 F 20582 M 3X Cl. "Ex"
Many times blue ribbon winner.
Oak Dell Princess Judy "VG"
4y 674.8 F 19085 M
23 daus. DHIA ave. 451 F 12611 M 2X 305d

CRESCENT BEAUTY SEGIS BUTTER GIRL 4TH **1792325**
Classified "Excellent"
Many times Grand Champion
10 yr. ave. DHIA 458 F 4.2%
Representative Holstein Cow, N. Y. World's Fair 1941.

CRESCENT FIELD BUTTER BOY
662956
Grand Champion, Jefferson Co. Fair 1935, 1936, 1939, 1940. 3rd prize 3-yr-old Wis. State Fair.

CRESCENT BEAUTY SEGIS BUTTER GIRL **1100823**
12 yr. average DHIA 405 F. 3.8%
6 tested daughters, 2 proved sons

HOLWIS FIELD BUTTER BOY 518118
DHIA Index:
18 pairs 442 F 4.01% 2X 305d

CRESCENT BEAUTY SEGIS BUTTER GIRL **1100823**
12 yr. ave. DHIA 405 F. 3.8%
6 Tested Daughters; 2 Proved Sons

CRESCENT BEAUTY BLACK CONCENTRATE **2034194**
Classified "Very Good"
Member 3rd prize "Get of Sire" Wis. State Fair 1944. Member 1st prize "Get of Sire" Waukesha Dairy Show '43.

2 yrs.	2X	510	F	4.2%
3 yrs.	2X	512	F	4.4%
4 yrs.	2X	531	F	4.2%

CRESCENT BUTTER BOY PRINCE
707767
Has 3 "Excellent" daus. Sire 1st prize "Get" Waukesha Co. D. S. 1942 and 1945.
Sire of:
Crescent Beauty Princess Marita
706 F 20582 M 3X Cl. "EX"
Many times blue ribbon winner.
Oak Dell Princess Judy "VG"
4y 674.8 F 19085 M
23 daus. DHIA ave. 451 F 12611 M 2X 305d.

CRESCENT BEAUTY BLACK PRINCESS **2034193**
A very dairylike cow that unfortunately died before completing a record.

CRESCENT FIELD BUTTER BOY
662956
Sire of:
Canary Belle Crescent Field
1st prize 4-yr-old Waterloo 1939, 1st prize Aged Cow National 1940; 643 lbs. Fat 10 mo. 3X.

CRESCENT BEAUTY SEGIS BUTTER GIRL **1100823**
12 yr. ave. DHIA 405 F 3.8%
6 Tested Daus; 2 Proved Sons

CRESCENT BUTTER BOY PRINCE
707767
Has 3 "Excellent" daus. Sire 1st prize "Get" Waukesha Co., D. S. 1942 and 1945.

CRESCENT FIELD BUTTER GIRL
1792326
Paternal sister to:
Canary Belle Crescent Field
Waterloo and National Winner
2y 11,682 M 405 F 305d

HICKORY CREEK FARMS — McHENRY, ILLINOIS

(DIVISION OF HOWARD FOUNDRY COMPANY)

Lauxmont Admiral Rag Apple Della 756065

Born Dec. 10, 1937

— HIS DAM —

COLANTHA DELLA MOOIE PIETERTJE

Sire, 1st prize Jr. Get of Sire, Northern Indiana B & W Show, 1942.
5 A R Daughters
2 with 1000 and 1012 lbs.
2 with 905 and 928 lbs.
Golden Rag Apple Pearl "E"
Fat 365d 7½y 1012.80
Milk (3X-4.1%-SA) 24819.00
Uneeda Fobes Admiral Della "VG"
Fat 365d 9½y 1000.90
Milk (3X-3.7%) 26983.00
Uneeda Admiral Baby Ann "E"
Fat 365d 6y 928.10
Milk (3X-4.2%) 21936.00
Fat 305d 6y 824.20
(Illinois State Record when made)
Milk (3X-4.1%) 19937.00

Pasture Haven Mooie "VG"
Fat 365d 5y 905.70
Milk (3X-4.2%) 21653.00
26 H T Daughters
3 from 800 to 868 lbs.
7 from 624 to 744 lbs.
7 from 504 to 579 lbs.

— NOTE THAT HE CARRIES FOUR CROSSES TO PRINCESS DELLA —

ADMIRAL LAUXMONT 696612
"Excellent"
Sire, 1st prize Jr. Get of Sire, Pennsylvania Farm Show, 1938.
42 A R Daughters
5 from 859 to 1120 lbs.
33 from 497 to 770 lbs.
Lauxmont Admiral Carrie "VG"
Fat 365d 7y 1120.10
Milk (4X-4.1%) 27093.00
Lauxmont Admiral Madeline
Fat 365d 5½y 1025.10
Milk (4X-4%) 25532.00
Lauxmont Admiral Honor Girl
Fat 365d 3½y 950.60
Milk (3X-3.9% 24581.90
(Pennsylvania State Champion)
Lauxmont Admiral Dorana "E"
Fat 365d 10y 881.00
Milk (2X-4.4%) 20198.00
21 H T Daughters

ADMIRAL ORMSBY FOBES AGAIN 640078
Sire, 1st prize Get of Sire, Maryland State Fair, 1936.
36 A R Daughters
6 from 805 to 1019 lbs.
15 from 512 to 786 lbs.
Dunloggin Adeen "E"
Fat 365d 6y 1019.30
Milk (3X-4%) 25335.70
21 H T Daughters

AMBASSADOR DELLA FOBES 412018
5 A R Daughters
1 with 820 lbs.
4 from 508 to 721 lbs.
By a son of Princess Della

MERCEDES ORMSBY AAGGIE 892323
365d 6½y 4X 27596.5 978.4
365d 5½y 4X 26519.2 889.7
4th prize Aged Cow, Ohio State Fair, 1932.
By Admiral Ormsby Fobes from a daughter of Marathon Bess Burke.

NEW YEAR BELLE 1314189
365d 5½y 3X 24246 4.3% 1038.9
(Former Maryland Fat Record)
365d 9y 3X 23036 4.2% 977.2
365d 4y 3X 18656 4.5% 844.5
365d 2y 3X 14758 4.0% 585.9
305d 3y 3X 12154 4.2% 514.8
H T Record—
365d 6½y 3X 21777 4.3% 934.8
Member, Res. All-American Produce of Dam, 1936 and 1938.
1st prize 4-yr-old, Ohio, 1933.

JOHANNA RAG APPLE PABST 3D 495789
9 A R Daughters
3 from 819 to 1038 lbs.
4 from 613 to 732 lbs.
6 H T Daughters

PIETERTJE HOMESTEAD BELLE 1040005
365d 8y 3X 26315.4 889.7
305d 8y 3X 23748.8 798.1
(Maryland Milk Record)
Dam, Res. All-American Produce of Dam, 1936 and 1938.

JOHANNA RAG APPLE MOOIE 607253
3 A R Daughters
2 with 855 and 894 lbs.
1 with 634 lbs.
Bonheur Johanna Mooie
Fat 365d 6y 894.20
Milk (3X-4.7%) 19075.00
Bonheur Rag Apple Mooie
Fat 365d 5y 855.50
Milk (3X-4.1%) 20700.00

JOHANNA RAG APPLE PABST 3D 495789
9 A R Daughters
3 from 819 to 1038 lbs.
4 from 613 to 732 lbs.
6 H T Daughters

CANARY FOBES MOOIE 494409
Fat 365d 3½y 765.46
Milk 21319.20
4 A R Daughters
2 with 828 and 870 lbs.

COLANTHA DELLA MOOIE PIETERTJE 1680834
305d 4y 3X 17659 634.3
305d 3y 3X 14894 3.9% 586.6
305d 6y 3X 16224 562.0
Member, Res. All-American Produce of Dam, 1939.
Honorable Mention, All-American Aged Cow, 1939.
Grand Champion, Bloomsburg and York Fairs, 1939.
2d prize Aged Cow, National Dairy Show, 1940.
3 A R Daughters
From 495 to 584 lbs.

PIETERTJE DELLA COLANTHA MOOIE 1294462
305d 10½y 3X 17595 624.4
305d 9½y 3X 12219 418.8
Dam, Res. All-American Produce of Dam, 1939.
A full sister to—
Pietertje Colantha Mooie
Fat 365d 7y 938.80
Milk (3X-3.8%) 24952.30
(Former Maryland Records)

PIETERTJE ORMSBY MERCEDES DELLA 217269
50 A R Daughters
6 from 870 to 1001 lbs.
18 from 480 to 784 lbs.
10 A R Sons
Son of "37th" from Princess Della

COLANTHA CHANGELING MOOIE 436516
Fat 365d 5y 874.37
Milk (4X-4%) 21814.40
2 A R Daughters
With 624 and 938 lbs.

HICKORY CREEK FARMS — McHENRY, ILLINOIS

(DIVISION OF HOWARD FOUNDRY COMPANY)

Hickory Creek Pattern Maker 1061910

BORN FEBRUARY 7, 1949

The sire of this bull gets 62½% of his blood from the well proven bull, Crescent Butter Boy Prince and close to 47% of his blood from his dam, Crescent Beauty Segis Butter Girl, a great brood cow.

Note that the "Excellent" dam made up to 928 lbs. fat in a year on 3X milking and holds the Illinois State Record in the ten months division. She is in turn by the Gold Medal sire, Lauxmont Admiral Rag Apple Della, who has two daughters with over 1000 lbs. fat.

The dam carries the blood of the four times All-American champion, Johanna Rag Apple Pabst and is from a 635 lb. daughter of a 535 lb. "Very Good" cow.

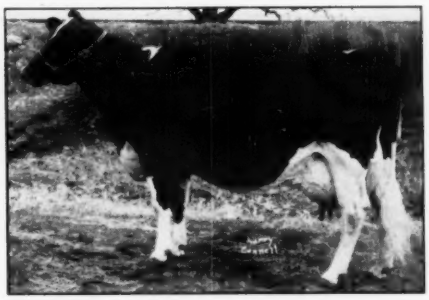

UNEEDA ADMIRAL BABY ANN
"Excellent"

CRESCENT BEAUTY SUPREME 806531
Classified "Very Good"
1st prize Jr. Calf, Jefferson Co. (Wis.) Fair, 1943.
1 A R Daughter
With 414 lbs.
7 H T Daughters
5 from 433 to 489 lbs.
Omro Crescent Beauty Rhea
Fat 314d 3½y 489.30
Milk (2X-3.8%) 12722.00
Omro Crescent Beauty Clara
Fat 319d 4½y 487.70
Milk (2X) 14617.00
His DHIA daughters include—
Crescent Beauty Supreme Gloria "VG"
Fat at 3y 2X 4% 537.00

UNEEDA ADMIRAL BABY ANN 2332392
"Excellent"
365d 6y 3X 21936 4.2% 928.1
305d 6y 3X 19937 4.1% 824.2
(Illinois State Record When Made)
DHIA Records—
312d 5y 16434 695.8
At 4y 2X 4.48% 645.0
At 3y 2X 4.2 % 576.0
At 2y 2X 4.3 % 526.0
Jr. Champion, Northern Indiana B & W Show, 1944.
1st prize 4-yr-old, Noble Co. (Ind.) Fair, 1947.

CRESCENT BEAUTY PRINCE KING 776126
"His daughters have been large, rugged, good producing cows, including one with 420 lbs. fat as a 2-yr-old."

CRESCENT BEAUTY BLACK CONCENTRATE 2034194
"Very Good"
DHIA Records—
Fat at 4y 2X 4.2% 531.0
Fat at 3y 2X 4.4% 512.0
Fat at 2y 2X 4.2% 510.0
Member, 1st prize Get of Sire, Waukesha Co. Dairy Show, 1943. Member, 3d prize Get of Sire, Wisconsin State Fair, 1944.
4th prize 2-yr-old, Waukesha Co. Dairy Show, 1942.

LAUXMONT ADMIRAL RAG APPLE DELLA 756065
"Very Good"
"Indiana Gold Medal Sire"
Sire, 1st prize Jr. "Get," Northern Indiana B & W Show, 1942.
5 A R Daughters
2 with 1000 and 1012 lbs.
2 with 905 and 928 lbs.
Golden Rag Apple Pearl "E"
365d 7½y 3X 24819 4.1% 1012.8—SA
26 H T Daughters
3 from 800 to 868 lbs.
14 from 504 to 744 lbs.

LADY ANN ECHO BROOK 1623133
Classified "Good Plus"
DHIA Record—
Fat 365d 2X 4.3% 635.0
3d prize Aged Cow, Northern Indiana B & W Show, 1942.
1 A R Daughter
With 928 lbs.

CRESCENT BUTTER BOY PRINCE 707767
Sire, 1st prize "Get," Waukesha Co. Dairy Show, 1942, 1943 and 1945.
2 A R Daughters
With 803 and 829 lbs.
Proven in DHIA work.

CRESCENT BEAUTY SEGIS BUTTER GIRL 4TH 1792325
DHIA Record—
Fat 365d 6y 2X 4% 644.00
Has a 10 yr. ave. of 458-F 4.2%.
Grand Champion, Jefferson Co. (Wis.) Fair, 1935, 1938, 1940, 1941.

CRESCENT BUTTER BOY PRINCE 707767
Sire, 1st prize "Get," Waukesha Co. Dairy Show, 1942, 1943 and 1945.
2 A R Daughters
With 803 and 829 lbs.

CRESCENT BEAUTY BLACK PRINCESS 2034193
DHIA Record—
Fat at 2y 3.9% 390.00
"A very dairylike cow that unfortunately died before completing record."

ADMIRAL LAUXMONT "E" 696612
Sire, 1st prize Jr. Get of Sire, Pennsylvania Farm Show, 1938.
42 A R Daughters
5 from 859 to 1120 lbs.
33 from 497 to 770 lbs.

COLANTHA DELLA MOOIE PIETERTJE 1680834
Fat 305d 4y 634.30
Milk (3X) 17659.00
Member, Res. All-American Produce of Dam, 1939.

KING CORNELIUS PONTIAC 648330
1 H T daughter
Has D H I A daughters.

ECHO BROOK LADY ALICE "VG" 1565906
DHIA Records—
Fat at 11y 2X 535.00
Fat at 12y 2X 534.00
H. T. Record—
Fat 355d 13½y 407.50
Milk (2X) 11292.00
Dam, 2d prize Produce of Dam, Northern Indiana B & W Show, 1942.

HICKORY CREEK FARMS — McHENRY, ILLINOIS

(DIVISION OF HOWARD FOUNDRY COMPANY)

Hallrose Hazel Lad 933055

"Excellent"

Born March 15, 1945

Classified "Excellent"
His twelve nearest tested dams average:
Fat 359 days 837.25
Milk 22285.00

1st prize 2-yr-old, Evergreen Show, 1947.

3d prize Jr. Yrlg., Pacific International, 1946.

4th prize 2-yr-old, Pacific International, 1947.

Sire: 1st prize Jr. Yrlg. Bull, Ill. State Black and White Show.

A full brother to—
Hallrose Hazel Pride
All-American Sr. Yrlg. Bull, 1950.

HALLROSE HAZEL LAD 933055 (EX)
He carries the blood of 5 Gold Medal sires.

HALLROSE KING HAZEL 813662
Classified "Very Good"
"Gold Medal Sire"
Sire, 5th prize Get of Sire, Pacific International, 1948.
9 A R Daughters
8 from 403 to 698 lbs.
Hallrose Ruby Ray
Fat 365d 5½y 698.20
Milk (2X-4.1%) 17091.00
Morsanco Halby Tidy Lass
Fat 365d 2y 627.00
Milk (3X) 17793.00
Hallrose Sofie Toby
Fat 365d 3y 559.00
Milk (2X-3.9%) 14379.00
Hallrose Funny Girl "VG"
Fat 365d 2½y 514.80
Milk (2X-3.8%) 13396.00
2 H T Daughters
1 with 494 lbs.
One Gold Medal Son.

HALLROSE PAULINE TRITOMIA 2320135
"Excellent"

365d	3½y	2X	13572	3.8%	512.9
304d	7y	2X	13860		482.8
365d	2½y	2X	12869		455.1
305d	2½y	2X	11731		405.1
305d	5y	3X	13118		450.5
305d	6y	2X	11545	3.7%	428.6

5th prize 4-yr-old, Pacific International, 1947.

SIR GOVERNOR INKA 705171
"Gold Medal Proven Sire"
Sire, 2d prize Sr. "Get," California State Fair, 1940.
16 A R Daughters
2 with 815 and 840 lbs.
5 from 535 to 710 lbs.
Hallrose Ruby Beets "VG"
Fat 365d 10y 840.40
(Oregon State Record)
Milk (2X-4.3%) 19747.00
19 H T Daughters

ORMSBY AAGGIE TILDA 2001406
"Excellent"
Fat 365d 6½y 940.50
Milk (3X) 27102.00
Res. All-American Aged Cow, 1939 and 1940.
Member, Res. All-American Produce of Dam, 1940.
Grand Champion, Pacific International, 1940.
Res. Grand Champion, National Dairy Show, 1939.

HALLROSE PROGRESSOR "E" 808292
"Gold Medal Proven Sire"
1st prize Bull Calf, Pacific International, 1941.
16 A R Daughters
1 with 936 lbs.
13 from 434 to 791 lbs.
Hallrose Black Beauty "VG"
Fat 365d 5½y 936.80
Milk (4X-3.7%) 25316.00

HALLROSE TRITOMIA BELLE 2063805
"Excellent"

303d	5½y	2X	14427	4.2%	605.0
304d	6½y	2X	13117	3.9%	511.6
305d	3½y	2X	12107		430.5

H T Records—

328d	4½y	2X	14304		515.5
310d	3½y	2X	12199		433.7

Grand Champion, Pacific International, 1946.
Grand Champion, Oregon, 1948.
Honorable Mention, All-American Jr. Lrlg., 1941.

GOVERNOR OF CARNATION 629472
Sire, All-American Get of Sire, 1939 and 1940.
159 A R Daughters
49 from 807 to 1413 lbs.

CARNATION PRINCESS INKA 1421711
Fat 365d 6y 1007.80
Milk (4X) 27705.40
2 A R Daughters
With 900 and 1245 lbs.

CHINOOK LIDA ORMSBY HAL 511768
"Silver Medal Preferred Sire"
3 A R Daughters
1 with 940 lbs.
22 H T Daughters
7 from 514 to 713 lbs.

LYDA AAGGIE HAZELWOOD 1906532
DHIA Record—
Fat 347 days 665.20
Milk (4.48%) 14816.00
Dam, Res. All-American Produce of Dam, 1940.

HALLROSE FORWARD 724096
2d prize Aged Bull, California State Fair, 1940.
3 A R Daughters
1 with 653 lbs.
By Prince Tobe Joh. Beets (G.M.)

LOLA AAGGIE MYRETTA 2042874
"Excellent"
Fat 365d 1½y 882.00
Milk (3X-3.9%) 22538.00
Member, Res. All-American Produce of Dam, 1940.

CARNATION MASTERPIECE TRITOMIA 651570
"Very Good"
2d prize 3-yr-old, Pacific International, 1934.
12 A R Daughters
6 from 603 to 817 lbs.

HALLROSE NELLIE BELLE 1848360
Classified "Very Good"
Fat 365d 4y 837.10
(Oregon State Record)
Milk (3X) 24189.00
1 "Excellent" son
1 "Excellent" daughter
By Prince Tobe Joh. Beets (G. M.)

HICKORY CREEK FARMS — McHENRY, ILLINOIS

(DIVISION OF HOWARD FOUNDRY COMPANY)

Hickory Creek Gomar 1111083

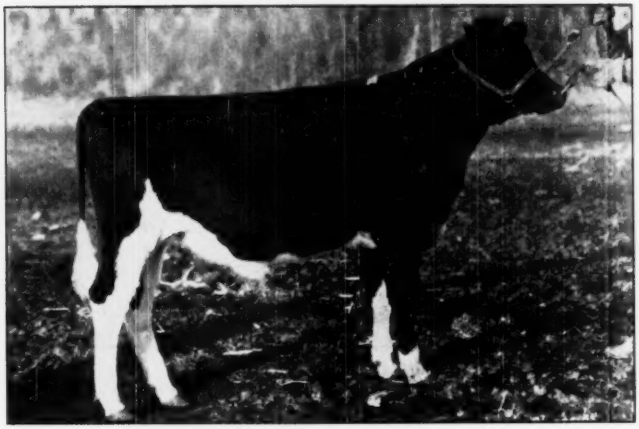

HICKORY CREEK GOMAR 1111083
1st prize Jr. Yrlg. Ill. State Black and White Show, 1951.

Born March 8, 1950

The "Excellent" sire is a full brother to the 1950 All-American Sr. Yrlg. bull, Hallrose Hazel Pride and is by a son of Sir Governor Inka, Gold Medal Proven son of the famed Governor of Carnation, whose list of twenty-seven 1000 lb. fat daughters is headed by the 1413 lb. World Champion, Carnation Homestead Daisy Madcap.

Note that the sire is from a daughter of the Gold Medal Proven sire, Hallrose Progressor.

The dam of this bull made up to 803 lbs. fat in a year on 3X milking and in turn is from a cow with 742 lbs. fat in ten months in DHIA work.

Note the "Excellent" type back of this well bred young bull.

A PROMISING CRESCENT BEAUTY - HALLROSE COMBINATION

HALLROSE HAZEL LAD 933055
"Excellent"
His twelve nearest tested dams average:
Fat 359 days 837.25
Milk 22285.00
1st prize 2-yr-old, Evergreen Show, 1947.
3d prize Jr. Yrlg., Pacific International, 1946.
4th prize 2-yr-old, Pacific International, 1947.
A full brother to—
Hallrose Hazel Pride
All-American Sr. Yrlg., Bull, 1950.
Sire: 1st prize Jr. Get Illinois State Black and White Show 1951.

CRESCENT BEAUTY PRINCESS MARITA 2109818
"Excellent"

365d	9y	3X	23437		803.0
365d	5½y	3X	20582		706.8
305d	5½y	3X	19511		669.3
365d	10y	3X	18800		643.0—SA
305d	10y	3X	17407		589.0—SA

1st prize 2-yr-old, Kansas and Nebraska State Fairs, 1942.
2d prize Aged Cow, Kansas Holstein Show, 1945.

HALLROSE KING HAZEL 813602
Classified "Very Good"
"Gold Medal Type Sire"
Sire, 5th prize Get of Sire, Pacific International, 1948.
9 A R Daughters
8 from 403 to 698 lbs.
Hallrose Ruby Ray
Fat 365d 5½y 698.20
Milk (2X-4.1%) 17091.00

HALLROSE PAULINE TRITOMIA 2320135
"Excellent"

355d	3½y	2X	13572	3.8%	512.9
304d	7y	2X	12860		482.9
365d	2½y	3X	12869		455.1
305d	2½y	2X	11721		405.1
305d	5y	3X	13118		450.4
305d	6y	2X	11545	3.7%	428.6

5th prize 4-yr-old, Pacific International, 1947.

CRESCENT BUTTER BOY PRINCE 707767
Sire, 1st prize "Get," Waukesha Co. Dairy Show, 1942, 1943 and 1945.
3 "Excellent" daughters
2 A R Daughters
With 803 and 829 lbs.
Oak Dell Princess Judy "VG"
Fat 365d 6½y 829.60
Milk (3X-3.8%) 21816.00
Proven in DHIA work.
23 daughters average:
305d 2X 12611 M 451 F

GLENCROIX FORES MABEL KIRBY 1778398
"Excellent"
DHIA Records—
Fat 305d (3X) 742.00
273d 13014 490.00
H T. Record—
Fat 324d 7y 519.00
Milk (3X) 17503.00
1st prize Aged Cow, Minnesota and Kentucky State Fairs, 1940.
2d prize Aged Cow, Minnesota, 1941; Wis. and Ind., 1940.
3d prize Aged Cow, Waterloo, 1940.

SIR GOVERNOR INKA 705171
"Gold Medal Proven Sire"
2d prize Sr. "Get," Calif., 1940.
16 A R Daughters
2 with 815 and 840 lbs.
5 from 535 to 710 lbs.

ORMSBY AAGGIE TILDA "E" 2001406
Fat 365d 6½y 940.50
Milk (3X) 27102.00
Res. All-American Aged Cow, 1939 and 1940.

HALLROSE PROGRESSOR "E" 808292
"Gold Medal Proven Sire"
1st Bull Calf, Pac. Int., 1941.
16 A R Daughters
1 with 936 lbs.
13 from 834 to 791 lbs.

HALLROSE TRITOMIA BELLE 2083895
"Excellent"

303d	5½y	2X	14427	4.2%	605.0
304d	6½y	2X	13117	3.9%	511.6

Grand Champion, Pac. Int., 1946.
Grand Champion, Oregon, 1948.

CRESCENT FIELD BUTTER BOY 662956
Grand Champion, Jefferson Co. (Wis.) Fair, 1935, 1936, 1939, 1940.
2 A R Daughters
With 626 and 643 lbs.

CRESCENT BEAUTY SEGIS BUTTER GIRL 1100823
DHIA Records—
Fat at 11y 2X 3.8% 504.00
Fat at 5y 2X 3.9% 480.20
She has a 12 year average of 405 lbs. fat (2X-3.8%).
6 tested daus. 2 proven sons

NORTH STAR KING MABEL KIRBY 533437
3 A R Daughters
2 with 643 and 680 lbs.
38 H T Daughters
14 from 600 to 697 lbs.

DE KOL FORES JOHANNA SEGIS 965258
1 H T Daughter

HICKORY CREEK FARMS — McHENRY, ILLINOIS

(DIVISION OF HOWARD FOUNDRY COMPANY)

Border Admiral Jewel 988218

BORDER ADMIRAL JEWEL 988218

Born January 3, 1947

All-American 3-Year-Old Bull, 1950

Grand Champion, Illinois and Ohio State Fair, 1950.
1st prize 3-yr-old, Indiana and Ohio State Fair, 1950.
1st prize Aged Bull, Illinois State Fair, 1950.
2d prize Aged Bull, Wisconsin State Fair, 1950.
3d prize Aged Bull, Waterloo, 1950.
Highest placing 3-yr-old, Waterloo and Wisconsin, 1950.

The "Very Good" sire is backed by plenty of type and production. He is by a son of the 827 lb. "Excellent" cow, Queen Juliana Ormsby Ace and carries a double cross of the blood of her great producing dam, Juliana Vickery Vale.

The 464 lb. dam is rich in the blood of two of the greatest proven sires ever developed in Canada, namely, Hazelwood Heilo Sir Bessie and Sir Romeo Mildred Colantha 6th.

Combining Admiral, Crescent Beauty and Colony Breeding

ADMIRAL OF ROCK 939381
Classified "Very Good"
1st prize Sr. Yrlg., Arizona State Fair, 1946.
2d prize 2-yr-old, San Joaquin Co. (Calif.) Fair, 1947.
3d prize 2-yr-old, California State Fair, 1947.
4 H T Daughters
2 with 414 and 472 lbs.
Border Georgie Admiral
Fat 352d 2y 472.00
Milk (2X) 12966.00
Border Pauline Admiral
Fat 365d 2y 414.30
Milk (2X-3.7%) 11056.00

BORDER JEWEL NETHERLAND HEILO 2304032
DHIA Record—
Fat 359d 3y 464.00
Milk (2X) 14996.00
"Milked up to 75.6 lbs. in one day, with a 4.1% test."

JULE KING FOBES 789081
Sire, 1st prize Get of Sire, Indiana, 1948 and 1950.
9 A R Daughters
8 from 473 to 745 lbs.
Crescent Beauty Jule Duplicate "E"
Fat 365d 7½y 745.40
Milk (3X-3.9%) 19049.00
13 H T daughters
7 from 402 to 605 lbs.
28 classified offspring: 4 "E," 13 "VG," 7 "GP," and 4 "G."

CRESCENT JULIANA ORMSBY ACE 2004582
DHIA Records—
Fat 365d 3y 688.70
Milk (2X) 18576.00
Fat 336d 2y 570.00
Milk (2X-3.95%) 14396.00
Lifetime Production:
4426 F 121,966 M 2X 3.63% 8 lac.

COLONY HAZELWOOD HEILO 739063
Sire, 3d prize Get of Sire, Arizona State Fair, 1941.
26 H T Daughters
2 with 645 and 750 lbs.
9 from 400 to 564 lbs.
Border Princess Heilo "VG"
Fat 365d 8y 750.80
Milk (2X) 22884.00
DHIA Index:
Fat 305 days 609.00
Milk (2X) 16175.00

BORDER BLACKCAP KOBA 1904600
Classified "Very Good"
H T Record—
Fat 292d 5½y 482.10
Milk (2X) 16079.00
DHIA Record—
Fat 365d 3y 458.40
Milk (2X) 13232.00

ADMIRAL VALE OF ROCK 751955
2 A R Daughters
1 with 407 lbs.
5 H T Daughters
First 6 DHIA daus. average:
Fat at 2y (3.7%) 482.00

QUEEN JULIANA ORMSBY ACE "E" 1006289
DHIA Records—
365d 8y 2X 20826 827.0
Total of 121,640 M 4867.4 F in 8 lactations (2X-4%).
4 DHIA Daus. ave.: 604 F (2X)

CRESCENT BUTTER BOY PRINCE 707767
Sire, 1st prize "Get," Waukesha Co. Dairy Show, 1942, 1943 and 1945.
2 A R Daughters
With 803 and 629 lbs.
Proven in DHIA work.

JULIANA VICKERY VALE 2D 2008907
DHIA Records—

365d	5y	3X	18369	3.9%	725.5
at	4y	3X	15089	4.0%	617.2
At	3y		13711		568.5
At	2y		12642		518.6

HAZELWOOD HEILO SIR BESSIE 467933
"Extra Sire"
1st prize Sr. Calf, Pacific International, 1925.
145 Tested Daughters
12 from 804 to 1156 lbs.

COLONY EFFIE COLANTHA 1874935C
"Gold Medal"

365d	6y	3X	18588	620.0
365d	2y	4X	15994	571.0
365d	5y	3X	16979	552.0

COLONY NETHERLAND KOBA 719160
"Silver Medal Type Sire"
20 H T Daughters
4 from 510 to 626 lbs.
9 from 494 to 497 lbs.

BORDER JUDY 1752457
H T Record—
Fat 365d 7½y 530.00
Milk (2X) 16540.00
1 H T Daughter
With 482 lbs.

CRESCENT BEAUTY COMMANDER

Write us for information regarding artificial service to Commander, or better yet,

come visit us and select one of his sons to head your herd.

CRESCENT BEAUTY COMMANDER 1074603

Born January 26, 1949

Reserve All-American Junior Yearling 1950.

1st prize Jr. Yearling and Reserve Junior Champion Waterloo D.C.C., 1950. 1st prize Senior Yearling, Junior Champion and Grand Champion Waukesha Dairy Show 1951.

1st prize Senior Calf and Junior Champion Waukesha Dairy Show 1950. Member 1st Prize Jr. Get-of-Sire Waukesha Dairy Show 1951, & Indiana International 1950. 1st Prize Junior Calf Jefferson County Fair 1949.

Full brother to Crescent Beauty Lady Gloria 2nd, top selling animal in Des Moines National Convention Sale for $5200.

Three-quarter sister sold in Syracuse National Convention Sale for $4000.

WILLOW SPRINGS CRESCENT PRINCE 949159

Sired All-American 2-year-old heifer 1950.

Sired Res. All-American Jr. Yearling Bull 1950.

Sired 1st prize Jr. Yrlg. Bull and Res. Jr. Champ Bull and 1st prize 2-year-old heifer Waterloo D.C.C. 1950.

Sired 1st prize Sr. Yrlg. Jr. Champ., Grand Champion Bull Waukesha D. S. 1951; also 1st prize Jr. Get-of-Sire Waukesha Dairy Show 1951.

Sired 1st prize Jr. Get-of-Sire Indianapolis D. E. 1950.

Sired Junior Champion Bull Waukesha Dairy Show 1950.

Daughter sold in Des Moines National Convention Sale as top selling animal for $5200.

Another daughter sold in Syracuse National Convention Sale for $4000.

CRESCENT BEAUTY LADY GLORIA 2084102

"Excellent"

547.9 lbs. F. 15,231 M. 3.6% 2X 305d A.R. Jr. 3-year

All-American 3-year-old 1949.

Grand Champion cow at Waterloo D.C.C. 1949.

Reserve Grand Champion Indianapolis International Dairy Show 1949.

Undefeated on the National Show Circuit 1949.

Honorable Mention All-American Senior Yearling 1947.

Dam of Reserve All-American Junior Yearling Bull 1950.

Dam of Crescent Beauty Lady Gloria 2nd, top selling animal in Des Moines Nat'l. Convention Sale for $5200.

CRESCENT BEAUTY ADMIRAL 837973

(Excellent)

Sired the undefeated Get-of-Sire on a major Show Circuit 1946.

Sired 2nd prize Get-of-Sire Michigan State Fair 1949. Sired 3rd prize Jr. Get-of-Sire Colorado St. Fair 1949.

13 Officially Tested daus.

1 with 812 F. 25035 M 3X 365d (SA)

5 from 511 to 648 F.

CRESCENT BEAUTY PRINCESS MARITA 2109818

(Excellent)

365d 9y 802 F. 23414 M (3X-SA) AR

365d 5½y 706.8 F. 20582 M. (3X) AR

305d 5½y 669.2 F. 19511 M. (3X) AR

1st prize 2-year-old Kansas & Nebraska State Fairs 1942.

2nd prize Aged Cow Kansas Holstein Show 1945

Sold for $4700.

JULE KING ADMIRAL 912429

Very Good

2nd prize Aged Bull and Member of 1st prize Get-of-Sire Ill. St. Fair 1948.

CRESCENT BEAUTY NETA GLORIA (GP) 2034204

3y 2X 3.7% 555 F.

6 year avg. 2X 3.7% 480 F. DHIA.

1 Excellent and 3 Very Good daus.

Another daughter, Crescent Beauty Gracia Gloria sold for $4000 in Syracuse National Convention Sale.

JULE KING FOBES 700081

4 "Excellent" daughters

First 10 daus. completing total of 20 lac. ave. 475 F. with avg. age 3 yrs. 2½m

10 daughters sold in Willow Springs Dispersal for ave. of $1776.

21 classified daus. avg. 86.3.

Sired: 3rd prize Get-of-Sire Waterloo D.C.C. '47 & many other prize winning daus. & Grand Champions.

8 A R Daughters

7 from 473 to 745 F.

His 4 great granddams are all one cow, Vickery Vale Mechthilde Ormsby with 898 lbs. F. 4%.

CRESCENT BEAUTY ADMIRATION 2034203

490 lbs. fat 2X 3.8% Jr. 2y-old.

Member of 1st prize Produce of Dam Waukesha Dairy Show and Jefferson County Fair.

CRESCENT BUTTER BOY PRINCE 707767

3 "Excellent" daughters

1 with 706 lbs., F.

23 DHIA daus. ave. 451 lbs. f.

12611 M 2X 305d

2 A R Daus. with 802 + 829 lbs. F.

Sired: 3rd prize Get-of-Sire Wis. St. Fair, '44.

Sired: 1st prize Get-of-Sire Waukesha Dairy Show 1944 + 1945.

Sired Grand Champion Cow Jefferson Co Fair 1944 & 45

GLENCROIX FOBES MABEL KIRBY 1778398

(Excellent)

742 lbs. F 305d 3X DHIA

1st prize Aged Cow Minnesota and Kentucky State Fairs, 1940.

JULE KING FOBES 789081

4 "Excellent" daughters

First 10 daus. completing total of 20 lac. avg. 475 F. with avg. age 3 yrs. 2½ mos.

Ten daus. sold in Willow Springs Dispersal for avg. of $1776

21 classified Daus. avg. 86.3.

(See Above)

QUEEN ORMSBY FOBES OF ROCK 1038578

549 lbs 4% 10 yrs.

Dam of Admiral King Fobes (Excellent) Grand Champion bull Colorado State Fair 1945.

CRESCENT BUTTER BOY PRINCE 707767

3 "Excellent" Daughters

1 with 706 lbs fat

23 DHIA daughters avg. 451 lbs. F. 12611 M. 2X 305d

2 A R Daus. with 802 lbs. & 829 lbs. F. (See Above)

CRESCENT BEAUTY NETA BUTTER GIRL 1909920

First prize Senior Yearling Wisconsin Junior State Fair 1940.

CRESCENT BEAUTY HOLSTEINS

ALLEN HETTS

FORT ATKINSON, WISCONSIN

"Like Mother — Like Daughter"

— A FAMOUS DAM —

HER ALL-AMERICAN DAUGHTER

WEBER BURKE DUSTY JO (EX)
Owned by Sequoia Ranch.
HT 365 3X 20909 3.6 749.1

Dam of All-American Aged Cow 1950, Reserve in 1949, All-American 4-yr.-old, 1947, Reserve "Produce" in 1949, Hon. Men. in 1947; and dam also of Rocky Hill Chief Burke Dusty Jo (VG), 1st 2-yr.-old 1949 Calif. State Fair; and of our future herd sire, Sequoia Dusty Jo. She made 632 lbs. with her last calf at 11 years, and is now milking over 60 lbs. at 12y.

THREE HERD SIRES

from

THESE TWO COWS

Head Our

BREEDING PROGRAM

ROCKY HILL MONT BURKE DUSTY JO (E)
Owned by Dr. Harold Schmidt.
HT 365 3X-2X 21953 4.1 895

All-American Aged Cow 1950, Reserve 1949. All-American 4-yr.-old, 1947, member Res. All-American Produce 1949, Hon. Men. 1947, and top selling animal 1949 National Convention Sale. Dam of our two main herd sires.

Pedigree of ROCKY HILL LIBERATOR DUSTY JO (in service)

Born May 4, 1950

GLENAFTON RAG APPLE LIBERATOR 994046
Classified Very Good.
Honorable Mention, All-American. Sr. Yearling Bull, 1947.
Nominated for All-American 2-yr.-old, 1948.
1st Prize 2-yr.-old Bull, Grand Nat'l. Show, 1948.
1st Prize Senior Yearling Bull, Calif. State Fair, 1947.
1 Herd Test Daughter
Rocky H. Lib. M. Hello 28m 437.70
Milk 3X 4.1% 10728.00
His 24 nearest dams average—
Fat 365d 810.46
Milk 3.91% 20736.30

ROCKY HILL MONT BURKE DUSTY JOE 2354013
Topped the 1949 National Convention Sale at $4,500.
All-American Aged Cow, 1950.
All-American 4-yr.-old, 1947.
Res. All-American Aged Cow, 1949.
Sr. and Gr. Champ. at Grand National, 1947 and 1949.
Sr. and Gr. Champ. at Calif. State Fair, 1947 and 1949.
Classified Excellent.
365 6-6 3X 21953 4.1 895.0 HT
365 3-5 3X 13879 4.0 555.6 AR

MONTVIC RAG APPLE MARKSMAN 137532C
Triple XXX and Extra Sire. All-American Aged Bull, 1947. Seven times All-Canadian.
77 R O M Daughters
2 with 1020 and 1036 lbs.
10 from 803 to 948 lbs.
14 from 700 to 790 lbs.
24 from 601 to 696 lbs.

GLENAFTON ACME 508390C
Classified Very Good.
365 2½y 3X 13467 4.19 564 ROM
365 7 y 2X 12008 3.92 471 ROM

MONTVIC BONHEUR ABBEKERK 749573
Gold Medal Sire—Very Good.
26 A R Daughters
1 with 909 lbs., 6y, 3X, 3.9%
5 from 810 to 851 lbs.
3 with 719, 734 and 762 lbs.
3 with 626, 683, and 698 lbs.

WEBER BURKE DUSTY JO 2037409
Excellent.
Reserve All-American Produce of Dam, 1949.
Honorable Mention All-American Produce of Dam, 1947.
1st Prize Produce of Dam, Grand National, 1947 and 1949.
365 8y 3X 209093.6 749.1 AR
365 10y 2X 18622 3.4 633.2 HT

RAYMONDALE IDEAL SUCCESSOR
Sold for $18,000 at 9 years. 1st Sr. Yrlg., C.N.E., 1938.
45 Tested Daughters
3 with 1008, 1019 and 1163 lbs.

MONTVIC RAG APPLE COLANTHA ABBEKERK 224416C
Gold Medal and Excellent. Grand Champion, C.N.E., 1938.
365 9y 3X 29208 4.32 1263 ROM
3 Tested Daughters to 983 lbs.

SOO CHIEF SUPERIOR 121396C
Sire, Hon. Ment. All-Can. Get, 1943.
22 Tested Daughters
4 with 705, 730, 780 and 852 lbs.

GLENAFTON HELBON P M P ACME S 433501C
Classified Very Good.
365 2y 2X 10923 3.89 425 ROM

MONTVIC PATHFINDER 105420C
Sire, All-American Get, 1941.
47 Tested Daughters
3 with 825, 964 and 1153 lbs.

MONTVIC RAG APPLE COLANTHA ABBEKERK 224416C
(See above)

WISCONSIN ADMIRAL BURKE LAD 687789
Gold Medal Sire—Very Good. Twice Sire, All-American Get.
93 A R Daughters
15 from 805 to 965 lbs.

WEBER PINKY PRILLY ALCARTRA 1920607
Very Good.
365 4-3 2X 14406 3.6 516.3 HT
365 5-4 2X 13616 3.9 528.3 HT

— OUR SENIOR SIRE —

ROCKY HILL CHIEF MONT DUSTY JO
Very Good.
Application pending for Silver Medal. Son of Rocky Hill Mont Burke Dusty Jo by Poestenkill Abbekerk Chief (SM), he from Abegweit Hoodoo and by Fairview Montvic Chieftain.

And for the Future . . .

SEQUOIA DUSTY JO

Just a calf — but out of Weber Burke Dusty Jo and sired by Rocky Hill Chief Mont Dusty Jo (left). He is a linebred "Dusty Jo."

— OUR JUNIOR SIRE —

ROCKY HILL LIBERATOR DUSTY JO
Our yearling son of Rocky Hill Mont Burke Dusty Jo whose pedigree appears above. A "Burke and Rag Apple" cross. Note that his grandsires are both sons of Montvic Rag Apple Colantha Abbekerk.

Sequoia Ranch

Mark & Bruce Borror — — **Springville, Calif.**

GOLDEN WEST BREEDERS, INC.

Route 8, Box 973-A — Modesto, California

(PHONE: Modesto 69-J-5 — or — Riverbank 423-J)

1. Rocky Hill Mont Burke Jo 915811 (V.G.)

Full brother to Rocky Hill Mont Burke Dusty Jo (EX), 1950 All-American Aged Cow, Reserve in 1949, All-American 4-yr.-old in 1947, with 895 lbs. fat, 4.1%. **Note that his sire is Gold Medal**, and his dam an Excellent daughter of "Burke," proven in her own right, and **a member of a great transmitting family.** He sired the 1st junior get and the junior champion female at the 1951 **Plain City show in Utah. His first 15 daughters** (all of them) have a classification average of 82 points, all in heifer form. **He now has 25 daughters** on HIR test in the Robson Bros. herd, the first ones meeting Gold Medal production requirements **easily. His proof** is given below.

DHIA Proving:

7 Daughters	13614	3.5	473
7 Dams	13292	3.3	440
	+322	+.2	+33

MONTVIC BONHEUR ABBEKERK 749573
Gold Medal Proven Sire
Classified "Very Good"
Sire of
All-American Aged Cow '50
All-Amer. 4-year-old, 1947
Res. All-American "Get" 1947.
25 A R Daughters
10 from 626 to 851 lbs.
10 from 407 to 555 lbs.
39 H T Daughters avg:
11230 Milk 3.88% 436 Fat
42 Classified Daughters
5 "Ex." 17 "VG" 15 "GP" 4 "G" and 4 "VG" Sons.

WEBER BURKE DUSTY JO 2037409
Classified "Excellent"
H T Records:

Fat	365d	8y	749.1
Milk	(3X-3.6%)		20880.0
Fat	365d	10y	633.2
Milk	(2X		18622.0
Fat	348d	5½y	587.9
Milk	(3X-3.5%)		18885.0

A R Record

Fat	365d	2y2m	594.2
Milk	(3X-3.5%)		17159.0

She is a full sister to Weber Burke Hope "VG"

HT	2-1	364	13944	2X	500.7

100% same blood as:
Weber Burke Vickery "Ex."

HT	3-8	365	18579	670.9

Weber Burke Cindy "VG"

HT	4-6	365	13019	513.8

MONTVIC PATHFINDER 776307
Sire All-American "Get" 1941
18 A R Daughters
6 from 604 to 964 lbs. fat
10 from 404 to 504 lbs. F
12 H T Daughters
6 from 631 to 964 lbs. fat
3 from 417 to 462 lbs fat

MONTVIC RAG APPLE COLANTHA ABBEKERK 224116C
Gold Medal—"Excellent"
A R Record—

Fat	305d	9y	1263
Milk	(3X-4.3%)		29208

2 Daughters over 700 lbs. F.
Dam of:
Montvic Rag Apple Sovereign, Montvic Rag Apple Marksman and Mallary Farm R. A. Triumph.

WISCONSIN ADMIRAL BURKE LAD 697789
Gold Medal Proven Sire
Classified "Very Good"
93 A R Daughters
2 with 938 and 965 lbs. fat
84 from 508 to 892 lbs. fat
H T and DHIA Proven Plus
6 Gold Medal Sons
39 "Excellent" Offspring

WEBER PINKY PRILLY ALCARTRA 1920607
H T Records

5y	365d	13616	3.9%	528.3
4y	365d	14496	3.6%	516.3

1 "Excellent" H T Daughter with 749 lbs fat, and 1 "VG" Dau. with 500.7 Fat at 2y on 2X.

MONTVIC CHIEFTAIN 95079C
Grand Champion Ormstown Ca.
32 Tested Daughters
2 with 819 and 943 lbs. fat
3 with 701, 736 and 758 lbs.
5 from 606 to 673 lbs. fat

MONTVIC RAG APPLE BONHEUR 224761C
4 times All-American
A R Records—

6y	365	21264	M	4.0%	862	F
4y	305	21022	M	3.8%	799	F

JOHANNA RAG APPLE PABST 679419C
Four times All-American
76 Tested Daughters
48 from 500 to 1263 lbs. Fat

MONTVIC COLANTHA ABBEKERK 139003C
ROP Record—

365d	2y	17981	M	3.9%	699	F

WISCONSIN ADMIRAL BURKE 661323
22 A R Daughters
2 with 825 and 896 lbs. fat
13 from 480 to 642 lbs. fat
3 Proven Sons
1 Gold Medal Son

BELL FARM ROSALIND 978721

Fat	365d	5y	749.5
Milk	(3.8%)		19758.9

WISCONSIN PINKY 571848
Classified "Excellent"
12 Times Grand Champion
1 A R Dau. with 637 lbs fat
36 H T Daughters
27 from 410 to 559 lbs. fat
30 class. daus. avg.: 80.16

WEBER NATSEY PRILLY ALCARTRA 1347972
H T Record:

Fat	365d	6y	451.8
Milk	(2X)		13970.0

WEBER BURKE DUSTY JO (EX)
Dam of Rocky Hill Mont Burke Jo.

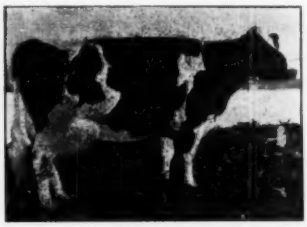

QUEEN ORMSBY BURKE FOBES (EX)
Dam of Pabst Roburke Fobes.

PACIFIC SLOPE BURKE POLLY B (VG)
Paternal sister to Sangard Hope Burke.

ARTIFICIAL BREEDING SERVICE

Featuring --

Three of America's Most Promising *BURKE-BRED* Herd Sires

2. Pabst Roburke Fobes 948420 (V.G.)

A double grandson of "Burke" by his Excellent, Gold Medal son, "Roamer," and from an Excellent 686-lb. daughter with a Gold Medal son. Sire 1st prize 2-yr.-old, California State Fair, 1950. Proven Plus in HIR on 5 pairs with an increase of 71.7 lbs. fat over 525-lb. dams.

PABST ROAMER "E" 850213
"Gold Medal Proven Sire"
Leading Honor List Sire, 1948.
All-American Get of Sire, 1950.
Res. All-American "Get," 1949.
Sire of:
La Princess Margaret Pabst
All-American Sr. Yrlg., 1950.
All-American Heifer Calf, 1949.
Pabst Roamer Dean Walker Lad "E"
All-American 2-yr.-old bull, 1949
Pabst Roamer Belpearl
All-American 3-year-old, 1948.
Pabst Roamer Dean Walker "E"
All-American 2-year-old, 1948.
Pabst Roamer Walker "VG"
365d 4½y 3X 24679 3.8% 945.0
305d 4½y 3X 21929 3.8% 827.5
(National Fat Record)
Pabst Roamer Lucy De Kol
365d 2½y 3X 22422 3.7% 838.6
(Former Wisconsin Record)

QUEEN ORMSBY BURKE FOBES 2024217
Classified "Excellent"
A R Records—
7y 365 3X 18858 3.6 686.1
6y 348 3X 17231 3.6 628.9
Has a Gold Medal Son
Queen Ormsby Burke Fobes is classified "Ex." in all parts except feet and legs which are "VG."

WISCONSIN ADMIRAL BURKE LAD 697789
"Very Good"
"Gold Medal Proven Sire"
All-American "Get," 1947, 1948.
Res. All-American "Get," 1950
39 "Excellent" offspring.
93 A R Daughters to 965 lbs.
50 H T Daughters
Index M 3X Basis—(17 pairs)
20410 M 4.01% 818 F
64 Pabst bred daughters avg.:
2y 3X 17094 3.67% 625.2

PABST CASCADE PRILLY WAYNE 1553590
"Very Good"
365d 10½y 3X 17997.7 3.7% 668.3
365d 2y 4X 17502.0 3.8% 664.6
Member, Res. All-American Get of Sire, 1937 and 1942.
Grand Champion, Minnesota, 1937.
Mem., 1st Alt "Get," Wisconsin, 1943.
Dam of—
Pabst Barvade Prilly Wayne
365d 6y 3X 18920 4.3% 807.2
Pabst Moncade Prilly Wayne
365d 9y 3X 20947 737.3

WISCONSIN ADMIRAL BURKE LAD 697789
Very Good — Gold Medal
6 Gold Medal Sons
39 "Excellent" Offspring
(See Above)

LOMONDVIEW ORMSBY FOBES 1274535
An intense Ormsby bred cow that was never tested. She has an "Excellent" daughter with 686 lbs. fat.

WISCONSIN ADMIRAL BURKE 661323
22 A R Daughters
2 with 825 and 896 lbs.
13 from 480 to 700 lbs.
2 A R Sons

BELL FARM ROSALIND 978721
Fat 365d 5y 749.50
Milk (4X-3.8%) 19758.90
3d prize Aged Cow (in milk), Central States, 1930.
2 A R Sons

CARNATION SENSATION 561783
"Gold Medal Proven Sire"
All-American Get of Sire, 1938.
45 A R Daughters
4 from 801 to 918 lbs.

PABST CREATOR WAYNE 2D 1171887
Fat 365d 4y 830.80
Milk (4X) 23470.70
Dam, 1st "Produce," Wisconsin, 1941
5 A R Daus., 4 from 608 to 696 lbs.

WISCONSIN ADMIRAL BURKE 661323
22 A R Daughters
2 with 825 and 896 lbs. fat
13 from 480 to 642 lbs. fat
3 Proven Sons
1 Gold Medal Son

BELL FARM ROSALIND 978721
Fat 365d 5y 749.5
Milk (3.8%) 19758.9

GOVERNOR FOBES 7th 453913
Son of Governor Fobes and out of Daisy Aaggie Ormsby 2d.

LOMONDVIEW PIETERTJE BESS ORMSBY 1040194
Daughter of Sir Pietertje Lyons Ormsby.

3. Sanguard Hope Burke 1071988

He carries 5 crosses to Wisconsin Admiral Burke Lad. His Gold Medal sire did an amazing job of siring both type and production in the Johnson and Hedegard herds here in California. Note that his dam is an Excellent daughter of an Excellent, Gold Medal son of "Burke." His full sister is VG at 2y. and has made 550 lbs. on 2X as a 2-year-old under ordinary farm care.

WEBER WYO BURKE INTENSE 900519
Gold Medal Proven Sire
DHIA Proven Plus on 11 pairs.
Increased Production
1882 Milk 2% 93 Fat
15 Daughters average at
2 and 3 years—533 Fat

CIRCLE L AAGGIE BURKE 2509063
Classified "Excellent"
HT Records (2X)
Fat 300d 5-8 657.8
Milk (4%) 16220.0
Fat 345d 4-7 611.5
Milk (3.9%) 15717.0
Fat 358d 3-5 530.9
Milk (4.1%) 12928.0

W S H INKA ADMIRAL KONIGEN BURKE 786076
Sire of Weber Wyo Burke Topper, Classified "Excellent" with:
HT 2X 5y3m 365 15245 3.7% 557.6

WEBER DOUBLE ZENO 2286305
Classified "Good Plus"
Fat 365d 2y 3.8% 540
Fat 263d 3y 4.1% 573

WEBER BURKE CLOVER LAD 786098
Gold Medal Classified "Excellent"
DHIA Proven Plus on 9 Pairs
Increased Production
1888 Milk .17% 89 Fat

INTERMOUNTAIN AAGGIE PAPOOSE 2228761
Fat 365d 21m 545.7
Milk (2X-3.8%) 14491.0

WISCONSIN ADMIRAL BURKE LAD
Gold Medal "Very Good"
93 A R Daughters
39 "Excellent" Offspring

INKA RUBY KONINGEN 1762484
572 Fat on DHIA
Has a daughter with 6 records that average 305d 466 Fat

WEBER BURKE DOUBLE 769896
Sire of 2 "Excellent" daughters
A double grandson of Wisconsin Admiral Burke Lad, and out of the "Excellent" Weber Burke Pride.

WEBER BURKE ZILA (E) 1069946
6 Records, 2X, HIR
5 from 624 to 673
1 with 519 at 2½y

WISCONSIN ADMIRAL BURKE LAD
Gold Medal-"Very Good"
(See Above)

PINKY SARAH WEBER CLOVERDALE
Classified "Very Good"
8y 365d 14287 M 3.8% 481.9

SLEEPY HOLLOW IDEAL PATTY
10 A R Daughters 400.8 to 558.7
Has 2 "Very Good" daughters

PRINCESS VIOLET PAPOOSE
A double granddaughter of Sleepy Hollow Sir Papoose Princess.

A Line-Bred "Burke" is Pabst Jess Robel

Our Senior Herd Sire

By a Son and from a Double Granddaughter of "Burke"

Study His Pedigree:

PABST JESS ROBEL 1074869

Born May 1, 1949. He combines a great deal of the best Pabst Farms breeding: Regal, Roamer, Burke (three crosses), and the Belmont and Eyebright female families on his dam's side. Note that his maternal granddam is a full sister to Pabst Signal.

PABST JESS 984796
His three nearest dams average:
Fat 365 days 755.40
Milk 19,728.90
3d prize Sr. Calf., Indiana State Fair, 1947.
3d prize Bull Calf, Ohio State Fair, 1947.

PABST ROBURKE BELMONT EYEBRIGHT 2659147
Fat 365d 3y 711.60
Milk (3X-3.6%) 19762.00
Fat 305d 3y 642.60
Milk (3X-3.6%) 17974.00
(2d high Wisconsin for age)

PABST REGAL "E" 901195
"Gold Medal Proven Sire"
All-American Get of Sire, 1949.
Leading Honor List Sire, 1950.
Sire of—
Pabst Reburke Rag Apple
All-American Heifer Calf, 1947.
38 A R Daughters
6 from 807 to 936 lbs.
Pabst Regal Olive
365d 2y 3X 23794 3.9% 936.3
(Wisconsin Fat Record)
33 Pabst bred daughters ave.:
2-5 3X 18240 3.77% 686.8

MOONLIT DALE JESSIE FOBES 1852460
" Very Good"
Fat 365d 4½y 730.30
Milk (3X-3.8%) 19472.50
Dam of—
Moonlit Dale Jessie Fobes 2d
Fat 365d 4½y 823.70
Milk (3X-3.7%) 22352.00
Pabst Barbetta Skylark Jessie
Fat 365d 3½y 585.50
Milk (2X-3.8%) 15457.00

PABST ROAMER "E" 859213
"Gold Medal Proven Sire"
Leading Honor List Sire, 1948. All-American Get of Sire, 1950. Res. All-American "Get," 1949.
Sire of—
La Princess Margaret Pabst
All-American Sr. Yrlg., 1950.
All-American Heifer Calf, 1949.
Pabst Roamer Walker "VG"
365d 4½y 3X 24679 3.8% 945.0
305d 4½y 3X 21929 3.8% 827.5
(National Fat Record)
58 Pabst bred daughters ave.:
2-5 3X 17796 3.67% 654.5

PABST BURKE BELMONT EYEBRIGHT 2382371
332d 2½y 3X 14943 3.9% 578.4
305d 2½y 3X 14670 3.8% 564.7
Full sister to—
Pabst Signal
5th Prize Sr. Yrlg., Michigan State Fair, 1947.

WISCONSIN ADMIRAL BURKE LAD "VG" 697789
"Gold Medal Proven Sire"
All-American "Get," 1948, 1948.
Res. All-American "Get," 1950.
38 "Excellent" offspring.
93 A R Daughters

PABST BARCADE PRILLY WAYNE 2108540

365d	6y	3X	18920	4.3%	807.2
365d	5y	3X	17986	4.5%	775.5
365d	2½y	3X	15474	4.1%	631.5
305d	2½y	3X	14383	4.0%	573.6

FOBES SKYLARK PIETERTJE ORMSBY 696068
1 A R Daughter
With 730 lbs.

MOONLIT DALE JESSIE BURKE FOBES 1684638
Fat 365d 7y 728.70
Milk (3X) 20794.20
Fat 305d 7y 702.70
Milk (3X) 20118.20
2 A R Daughters

WISCONSIN ADMIRAL BURKE LAD "VG" 697789
"Gold Medal Proven Sire"
All-American "Get," 1947, 1948.
38 "Excellent" offspring.
93 A R Daughters
19 from 805 to 965 lbs.

PABST CASCADE PRILLY WAYNE "VG" 1553599
365d 10½y 3X 17997.7 3.7% 668.3
365d 2y 4X 17502.0 3.8% 664.6
Mem., Res. All-Amer. "Get," 137 and 1942. Grand Champion, Minnesota, '37.

WISCONSIN ADMIRAL BURKE LAD "VG" 697789
"Gold Medal Proven Sire"
All-American "Get," 1947, 1948.
38 "Excellent" offspring.
93 A R Daughters
19 from 805 to 965 lbs.

PABST BELMONT EYEBRIGHT "VG" 1072980

365d	6y	3X	20291.0	4 %	817.6
365d	4½y	3X	16623.9	4.1%	674.7
365d	2y	3X	16661.4	3.9%	648.9

2d prize Best Uddered, Ohio State Fair, 1950.

Pabst Jess Robel is in service on daughters of our previous herd sire, Wis. Pinky Bubbler, a son of Wis Ideal. The "Bubbler" daughters are just starting to freshen. Prior to "Bubbler" we used three successive Carnation bulls, on a foundation of granddaughters of Carnation Sensation. Note that this is the same bloodline combination used at Pabst Farms to produce "Roamer" and "Regal" and many of the choicest animals in their herd.

SON OF PABST SIGNAL FOR SALE — Ready for immediate service (born July 8, 1950), his six nearest tested dams average 763 lbs. fat. His dam is a 504-lb. daughter of the Excellent Silver Medal Type Sire, Farfields Champion, and from a twice 700-lb. Excellent Michigan State Fair grand champion. Ask us for pedigree, picture and price on Farfields Burke Reveler 1112243.

MC DONALD FARMS

Don & Ralph McDonald
7735 — 16th Ave. South
Seattle, Washington

Farms Located
At
BALDI, WASH.

O. A. Townsend
Herdsman

Two Outstanding Sires In Service At Carnation

Offer You Unusual Opportunities To Get The "Cream" of Carnation Breeding

CARNATION ENSIGN 925403
Born Sept. 4, 1944
E. T. 8125
Res. All-American 3-yr.-old, 1948.
Grand Champion, Evergreen, 1949.
Grand Champion, Grand National and Western Wash. Fair, 1948.
Res. Grand Champion, Pacific International, 1948.
Res. Grand Champion, Western Washington Fair, 1946.
6 A R daughters
From 465 to 607 lbs.
Carnation Lassie Homestead Beauty
Fat 365d 2y 607.30
Milk (3X-3.7%) 16362.00
Carnation Lassie Lady Spofford
Fat 365d 2y 606.40
Milk (3X-3.8%) 15930.00
Carnation Lassie Maybess Lassie
Fat 365d 2½y 564.50
Milk (3X) 16232.00
Carnation Lassie Spofford
Fat 365d 2y 561.70
Milk (3X) 15664.00
9 daughters who have complete records in our herd **average** with 1st calf on 3X—
Milk 14,979.2
Fat 3.7% 554.4

CARNATION CHIEFTAIN 647922
34 AR daughters
8 from 827 to 1059 lbs.
22 from 504 to 784 lbs.
Carnation Posch Idlease
Fat 365d 5y 1059.20
Milk (4X) 31836.90
Carnation Korndyke Parthenea

CARNATION IMPERIAL LASSIE 1972618
Fat 365d 5y 1066.80
Milk (4X-4.4%) 24373.00
Fat 365d 2y 584.80
Milk (3X-3.9%) 14847.00
Dam of:
Carnation Maybess Lassie
365d 6 y 3X 20007 3.7% 736.7
Carnation Korn. Heilo Lassie
365d 3½y 3X 15975 4.1% 651.1
Carnation Korn. Lassie Heilo
365d 2½y 3X 15352 3.9% 601.3

MATADOR SEGIS ORMSBY 396511
100 AR daughters
74 from 800 to 1402 lbs.
20 from 480 to 779 lbs.
22 AR sons

HAZELWOOD ORMSBY KORNDYKE DE KOL 290080
Fat 7d 8y 18.67
Milk 478.80
3 AR daus., 1 with 1198 lbs.

GOVERNOR OF CARNATION 629472
Leading Honor List Sire, 1944.
All-American "Get", 1939, 1940.
159 AR daughters
48 from 807 to 1413 lbs.
Now has 27 1000-lb. fat-producing daughters.

CARNATION HEILO ORMSBY MATADOR 1524728
Fat 365d 7½y 1006.70
Milk (4X-4.04%) 24946.00
Jr. Champion, Pacific Onternational, 1932-33.

THE JUNIOR SIRE, pictured at the bottom of the page, is out of a full sister to the big, white Reserve All-American, Carnation Ensign, pictured at the top. Carnation's confidence in these bulls comes from what they have already done as well as the years of close observation of the accomplishments of their ancestors.

CARNATION PROFESSOR
E. T. 8533
Born—Feb. 18, 1948
A Junior Sire out of a full sister to Ensign.
His five nearest yearly tested dams average:
Fat 365d 915.30
Milk 23083.30
1st prize Jr. Yrlg., Pacific International and Western Washington Fair, 1949.
The Gold Medal Proven sire has a fine list of record daughters and he is in turn by a 969-lb. son of the Gold Medal Proven sire and All-American winner, Prince Tobe Johanna Beets, from an 882-lb. "Excellent" show cow.
(All records on this pedigree are Advanced Registry, unless otherwise stated.)

HALLROSE PROGRESSOR 808292
"Gold Medal Proven Sire".
Classified "Excellent".
1st prize Bull Calf, Pacific International, 1941.
Sire, 2d prize Sr. Get of Sire, Oregon State Fair, 1948.
14 AR daughters
1 with 936 lbs.
12 from 434 to 763 lbs.
Hallrose Black Beauty "VG"
Fat 365d 5½y 936.80
Milk (4X-3.7%) 25316.00
Hallrose Zozo Camille "VG"
Fat 320d 5½y 763.90
Milk (3X) 22232.00
Hallrose Zozo Priscilla "VG"
Fat 305d 715.50
(Still on test).
"Has 14 classified daughters:
1 "Excellent"; 5 "Very Good"; 6 "Good Plus" and 2 "Good".

CARNATION KORNDYKE HEILO LASSIE 2038045
Fat 365d 3½y 651.10
Milk (3X-4.1%) 15975.00
Fat 365d 2y 620.90
Milk (3X-4%) 15501.00
A twin sister to—
Carnation Korn. Lassie Heilo
Fat 365d 2½y 601.30
Milk (3X-3.9%) 15352.00
A full sister to—
Carnation Ensign
Res. All-American 3-yr.-old bull, 1946.

HALLROSE FORWARD 724996
2d prize Aged Bull, California State Fair, 1940.
3 AR daughters
1 with 653 lbs.
Hallrose Nig "VG"
Fat 365d 4y 653.20
Milk (3X-4%) 16263.00
6 H T daughters

LOLA AAGGIE MYRETTA 2024874
"Excellent"
Fat 365d 4½y 882.00
Milk (3X-3.9%) 22538.00
Member, Reserve All-American Produce of Dam, 1940.
Reserve Grand Champion, California State Fair, 1940.
Hon. Mention, All-American 4-yr.-old, 1940.
1st prize 4-yr.-old, California State Fair, 1940.

CARNATION CHIEFTAIN 647922
32 AR daughters
7 from 827 to 1059 lbs.
21 from 504 to 784 lbs.
Carnation Posch Idlease
Fat 365d 5y 1059.20
Milk (4X) 31836.90
Carnation Korndyke Parthenea
Fat 365d 7½y 1057.30
Milk (4X) 29136.40

CARNATION IMPERIAL LASSIE 1972618
365d 5y 4X 24373 4.4% 1066.8
365d 2y 3X 14847 3.9% 584.8
3 AR daus., from 601-736 lbs.

See Also Page 18 of this issue for details on another Carnation Sire, "Carnation Homestead Revelation".

Carnation Milk Farms

Further information may be obtained from CARNATION MILK FARMS, 131c Stuart Building, Seattle (1), Washington.

DISTINCTION CARNATION COLONY 1089140
AND
DISTINCTION COLONY CARNATION 1054299

Full Brothers!!

JOHN WUETHRICH CREAMERY CO.
Greenwood, Wisconsin
Born September 13, 1949
He is now in heavy service in our own herd.
Born August 17, 1948
HE GOES TO COLLEGE OCTOBER 1 where he will be on lease to the University of Wisconsin to continue their line breeding program.

COLONY GEORGE SIR HEILO 733213
3d prize Calf, Vancouver Fair, '36.
28 A R Daughters
10 from 489 to 617 lbs.
Distinction Colony Raghild
Fat 365d 9y 617.30
Milk (2X) 17623.00
13 H T Daughters
2 with 704 and 847 lbs.
3 from 459 to 483 lbs.
Distinction Countess Colony
Fat 365d 5½y 847.80
Milk (3X-3.8%) 22577.00
Distinction Miss Change Col.
Fat 362d 3½y 704.80
Milk (3X-3.7%) 19285.00

CARNATION HEILO LADY KORNDYKE 2484060
365d 5½y 2X 17312 4.0% 691.4
305d 5½y 2X 15943 4.0% 630.3
341d 4½y 2X 14315 4.0% 579.0
305d 4½y 2X 13994 4.0% 564.2
303d 3½y 2X 12861 4.1% 522.3

COLONY GEORGIE SIR HEILO 106831C
13 Tested Daughters
11 from 402 to 603 lbs.
Georgie McKinley Mechthilde
Fat 365d 3y 603.00
Milk (2X) 16906.00
Georgie Canary Mechthilde
Fat 365d 6y 587.00
Milk (2X) 16734.00

COLONY FLOOD COLANTHA 194433C
"Gold Medal"
365d 8y 3X 23680 744.0
365d 3½y 4X 22117 741.0
365d 9y 3X 22823 739.0
All-Time All-Amer. 3-year-old.
All-American 3-year-old, 1932.
All-American 2-year-old, 1931.
Gr. Champion, Victoria, 1931.
4 Tested Daughters
2 with 901 and 1019 lbs.

CARNATION GOVERNOR IMPERIAL 698462
All-American Aged Bull, 1939
All-American Aged Bull, 1938.
All-American Senior Calf, 1934.
102 A R Daughters
22 from 894 to 1107 lbs.
62 from 480 to 799 lbs.
Carnation Heilo Cinderella V.
Fat 365d 4½y 1107.30
(Wash. State Leader)
Milk (3X-4.4%) 25294.00

CARNATION KORNDYKE SUPERIOR LADY 1985179
365d 6y 4X 24806 886.1
365d 2½y 3X 19255 3.7% 718.6
Jr. Champion, Pacific International, 1938.
Full sister to—
Carnation Korndyke Inka Home.
365d 4½y 4X 29788.6 1042.1

HAZELWOOD HEILO SIR BESSIE 66155C
"Extra Sire"
143 Tested Daughters
12 from 804 to 1156 lbs.

COLONY GEORGIE KOBA COLANTHA 212884C
Fat 365d 3y 933.00
Milk (4X-3.72%) 25071.00
Fat 365d 2y 620.00
Milk (4X-3.68%) 16848.00

SIR ROMEO MILDRED COLANTHA 6TH 70275C
"Extra Sire"
173 Tested Daughters
14 from 804 to 1004 lbs.

COLONY FLOOD KOBA 1509087C
"Excellent"
Fat 375d 5y 588.00
Milk (3X) 17248.00
2 Tested Daughters
with 744 and 769 lbs.

GOVERNOR OF CARNATION 629472
Leading Honor List Sire, 1944.
All-American "Get", 1939, 1940
160 A R Daughters
50 from 807 to 1413 lbs.

CARNATION HEILO ORMSBY MATADOR 1524728
Fat 364d 7½y 1006.70
Milk (4X-4%) 24946.00
Jr. Champion, Pacific International, 1932 and 1933.

CARNATION CHIEFTAIN 647922
36 A R Daughters
8 from 827 to 1059 lbs.
7 H T Daughters

CARNATION HOMESTEAD SUPERIOR 1639615
Fat 365d 2½y 515.90
Milk (3X) 15620.00
2 A R Daughters
with 886 and 1042 lbs.

CARNATION SEGIS MADCAP 1118023

VOLBLOED FARMS
C. E. TOMPKINS
1010 West Belden Ave.
Syracuse, N. Y.

Born February 9, 1950.
His six nearest tested dams average 785 lbs. fat and 20,302 lbs. milk. His sire is a double grandson of Governor of Carnation from the famed Madcap family. He is proven, as are his two full brothers, all plus. On the dam's side is featured the blood of Sir Inka May and North Star Joe Homestead. The dam and two full sisters were all living at Carnation Farms last year at 14, 12 and 15 years of age respectively.

CARNATION IMPERIAL MADCAP LAD 837650
Sire, 1st prize Jr. "Get," Indiana St. Fair, 1948.
Sire, 1st prize Get of Sire, Evergreen Show, 1947.
Proven in HIR:

34 Dtrs. avg.	13690	3.71	508
34 Dams avg.	14090	3.49	492
	400	.22	16

His daughters that are classified have an average score of 85.5.
Two proven full brothers:
Carnation Madcap Marksman
Plus 1070 M., 12%, 55 F. (15 pr.)
Carnation Imperial Cavalier
Plus 2189 M., 60 F., minus .1%

CARNATION INKA LUNDE JOSEPHINE 1935599
313d 10½y 2X 14262 3.9% 551.8
298d 11½y 2X 12748 3.7% 472.4
365d 2y 3X 12371 3.7% 459.3
1st prize Aged Cow, Grand National, 1947.
Full sister to
Carnation Inka Josephine May
365d 8y 4X 23864 807.5
Still living last year at Carnation Farms at 13 years of age, together with her two full sisters, one of them 15 years, the other 12.

CARNATION GOVERNOR IMPERIAL 698462
All-American Aged Bull, 1939
All-American Aged Bull ,1938.
All-American Senior Calf, 1934.
102 A R Daughters
(See pedigree above)

CARNATION HOMESTEAD VIOLET 1969689
Fat 365d 7y 1115.70
Milk (4X-3.8%) 29019.30
Fat 365d 2½y 711.10
Milk (3X) 19513.50
Mem., All-Amer. "Get," 1939, 1940
1st 4-yr.-old, Michigan, 1941.
1st 3-year-old, Pac. Int., 1940.
Dam of—
Carnation Bracelet Violet
Fat 365d 5½y 959.10
Milk (4X-3.7%) 25723.00

SIR INKA MAY 422078
All-American Jr. Yrlg., 1924
141 Tested Daughters
50 from 800 to 1150 lbs.
25 from 649 to 782 lbs.
Carnation Inka Beauty May
Fat 365d 5½y 1150.90
Milk (4X) 31815.00
Carnation Inka Walker Hazelwood
Fat 365d 5½y 1149.40
Milk (4X-4.7%) 24481.20

CARNATION LUNDE JOSEPHINE 1530510
349d 2½y 3X 10210 3.7% 372.8
1st prize 3-year-old, Pacific International and Western Washington Fair, 1933.
3 A R Daughters

GOVERNOR OF CARNATION 629472
Leading Honor List Sire, 1944.
All-American "Get," 1939, 1940.
159 A R Daughters
39 from 807 to 1333 lbs.

CARNATION HEILO ORMSBY MATADOR 1524728
Fat 365d 7½y 1006.70
Milk (4X-4.04%) 24946.00
Jr. Champion, Pacific International, 1932 and 1933.

GOVERNOR OF CARNATION 629472
All-American "Get," 1939, 1940.
160 A R Daughters
50 from 807 to 1413 lbs.
Leading Honor List Sire, 1944.

CARNATION HAZELWOOD VIOLET 1742023
Fat 365d 2y 436.00
Milk (3X-3.7%) 11765.70
1 A R Daughter

SIR INKA SUPERIOR SEGIS 313447
Jr. Champion, National and Minnesota State Fair, 1920.
30 A R Daughters
4 from 813 to 863 lbs.

MAY WALKER OLLIE HOMESTEAD 300043
Fat 365d 6½y 1218.60
(Former U. S. Record)
Milk (4X-3.9%) 31610.60

NORTH STAR JOE HOMESTEAD 291065
All-American Aged Bull, 1924.
57 A R Daughters
12 from 837 to 1027 lbs.
34 from 480 to 709 lbs.

KATHRYN ORMSBY WAYNE 877756
Fat 7d 5y 20.10
Milk 502.60

CARNATION INSPIRATION 933204

WALTER G. TIMM
Monroe, Wis.

Born November 26, 1944

His dam's dam is twin sister to the dam of the famed Wimbledon sire, Carnation Emperor—and the third direct dam is the dam of Matador Segis Ormsby , breed's greatest sire of 1000-lb. daughters.

Being a double grandson of Governor of Carnation, he fits well into our intense North Star Joe Homestead foundation. His first five daughters now fresh in our herd are milking up to 64 lbs., 4.4%, on 2X, at 2 years.

CARNATION INSPIRATION
Sold for $10,800 in the Wimbledon Dispersal, 1946.
Junior and Grand Champion, Maryland State Fair, 1946.
1st Senior Yearling, Maryland State Fair, 1946.
Nominated for All-American, Senior Yearling, 1946.
1 Herd Test Daughter
Wimbledon Homestead Inspiration
311 2-7 2X 10368 4.6% 473.4
His 7 nearest dams, average—
Fat 365 days 1008.80
Milk 4.03% 25061.28

CARNATION BLACK MAGIC 873322
Sire, 1st Get, West Washington & Washington State Fairs, 1950.
Sire, 1st Prize Senior Get, Pacific International, 1949.
Sire, 1st Prize Junior Get, Pacific International, Grand National and Western Washington Fairs, 1947.
Sire, 1st Prize Senior Get, Western Washington Fair, 1947.
Sire, 2nd Prize Get, Pacific International, 1950.
38 A R Daughters
2 with 722 and 732 lbs.
20 from 506 to 655 lbs.
12 from 422 to 493 lbs.
4 Herd Test Daughters
2 with 550 and 558 lbs.
His daughters include—
Carn. Tilda Lady Mildred
365d 2-2 3X 20764 3.5% 732.7

CARNATION HOMESTEAD PRINCESS MAY 1028841
Member of All-American Get of Sire, 1940.
1st Prize 3-year-old, Western Washington Fair, 1940.
2d Prize Senior Yearling, Pacific International, 1938.
365d 3-1 3X 22051 3.7 820.0 AR
(2d on 1941 Honor List).
365d 6-2 4X 22947 3.5 800.7 AR
365d 7-11 4X 31821 3.8 1210.3 AR

GOVERNOR OF CARNATION 629472
Sire, All-American Get of Sire, 1939 and 1940.
161 A R Daughters
2 with 1333 and 1413 lbs.
4 from 1210 to 1266 lbs.
6 from 1107 to 1120 lbs.
13 from 1003 to 1085 lbs.
11 from 900 to 999 lbs.
10 from 807 to 896 lbs.
36 from 602 to 793 lbs.

ORMSBY AAGGIE TILDA 2001406
Reserve All-American Aged Cow, 1939 and 1940.
Member, Reserve All-American Produce of Dam, 1940.
Grand Champion, Pacific International 1940.
Reserve Grand Champion, National Dairy Show, 1939.
365 6½y 3X 27102 3.5% 940.5 AR
Two maternal sisters with 882-775.

GOVERNOR OF CARNATION 629472
Sire, All-American Get of Sire, 1939 and 1940.
Sire, 1st Get of Sire, National Dairy Show, 1939.
161 A R Daughters
6 from 1210 to 1413 lbs.
19 from 1003 to 1120 lbs.
11 from 900 to 999 lbs.
10 from 807 to 896 lbs.
36 from 602 to 793 lbs.
50 from 500 to 598 lbs.

CARNATION INKA MAY PRINCESS 1203408
365 9-4 4X 25961 3.7 973.3 AR
2 A R Daughters
1 with 1210 lbs., 7½y, 3.8%
Twin sister to dam of Carnation Emperor. Maternal sister to Matador Segis Ormsby.

CARNATION IMPERIAL CAVALIER 863791

Owned by
GUY E. MICHAEL
Green Lawn Farm
2340 Scottsville Rd.
Scottsville, N. Y.

Born November 2, 1942
ARTIFICIAL SERVICES AVAILABLE

Classified "Excellent"
All-American Honorable Mention, 1946 as a 3-year-old.
His 15 nearest dams, average—
Fat 365 days 1017.02
Milk 3.9% 26092.50
DHIA Proven Sire—
12 Daus. ave. (14 recs.) 16820 M. 3.4% 572 F.
12 Dams, ave. (63 recs.) 14631 M. 3.5% 512 F.
Difference +2189 M. —.1% +60 F.
DHIA Daughters to 648 lbs., 2y., 2X.
Sire of a $2,000 heifer at the 1947 National Sale that had been Grand Champion at four Illinois County Fairs.
Sire also of the 2nd Prize Junior Yearling Bull, Waterloo and Illinois, 1947.
His full brother, the highly HT proven Carnation Imperial Madcap Lad, is in service at Carnation Farms.

CARNATION GOVERNOR IMPERIAL 698462
All-American Aged Bull, 1939.
All-American Aged Bull, 1938.
All-American Bull Calf, 1934.
Reserve All-American Senior Yearling, 1935.
104 A R Daughters
3 with 1009, 1067 anw 1107 lbs.
5 from 919 to 970 lbs.
8 from 808 to 897 lbs.
7 from 700 to 749 lbs.
14 from 601 to 684 lbs.
30 from 500 to 590 lbs.
Sire of:
Carnation Renown, Reserve All-Time All-American Junior Yearling, Male.
Carnation Trixie, Reserve All-Time All-American Junior Yearling, Female.
Full sister with 1066 lbs. fat, 4.4%.

CARNATION HOMESTEAD VIOLET 1909989
Sold for $12,500 to top the 1946 Curtiss Candy Classic.
Fat 365d 7y 1115.70
Milk 4X 3.8% 29019.30
Fat 365d 2½y 711.10
Milk 3X 3.6% 19513.50
Member, All-American Get of Sire, 1939 and 1940.
1st 4-year-old, Michigan State, 1941
1st 3-year-old, Pacific International, 1940.
Member, three best uddered group, National Show, 1940.
Dam of two full brothers to "Cavalier," one owned at Curtiss Candy and the other at Carnation Farms.
1 A R Daughter with 959 lbs. fat.

GOVERNOR OF CARNATION 629472
Twice Sire, All-American Get.
163 A R Daughters to 1413 lbs. fat
24 from 1003 to 1333 lbs.
19 from 807 to 999 lbs.
35 from 602 to 793 lbs.
52 from 500 to 598 lbs.
His daughters include:
Carn Home. I. Mut. 7½y 1333.80
Milk 4X 3.8% 34681.00
Carn. Home. Walk. B. 6½y 1266.00
Milk 4X 4.5% 28222.00

CARNATION HEILO ORMSBY MATADOR 1524728
Fat 365d 7½y 1006.70
Milk 4X 4.04% 24946.00
Jr. Champion, Pacific International, 1932 and 1933.
1st Junior Yearling, West Washington, 1933.
6 A R Daughters
2 with 643 and 1066 lbs.
Carn. Imper. Lassie 5y 1066.80
Milk 4X 4.4% 24373.00

GOVERNOR OF CARNATION 629472
(See Above).

CARNATION HAZELWOOD VIOLET 1742923
Fat 365d 2y 436.00
Milk 3X 3.7% 11765.70
1 A R Daughter
Carnation Homestead Violet
Fat 365d 7y 1115.70
Milk 4X 38% 29019.30

NORTH STAR JOE HOMESTEAD
All-American Aged Bull, 1924.
57 A R Daughters
11 from 836 to 1027 lbs.
29 from 505 to 763 lbs.

CARNATION INKA WALKER HAZELWOOD 1281792
Fat 365d 5½y 1149.40
Milk 4X 4.7% 24481.00
Full sister with 1032 lbs., 3.8%
Her dam made 1198 lbs., 4½y, 4.1%

SIR INKA MAY 422078
All-American Jr. Yearling, 1924.
142 A R Daughters
13 from 1006 to 1150 lbs.
36 from 801 to 995 lbs.

HEILO BRACELET ORMSBY MATADOR 898695
Gr. Champ. Pacific Int. '31.
Fat 365d 3½y 810.00
Milk 4X 23538.00
4 AR Daughters

NORTH STAR JOE HOMESTEAD 291065
(See Above)

CARNATION INKA WALKER HAZELWOOD 1281792
(See Above)

CARNATION PEERLESS 629480
44 A R Daughters
9 from 914 to 1015 lbs.
8 from 747 to 890 lbs.

CARNATION ORMSBY VIOLET 1331663
365d 5½y 4X 28638 3.7% 1046.4
3 A R Daughters
1 with 1090 lbs. fat, 3.9%
3 full sisters, 1209, 1313 and 1392 lbs.

CLOVER KNOLL FARMS

OFFER FOR SALE THE FOLLOWING

EAR TAG 309

A son of Carnation Progressor Governor 1067974, out of Carnation Maybess Homestead Wayne 2638031. This calf was born August 4th, 1950. A pedigree of the sire appears on page 108, 109 or 110 of this issue and the current production of his dam appears in the photostatic copy of our AR Report on page 194. Please particularly note the extremely high production and butterfat of the sire's dam. The last lactation of the dam of this calf, completed on May 9th, 1951, shows an average butterfat for the lactation of 4.4%.

EAR TAG 308 B

A son of Carnation High Tide 1033257, out of Carnation Homestead Hazelwood 2638013. This calf was born December 31st, 1950. A pedigree of the sire appears on page 108, 109 or 110 of this issue. The dam is a daughter of the immortal Governor of Carnation. Her production in the current lactation appears in our ad on page 194. You will note that even in the early part of this lactation she is making approximately 4.3% F.

EAR TAG 304

A son of Carnation High Tide 1033257, out of Carnation Homestead Heilo Spoff 2638028. This calf was born October 15th, 1950. A pedigree of the sire appears on page 108, 109 or 110 of this issue. The dam of this calf, in every lactation, has broken Pennsylvania State Records. A reference to the pedigree of Carnation Progressor Governor, on page 108, 109 or 110 will show her pedigree. In her current lactation she has made about 890 F. 21,795 M. 286d, thus promising to become the first daughter of the Governor of Carnation to make over 1000 F. 365d 2X. A calf with this background is rarely offered for sale.

NEWTOWN, BUCKS COUNTY, PA.

PARTICULARLY FINE BULL CALVES —

EAR TAG 302 B

A son of Carnation Progressor Governor 1067974, out of Carnation Madcap Treasure Island 2638032. This calf was born October 3rd, 1950. Carnation Progressor Governor, whose pedigree appears on page 108, 109 or 110 of this issue, is a son of one of the most sensational daughters of the Governor of Carnation. The dam is one of Carnation Madcap Marshall's best daughters. She is now dead, but she has a lifetime butter-fat average of 4.5%. Here is a rare combination of Governor and Madcap breeding.

EAR TAG 306

Born April 26th, 1951. The son of Hallrose Hazel Stamper 998012 (Excellent), whose pedigree appears on page 108, 109 or 110 of this issue. The dam is Carnation Queen Lady Madcap 2697495, from the same Madcap family as Carnation Homestead Daisy Madcap, world's champion fat producer. In 57 days of the current lactation, Lady has made 3793.1 M. 171.8 F. with a test of 4.53% F. This calf needs no build-up of any kind. It is rare to offer for sale an animal with this breeding and background of tremendous production.

See the following three pages for the detailed pedigrees of our six outstanding bulls. The artificial services of these six bulls are available. Write today for prices and terms.

Refer, also, to page 194 for the photostatic copy of an AR Report on our herd, dated May 25th, 1951.

BERNARD COURTNEY, Herdsman **Mr. and Mrs. Wm. P. MUSSELMAN, Owners**

CLOVER KNOLL FARMS

Newton **Bucks County** **Pennsylvania**

CARNATION PROGRESSOR GOVERNOR 1067974

CLOVER KNOLL FARM
Newtown, Pa.

Born: April 9, 1948
His 7 nearest dams average:
Fat 365 days 901.10
Milk 4.1% 21509.00

His sire is a famous Gold Medal and Excellent sire selected for use at Carnation because of his proven transmitting ability and marvelous pedigree.

His dam broke the State Record in each of her first two lactations, both times ranking close to the top (2nd and 3rd) on the National Honor List, and is making a still greater record. The second dam is present National Champion senior 2-yr-old for 305 days 3X and is also the highest record daughter of Carnation Governor Imperial. The third dam is out of a 1121-lb. 4-yr-old daughter of Sir Inka May.

HALLROSE PROGRESSOR 808292
Gold Medal Sire—Excellent
1st Prize Bull Calf, Pacific International, 1941.
18 A R Daughters
3 with 763, 791 and 936 lbs.
8 from 514 to 593 lbs.
4 from 434 to 484 lbs.
Hall. Black Beau. 5½y 936.80
Milk 4X 3.7% 25316.00
Hall. Zozo Prisc. 5½y 791.20
Milk 4X 23960.00
Hall. Zozo Camille 5½y 763.90
Milk 3X 3.4% 22232.00
Hall.Segis Darkie 6½y 593.40
Milk 3X 3.4% 17403.00
Sire of:
1st Prize 4-yr-old heifer, W. Washington Fair, 1947.
His daughters have sold in public sale up to $4,050.

CARNATION HOMESTEAD HEILO' SPOFF 2638028
Classified Good Plus
365 2½y 2X 16658 4.0 671.3 AR
(Carried calf 219 days)
Pennsylvania State Record—placed 2nd on the National Honor List, 1949)
365 3-10 2X 20167 3.8 775.9 A R
Pennsylvania State Record—placed 3rd on National Honor List 1950)
286d 5y 2X 21795 4.15 890
(Still on test)
Full sister to—
Carn. Melody 6y 1108.40
Milk 4X 4.4% 25476.00

HALLROSE FORWARD 724996
2nd Prize Aged Bull, California State Fair, 1940.
3 A R Daughters
1 with 653 lbs., 4½y, 2X, 4%
6 Herd Test Daughters
3 with 407, 464 and 502 lbs.
Hallrose Nig 4½y 653.20
Milk 2X 4.0% 16263.00

LOLA AAGGIE MYRETTA 2024874
Classified Excellent
1st 4-yr-old, Res. Grand Champion California State Fair and Honorable Mention All-American, 1940.
Member, Reserve All-American Produce, 1940.
365 4½y 3X 22538 3.9 882 A R
1 A R Daughter
with 540 lbs., 2½y, 2X, 3.7%
Maternal sister is 940-lb. dam of former Carnation Herd Sire, "Black Magic."

GOVERNOR OF CARNATION 629472
Sire, All-American Get, 1939 and 1940.
161 A R Daughters
2 with 1333 and 1413 lbs.
4 from 1210 to 1266 lbs.
6 from 1107 to 1120 lbs.
15 from 1003 to 1085 lbs.
11 from 900 to 999 lbs.
10 from 807 to 896 lbs.

CARNATION HEILO SPOFFORD 1840658
1st pr. 4-yr-old, Pac. Int. 1940
365d 2½y 3X 21043 4.1 872 A R
(Former National Champion)
305d 2½y 3X 17900 4.0 718 A R
(National Champion)
365d 7y 4X 26142 4.1 1067 A R
3 A R Daughters
Carnation Melody
365d 6y 4X 25476 4.4 1108 A R

PRINCE TOBE JOHANNA BEETS 471229
Gold Medal Sire
Res. All-American 2-yr-old, 1927
11 A R Daughters
3 with 837, 847 and 874 lbs.

WAUKONA MYRETTA 925018
Gr. Champion, Pac. Int'l., 1933
365 10y 3X 27585 3.5 969 A R
(Carried calf 243 days)

FAYNE KING STADACONA 745163
3 A R Daughters
with 687, 775 and 882 lbs.
13 Herd Test Daughters
2 with 500 and 571 lbs.

LYDA AAGGIE HAZELWOOD 1996532
347d 14816 4.48 662.2 DHIA
Dam, Res. All-American Produce, '40
3 A R Daughters
with 775, 882 and 940 lbs.

NORTH STAR JOE HOMESTEAD 291065
All-American Aged Bull, 1924
57 A R Daughters
11 from 836 to 1027 lbs.

CARNATION INKA WALKER HAZELWOOD 1281792
365 27m 4X 16572 4.2 699.6 A R
365 5½y 4X 24481 4.7 1149.4 A R
Full sister with 1032 lbs. fat, 5y, 4X, 3.8%.

CARNATION GOVERNOR IMPERIAL 698462
Three times All-American
104 A R Daughters
16 from 808 to 970 lbs.
3 with 1009, 1067, 1107 lbs.

CARNATION KORNDYKE SPOFFORD MAY 1639652
365 28m 3X 14838 4.0 587.9 A R
1 A R Daughter

CARNATION MAGIC PONTIAC 1065018

CLOVER KNOLL FARMS
Newtown, Pa.

Born: May 14, 1948
HERE IT IS — the result of many great crosses planned at Carnation. His sire and dam's sire are out of a pair of Excellent, heavy producing maternal sisters.

His 2nd dam is by Carnation Governor Imperial, his 3rd dam by Governor of Carnation, 4th dam 1007-lb. daughter of Matador Segis Ormsby, 5th dam All-American 839-lb. daughter of Sir Inka May.

The blending of great sires and famous bloodlines rich in Carnation blood all through this pedigree gives promise of a brilliant future for this bull.

HALLROSE PROGRESSOR 808292
Gold Medal Sire—Excellent
1st Prize Bull Calf, Pacific International, 1941
18 A R Daughters
3 with 763, 791 and 936 lbs.
8 from 514 to 593 lbs.
4 from 434 to 484 lbs.
Hall. Black Beau. 5½y 936.80
Milk 4X 3.7% 25316.00
Hall. Zozo Prisc. 5½y 791.20
Milk 4X 23960.00
Hall. Zozo Camille 5½y 763.90
Milk 3X 3.4% 22232.00
Hall. Segis Darkie 6½y 593.40
Milk 3X 3.4% 17403.00
Sire of:
1st Prize 4-yr-old heifer, W. Washington Fair, 1947.
His daughters have sold in public sale up to $4,050.

CARNATION TILDA HEILO PONTIAC 2638048
365 30m 2X 11694 3.9 460.6 H T

HALLROSE FORWARD 724996
2nd Prize Aged Bull, California State Fair, 1940.
3 A R Daughters
1 with 653 lbs., 4½y, 2X, 4%
6 Herd Test Daughters
Hallrose Nig 4½y 653.20
Milk 2X 4.0% 16263.00

LOLA AAGGIE MYRETTA 2024874
Classified Excellent
1st 4-yr-old, Res. Grand Champion California State Fair and Honorable Mention All-American, 1940.
Member, Reserve All-American Produce, 1940.
365 4½y 3X 22538 3.9 882 A R
1 A R Daughter
with 540 lbs., 2½y, 2X, 3.7%
Maternal sister is 940-lb. dam of former Carnation Herd Sire, "Black Magic."

CARNATION BLACK MAGIC 873322
Sire, 1st Get, Pac. Int'l., 1949
Sire, 1st Jr. Get, Grand National, Pac. Int'l., W. Wash., 1947
38 A R Daughters
3 with 655, 722 and 732 lbs.
19 from 506 to 586 lbs.
12 from 422 to 499 lbs.
4 Herd Test Daughters
2 with 550 and 558 lbs.

CARNATION HEILO PONTIAC LASS 2398242
344 2½y 3X 10945 4.0 437.3 A R
(Carried calf 213 days)
365 5-4 3X 17583 3.9 696.3 A R
1 H T Daughter

PRINCE TOBE JOHANNA BEETS 471229
Gold Medal Sire
Res. All-American 2-yr-old, 1927
11 A R Daughters
3 with 837, 847 and 874 lbs.

WAUKONA MYRETTA 925018
Gr. Champion, Pac. Int'l., 1933
365 10y 3X 27585 3.5 969 A R
(Carried calf 243 days)

FAYNE KING STADACONA 745163
3 A R Daughters
with 687, 775 and 882 lbs.
13 Herd Test Daughters
2 with 500 and 571 lbs.

LYDA AAGGIE HAZELWOOD 1996532
347d 14816 4.48 662.2 DHIA
Dam, Res. All-American Produce, '40
3 A R Daughters
with 775, 882 and 940 lbs.

GOVERNOR OF CARNATION 629472
Twice Sire, All-American Get
161 A R Daughters
6 from 1210 to 1413 lbs.
21 from 1003 to 1120 lbs.

ORMSBY AAGGIE TILDA 2001406
Twice Res. All-Amer. Aged Cow
Classified Excellent
365 6½y 3X 27102 3.5 940

CARNATION GOVERNOR IMPERIAL 698462
Three times All-American
104 A R Daughters
3 with 1009, 1067 and 1107 lbs.
16 from 808 to 970 lbs.

CARNATION HOMESTEAD PONTIAC LASS 2068706
365 3y 3X 15323 4.0 616.3 A R
(Carried calf 210 days)

HALLROSE HAZEL STAMPER 998012

CLOVER KNOLL FARM
Newtown, Pa.

Born: April 19, 1947
Classified "Excellent."
His sire is the famous Gold Medal and Excellent sire, that Carnation selected to use as herd sire in their own great herd.
His dam has an outstanding Honor List Record, she by a son of Governor of Carnation whose full sister is the third highest record daughter of "Governor."
His dam's sire is from a 1007-lb. maternal sister to Wimbledon's famed Carnation Emperor.
Note that the 2nd dam is the highest record daughter of her sire and his 3rd dam has two sensational 12 and 13 year old records.

HALLROSE PROGRESSOR 808292
Gold Medal Sire—Excellent
1st Prize Bull, Pacific International, 1941.
18 A R Daughters
3 with 763, 791 and 936 lbs.
8 from 514 to 593 lbs.
4 from 434 to 484 lbs.
Hall. Black Beau. 5½y 936.80
Milk 4X 3.7% 25316.00
Hall. Zozo Prisc. 5½y 791.20
Milk 4X 23960.00
Hall. Zozo Camille 5½y 763.90
Milk 3X 3.4% 22232.00
Hall. Segis Darkie 6½y 593.40
Milk 3X 3.4% 17403.00
Sire of—
1st Prize 4-yr-old heifer, W. Washington Fair, 1947.
His daughters have sold in public sale up to $4,050.

HALLROSE HAZEL DIANA 2279251
Classified Very Good
365 36m 2X 13596 4.2 569.5 A R
She stood 15th on the 1946 National Honor List, she the youngest to place that high in her class being just a few days out of the 2-yr-old class.

HALLROSE FORWARD 724906
2nd Prize Aged Bull, California State Fair, 1940.
3 A R Daughters
1 with 653 lbs., 4½y, 2X, 4%
6 Herd Test Daughters
3 with 407, 464 and 502 lbs.
Hallrose Nig 4½y 653.20
Milk 2X 4.0% 16263.00

LOLA AAGGIE MYRETTA 2024874
Classified Excellent
1st 4-yr-old, Res. Grand Champion California State Fair and Honorable Mention All-American, 1940.
Member, Reserve All-American Product, 1940.
365 4½y 3X 22538 3.9 882 A R
1 A R Daughter
with 540 lbs., 2½y, 2X, 3.7%
Maternal sister is 940-lb. dam of former Carnation Herd Sire, "Black Magic."

SIR GOVERNOR INKA 705171
Gold Medal Sire
16 A R Daughters
2 with 815 and 840 lbs.
3 with 646, 689 and 710 lbs.
2 with 535 and 569 lbs.
7 from 421 to 496 lbs.
16 Herd Test Daughters
6 from 513 to 766 lbs.
Full brother to—
Carn. Home. Prin. I. 6½y 1245.30
Milk 4X 4.4 28499.00
Sire of Hallrose Hazel Inka (G.M.)

WAUKONA DONNA FAYNE 1775741
365 6½y 3X 21559 3.8 815.1 A R
1 A R Daughter

PRINCE TOBE JOHANNA BEETS 471229
Gold Medal Sire
Res. All-American 2-yr-old, 1927
11 A R Daughters
3 with 837, 847 and 874 lbs.

WAUKONA MYRETTA 925018
Gr. Champion, Pac. Int'l., 1933
365 10y 3X 27585 3.5 969 A R
(Carried calf 243 days)

FAYNE KING STADACONA 745163
3 A R Daughters
with 687, 775 and 882 lbs.
13 Herd Test Daughters
2 with 500 and 571 lbs.

LYDA AAGGIE HAZELWOOD 1986532
347d 14816 4.48 662.2 DHIA
Dam, Res. All-American Produce, '40
3 A R Daughters
with 775, 882 and 940 lbs.

GOVERNOR OF CARNATION 629472
Twice Sire, All-American Get
161 A R Daughters
2 with 1333 and 1413 lbs.
25 from 1003 to 1266 lbs.

CARNATION PRINCESS INKA 1421711
365 6y 4X 27705 3.6 1007.8 A R
2 A R Daughters
with 900 and 1245 lbs.

HAZELWOOD FAYNE KING 513916
20 A R Daughters
2 with 639 and 815 lbs.
38 Herd Test Daughters
19 from 510 to 815 lbs.

WAUKONA KORNDYKE ADA 678473
Classified Very Good
365 12½y 2X 18349 3.6 652 H T
365 13½y 2X 17395 3.5 605 H T

CARNATION INKA MADCAP LAD 1065020

CLOVER KNOLL FARM
Newtown, Pa.

Born: April 15, 1948
His 7 nearest dams, average:
Fat 365 days 975.30
Milk 3.8% 23987.00
He carries a wealth of that marvelous "Madcap" blood.
Note that three of his four great-granddams are out of the "Madcap" four full sister group who all have over 1000 lbs. fat and include the World Champion Milk Producer and the only cow of any breed to twice go over 1300 lbs. fat.

CARNATION IMPERIAL MADCAP LAD 837650
7 A R Daughters
2 with 642 and 646 lbs.
2 with 526 and 551 lbs.
2 with 446 and 497 lbs.
35 Herd Test Daughters
1 with 756 lbs., 3½y, 3X, 4%
3 with 646, 647 and 685 lbs.
15 from 503 to 599 lbs.
11 from 411 to 491 lbs.
Vern. Mad. Lady 3½y 756.60
Milk 3X 4.0% 18958.00
Vern. Mad. Rena 29m 685.00
Milk 3X 3.7% 18649.00
Vern. Mad. Home. Vio. 4y 647.00
Milk 2X 3.7% 17318.00
Vern. Mad. Home. Mid. 3y 646.90
Milk 2X 4.0% 16069.00
Full brother to 2 Proven sires:
Carnation Imperial Cavalier (EX)
Carnation Madcap Marksman

CARNATION MADCAP PERFECTION INKA 2638051
Very Good
355 29m 2X 13563 4.0 541.9 A R
(Carried calf 251 days)
(Placed 36th on the National Honor List, 1949).
305 29m 2X 13563 3.9 480.4 A R
(Carried calf 201 days)
(Placed 21st on the National Honor List, 1949).
365 3-6 2X 14559 4.1 600.1 AR

CARNATION GOVERNOR IMPERIAL 698462
Three times All-American
104 A R Daughters
3 with 1009, 1067 and 1107 lbs.
5 from 919 to 970 lbs.
11 from 808 to 897 lbs.
9 from 702 to 799 lbs.
15 from 601 to 693 lbs.
34 from 500 to 598 lbs.

CARNATION HOMESTEAD VIOLET 1909689
Sold for $12,500 in 1946.
365 2½y 3X 19514 3.6 711.1 A R
365 7y 4X 29010 3.8 1115.7 A R
Dam of the Excellent, Carnation Imperial Cavalier.

CARNATION KING MADCAP 857466
8 A R Daughters
3 with 599, 599 and 600 lbs.
2 with 411 and 471 lbs.
4 Herd Test Daughters
3 with 455, 498 and 541 lbs.
Carn. Madc. Perf. Inka 3½y 600.10
Milk 2X 4.1% 14559.00
Carn. Casc. Walk. Bess. 2½y 599.40
Milk 3X 3.9% 15302.00

CARNATION PERFECTION MADCAP 2068792
365 2½y 3X 11823 4.0 472.4 A R
365 6y 4X 24195 3.7 883.9 A R
1 A R Daughter

GOVERNOR OF CARNATION 629472
Twice Sire, All-American Get
161 A R Daughters
2 with 1333 and 1413 lbs.
25 from 1003 to 1266 lbs.

CARNATION HEILO ORMSBY MATADOR 1524728
Jr. Champ., Pacific Int'l., 32-33
365 7½y 4X 24946 4.0 1006.7 A R
3 A R Daughters to 1066 lbs.

GOVERNOR OF CARNATION 629472
Twice Sire, All-American Get
161 A R Daughters
27 from 1003 to 1413 lbs.

CARNATION HAZELWOOD VIOLET 1742923
365 28m 3X 11766 3.7 436 A R
1 A R Daughter

GOVERNOR OF CARNATION 629472
Twice Sire, All-American Get
161 A R Daughters
2 with 1333 and 1413 lbs.

CARNATION ORMSBY MADCAP 1554602
365 5y 4X 31644 3.4 1961 A R
365 6y 4X 36851 3.6 1313 A R
2 A R Daughters
with 1018 and 1216 lbs.

CARNATION ORMSBY PERFECTION 671573
Hon. Mention, All-American, 1933
Jr. Champion, Ind. St. Fair, 1934
35 A R Daughters
3 with 1008, 1009 and 1090 lbs.

CARNATION INKA MAY MADCAP 1883811
365 6½y 4X 26589 4.0 1054.3
1 A R Daughter

CARNATION HIGH TIDE 1033257

CLOVER KNOLL FARM
Newtown, Pa.

Born: February 26, 1948
His six nearest dams, average:
Fat 365 days 885.40
Milk 3.9% 22916.00

His sire, a magnificent show bull, is an own son of the famous Governor of Carnation from a beautiful cow purchased by Carnation Farms to be the dam of a herd sire not only because of her type but also for her outstanding production.

His dam is by the Reserve All-Time All-American, Carnation Renown, who is a grandson of "Governor." His second dam is by "Governor," thus he carries three Governor crosses.

CARNATION HOMESTEAD REVELATION 943802
Honorable Mention for All-American Junior Yearling Bull, 1946 Junior Champion, Pacific International Exposition, 1946.
1st Prize Junior Yearling, Grand National, Pacific International and W. Washington, 1946.
Sire, 1st Junior Get, Grand Nat'l., Pac. Int'l., & W. Washington, 1948.
2 A R Daughters
Carn. Skyl. Cream. 28m 469.00
Milk 3X 3.6% 13100.00
A son sold for $6,200 in the Top of the Crop Sale.
Another for $4,300 in the 1950 National Sale.
Daughters up to $3,750.

CARNATION MAYBESS HOMESTEAD SEGIS 2638054
365 27m 2X 11841 4.0 474.6 A R
This record made the 1949 National Honor List.

GOVERNOR OF CARNATION 629472
Sire, All-American Get, 1939 and 1940.
161 A R Daughters
2 with 1333 and 1413 lbs.
4 from 1210 to 1266 lbs.
6 from 1107 to 1120 lbs.
15 from 1003 to 1085 lbs.
11 from 900 to 999 lbs.
10 from 807 to 896 lbs.

WILLOWDALE SKYLARK BEAUTY 2040366
Classified Very Good
365 2½y 3X 20736 3.6 750.9 H T
(Carried calf 194 days)
365 5½y 4X 32101 3.7 1174.5 A R

CARNATION RENOWN 771562
Reserve All-Time All-American Junior Yearling, 1948.
All-American Junior Yearling, 1939.
36 A R Daughters
2 with 871 and 973 lbs.
4 from 731 to 777 lbs.
2 with 601 and 675 lbs.
12 from 503 to 592 lbs.
19 Herd Test Daughters
5 from 503 to 774 lbs.

CARNATION HOMESTEAD SEGIS VEEMAN 2290364
365 28m 3X 13112 4.0 525. A R
365 6y 2X 15630 4.1 648 A R
1 A R Daughter

NORTH STAR JOE HOMESTEAD 291065
All-American Aged Bull, 1924
57 A R Daughters
11 from 836 to 1027 lbs.

CARNATION INKA WALKER HAZELWOOD 1281792
365 27m 4X 16572 4.2 699.6 A R
365 5½y 4X 24481 4.7 1149.4 A R
Full sister with 1032 lbs. fat, 3.8%

SLEEPY HOLLOW BARNEY INKA BEAUTY 712061
1 A R Daughter
with 1174 lbs., 5½y, 3.7%
32 H T Daughters, average
305d M.E. 400 2X 3.40% 11760

WILLOWDALE INKA SKYLARK 1497440
1 A R Daughter

CARNATION GOVERNOR IMPERIAL 698462
Three times All-American
104 A R Daughters
3 with 1009, 1067 and 1107 lbs.
16 from 808 to 970 lbs.

CARNATION BESSIE WALKER MAY 1742066
365 9y 4X 27039 857.4 A R
Her dam made 1080 lbs. fat, 3.7% test.

GOVERNOR OF CARNATION 629472
Twice Sire, All-American Get
161 A R Daughters
25 from 1003 to 1413 lbs.

CARNATION PERFECTION VEEMAN 2068715
365 5½y 4X 26405 3.8 1008.6 A R
1 A R Daughter

CARNATION RENOWN KNOLLWOOD 1065019

CLOVER KNOLL FARM
Newtown, Pa.

Born: June 5, 1948
His sire is one of the greatest show bulls ever developed at Carnation and is the fourth in a direct line of sires to serve at Carnation.

His sire has show winning "Gets" that have also done well in the test barn.

His dam is an own daughter of immortal Governor of Carnation with an Honor List Record. His dam's dam is by Carnation Peerless who is full brother to the dam of Governor of Carnation.

CARNATION RENOWN 771562
Reserve All-Time All-American Junior Yearling, 1943.
All-American Junior Yearling 1939.
Sire, 1st Prize Junior Get, Grand National, Pacific International and W. Washington Fair, 1946.
36 A R Daughters
2 with 871 and 973 lbs.
4 from 731 to 777 lbs.
2 with 601 and 675 lbs.
12 from 503 to 592 lbs.
19 Herd Test Daughters
2 with 675 and 774 lbs.
5 from 434 to 498 lbs.
Carn. Maybess Bonn. 5y 973.00
Milk 4X 3.8% 25509.00

CARNATION HOMESTEAD HAZELWOOD 2638013
Classified Good Plus
305d 2½y 2X 10829 4.0 433.8 A R
(Carried calf 222 days)
She placed in the top half of Honor List Records for class in 1949.

CARNATION GOVERNOR IMPERIAL 698462
Three times All-American
104 A R Daughters
3 with 1009, 1067 and 1107 lbs.
5 from 919 to 970 lbs.
11 from 808 to 897 lbs.
9 from 702 to 799 lbs.
15 from 601 to 693 lbs.
34 from 500 to 598 lbs.

CARNATION BESSIE WALKER MAY 1742066
365 2½y 3X 15361 514.6 A R
365 6½y 3X 23403 744.9 A R
365 9y 4X 27039 857.4 A R

GOVERNOR OF CARNATION 629472
Sire, All-American Get, 1939 and 1940.
161 A R Daughters
2 with 1333 and 1413 lbs.
4 from 1210 to 1266 lbs.
6 from 1107 to 1120 lbs.
15 from 1003 to 1085 lbs.
11 from 900 to 999 lbs.
10 from 807 to 896 lbs.
36 from 602 to 793 lbs.

CARNATION HAZELWOOD CINDERELLA 1935586
365 3y 3X 16518 3.7 607.9 A R
1 A R Daughter

GOVERNOR OF CARNATION 629472
Twice Sire, All-American Get
161 A R Daughters
2 with 1333 and 1413 lbs.
23 from 1003 to 1266 lbs.

CARNATION HEILO ORMSBY MATADOR 1524728
Jr. Champ., Pacific Int'l., '32-'33
365 7½y 4X 24946 4.0 1006.7 AR
3 A R Daughters to 1066 lbs.

CARNATION MATADOR MASTERPIECE 517822
All-American Aged Bull, 1935
Five times Res. All-American
30 A R Daughters
9 from 857 to 1079 lbs.

CARNATION WALKER MAY 1331674
365 6y 4X 29468 3.7 1080.6
3 A R Daughters
2 with 805 and 857 lbs.

NORTH STAR JOE HOMESTEAD 291065
All-American Aged Bull, 1924
57 A R Daughters
11 from 836 to 1027 lbs.

CARNATION INKA WALKER HAZELWOOD 1281792
365 27m 4X 16572 4.2 699.6 A R
365 5½y 4X 24481 4.7 1149.4 A R
Full sister with 1032 lbs. fat, 3.8%

CARNATION PEERLESS 629486
44 A R Daughters
9 from 914 to 1015 lbs.
3 from 803, 827 and 890 lbs.
5 from 747 to 794 lbs.

CARNATION CINDERELLA GERBEN 1639602
365 6y 4X 21518 3.5 743.6 A R
1 A R Daughter

HALLROSE RANGER 998015

LINDOW BROS.
R. D. 3, Box 248
Portland 1, Oregon

Born May 21, 1947

Senior and grand champion, Oregon, 1950.
First Aged Bull, Pacific International, 1950.
Nominated All-American 3-year-old, 1950.
Note that his sire, his sire's grandsire, his dam's sire and his dam's grandsire are Gold Medal bulls. Carnation is using his sire extensively and with gratifying results. He is in service on daughters of our Gold Medal former sire, Hallrose Hazel Inka, he by the Gold Medal son of Governor of Carnation, Sir Governor Inka, and from the VG maternal sister to Carnation Black Magic. Ask us about breeding stock of this combination.

HALLROSE PROGRESSOR 808292
"Excellent"
"Gold Medal" Proven Sire
1st Bull calf Pac. Int. 1941
Sire of: 1st Jr. "Get" Pac. Int. & West Washington Fair, 1950
18 officially tested daughters
1 with 936 F; 16 from 434 to 763 F
2 daughters "Ex", 10 "VG", 9 "GP"

HALLROSE FORWARD 724996
"Good Plus"
2nd Prize Aged Bull, Calif. State Fair, 1948
6 officially tested daughters
5 from 502 to 653 Fat

LOLA AAGGIE MYRETTA 2024874
"Excellent"
365d 4½y 22538 M 882 F 4.4%
Mem. Res. All-American "Produce '40
Hon. Men. All-American 4-yr-old '40

PRINCE TOBE JOHANNA BEETS 471229
"Very Good"
"Gold Medal" Sire
All-American 2-year-old, 1927
12 officially tested daughters
9 from 637 to 874 Fat

WAUKONA MYRETTA 925018
10y 27584 M 969 F 3.5%

FAYNE KING STADACONA 745163
HIR Proven Sire
14 Officially tested daughters
4 from 521 to 882 F
2 daughters "Ex.", 1 "GP"

LYDA AAGGIE HAZELWOOD 1006532
DHIA:
347d 7y 14816 M 665 F 4.4%

GOVERNOR OF CARNATION 629472
Twice Sire, All-American Get
161 A R Daughters
2 with 1333 and 1413 lbs.
23 from 1003 to 1266 lbs.

CARNATION PRINCESS INKA 1421711
365 6y 4X 27705 3.6 1007.8 AR
2 A R Daughters
with 900 and 1245 lbs.

SIR GOVERNOR INKA 705171
Gold Medal Sire
16 A R Daughters
2 with 815 and 840 lbs.
3 with 646, 689 and 710 lbs.
2 with 535 and 569 lbs.
7 from 421 to 496 lbs.
16 Herd Test Daughters
6 from 513 to 766 lbs.
Full brother to—
Carn. Home. Prin. I. 6½y 1245.30
Milk 4X 4.4% 28499.00

HALLROSE ROSEBUD 2348770
Classified Very Good
365 3-1 2X 13752 3.9 535.2 AR

PRINCE TOBE JOHANNA BEETS 471229
Gold Medal Sire
Res All-Amer. 2-year-old, 1927
11 A R Daughters
3 with 837, 847 and 874 lbs.

HALLROSE ROZETTA MISSIE 1304502
1 A R Daughter
Hallrose Roz. Beets 4½y 753.50
Milk 3X 3.4% 22124.00

HALLROSE ROZETTA BEETS 1791696
Classified Excellent
365 4-10 3X 22124 3.4 753.5 AR
305 4-10 3X 19254 3.4 650.0 AR
326 9-0 2X 15407 3.3 501.0 HT
320 10.0 2X 16011 3.0 477.0 HT
1 A R Daughter

GOVERNOR MADCAP 1076825

DALTON FARMS
CHARLES A. PUMPHREY & SONS
R. D. 2, Ellicott City, Md.

Born August 1, 1948.

SEVERAL CHOICE SONS FOR SALE. INQUIRIES INVITED.

GOVERNOR MADCAP

Seven nearest dams average:
Fat 365d 1007.5
Milk 3.6% 27741.0

His sire and his dam's sire are 100% brothers being by Governor of Carnation from the breed's only pair of full sisters that are both over 1300 lbs. fat.

He has three very close crosses to Matador Segis Ormsby, sire of more 1000-lb. fat cows than any other sire of the breed.

Ask us about his sons.

CARNATION GOVERNOR MADCAP 746309
Very Good
1 A R Daughter
With 604 lbs. 291d, 7y
35 H T Daughters
6 from 501 to 557 lbs.
20 from 412 to 482 lbs.
His daughters include—
Wis. Mad. Rosette 291d 7y 604.60
Milk 4X 19081.00
His 3 nearest dams, average
Fat 365 days 1192.70
Milk 3.7% 31890.00

CARNATION MADCAP HAZELMAID 2097482
305 2y 2X 12349 4.1 517.4—DHIA

GOVERNOR OF CARNATION 629472
Twice sire, All-American Get.
161 A R Daughters
12 from 1107 to 1413 lbs.
13 from 1003 to 1085 lbs.

CARNATION ORMSBY MADCAP FAYNE 1630621
365 8-4 4X 41943 3.3 1392.4—AR
(World Milk Champion)
365 5-10 4X 37506 3.5 1306.1—AR
Three full sisters with 1046, 1209 and 1313 lbs. fat.

CARNATION KING MADCAP 857468
8 A R Daughters
3 with 599, 599 and 600 lbs.
4 H T Daughters
3 with 455, 598 and 541 lbs.

CARNATION HAZELWOOD MILDRED 1871451
365 5-0 3X 23434 3.5 827.3—AR
365 2-7 3X 17588 3.6 629.9—AR

MAYTAG ORMSBY FOBES 34TH 1038977

RUBY ACRES
S. D. Ruby, Owner
Elkhorn, Wisconsin

Born June 1, 1948.
He was top animal in the 1949 Elkhorn Sale at $3,000.
Full brother to
Maytag Dictator Fobes Model
(All-American Sr. Yrlg., 1947)
(Sold for $5,800).

Maytag Orm. Fob. Col. 5y 837.70
Milk 3X 3.8% 21889.00
Three-quarter brother to—
Maytag Ormsby Fobes Dictator
(Sold for $7,000 in the 1946 Curtiss Candy Classic.)

MAYTAG ORMSBY FOBES 784293
Gold Medal Sire—Very Good
1st Senior Calf, National Dairy Show, 1940.
Junior Champion, Iowa, 1940 and 1941 and Tulsa Fair, 1941.
Honorable Mention for All-American Senior Calf, 1940.
20 A R Daughters
1 with 837 lbs, 3X, 3.8%
3 with 607, 610 and 634 lbs.
8 from 523 to 599 lbs.
5 from 409 to 490 lbs.
5 Herd Test Daughters
2 with 703 and 718 lbs.
2 with 490 and 552 lbs.
Full brother to Lucretia Maudlene Fobes who sold for $5,900 in the 1944 Show Window Sale.

COLANTHA DICTATOR POSCH 2064266
Classified Very Good at 9 years
365 2-2 4X 19839 3.2 642.3 AR
365 4-6 4X 19972 3.3 659.0 AR
Dam, 2nd prize Produce, All-Iowa Fair, 1948.
Dam of:
Sir Bess Ormsby Dean 16th
Sold for $6,000 to head a large herd in Brazil, South America.
1 A R Daughter 837 lbs, 3X, 3.8%

SIR ORMSBY FOBES DICTATOR 662443
Sire of several Blue Ribbon Gets
44 A R Daughters
2 with 917 and 1014 lbs.
6 from 700 to 789 lbs.
9 from 605 to 659 lbs.
16 from 518 to 598 lbs.
71 Herd Test Daughters
2 with 917 and 1014 lbs.
14 from 600 to 762 lbs.
18 from 502 to 596 lbs.

MAUDLENE INKA ORMSBY FOBES 1755955
All-American 2-yr-old, 1937
All-American Sr. Yrlg., 1936
305 2-5 4X 16810 3.6 612.2 AR
365 2-5 4X 18909 3.7 705.2 AR
(Carried calf 246 days)
365 4-10 4X 22145 3.7 823.7 AR
(Carried calf 203 days)
365 6-1 4X 24950 3.9 960.8 AR

SIR ORMSBY FOBES DICTATOR 662443
Sire of several Blue Ribbon Gets
44 A R Daughters
2 with 917 and 1014 lbs.
6 from 700 to 789 lbs.
9 from 605 to 659 lbs.
16 from 518 to 598 lbs.
71 Herd Test Daughters
2 with 917 and 1014 lbs.
14 from 600 to 762 lbs.
18 from 502 to 596 lbs.

DECREAMCO POSCH GIRL COLANTHA 1327900
365 2-2 4X 18722 3.5 663.6 AR
365 3-8 4X 26002 3.6 925.0 AR
365 4-11 4X 29849 3.6 1061.9 AR
(Iowa State Milk Record and Former Iowa Fat Record)
1 A R Daughter

SIR SKYLARK ORMSBY FOBES 634145
25 A R Daughters
3 with 821, 889 and 906 lbs.
7 from 603 to 763 lbs.
7 from 504 to 597 lbs.

BUTTER GIRL ALICE ORMSBY 1010575
365d 6½y 4X 22198 4.2 924.7 AR
Member, All-Amer. Get of Sire, '40
2 A R Daughters

POSCH ORMSBY FOBES 623972
Sire, 1st Prize Senior Get of Sire, Indiana State Fair, 1937.
23 A R Daughters
3 with 894, 960 & 1131 lbs.

ORMSBY INKA RUE SUPERIOR 1380025
365 2y 4X 17979 4.0 711.6 AR
365 3y 4X 21374 4.0 848.4 AR
1 A R Daughter

SIR SKYLARK ORMSBY FOBES 634145
25 A R Daughters
3 with 821, 889 and 906 lbs.
7 from 603 to 763 lbs.
7 from 504 to 597 lbs.

BUTTER GIRL ALICE ORMSBY 1010575
365d 6½y 4X 22198 4.2 924.7 AR
Member All-American Get of Sire, '40
2 A R Daughters

DECREAMCO CALAMITY POSCH 511887
Twice All-American Bull
36 A R Daughters
4 from 900 to 1061 lbs.
23 from 542 to 801 lbs.

M B B GIRL COLANTHA 746046
365 6y 4X 24297 842.2 AR

PABST COMBEL EYEBRIGHT 1061146

ROCK CO. ASYLUM & HOME
Janesville, Wisconsin

Born November 6, 1948
A pedigree that is richly Pabst-bred in every direction. The sire, Pabst Comet, has three AR Daughters with completed records and the production and test is sensational—surely this youngest son of old "Burke" is going to rival closely the achievements of his older brothers, Roamer and Regal.
His dam is a daughter of one of the best of the Pabst proven sires and from the much appreciated "Eyebright" family.

PABST COMET 959466
3 A R Daughters
Pabst Comer Louise 25m 767.00
Milk 3X 4.5% 17093.00
Pabst Cowayne Lucy 25m 766.40
Milk 3X 3.9% 19825.00
Pabst Comet Robur, W. 28m 641.90
Milk 3X 3.8% 16843.00
Has 12 other daughters on test at Pabst Farms as 2-yr-olds.
Sire of—
All-American Junior Yearling, 1949.
His 3/4 sister was All-American 3-yr-old, 1948.

PABST BELMONT ORMSBY EYEBRIGHT 2133475
Classified Very Good.
365 2-5 3X 18400 3.8 695.1 AR
365 3-9 3X 18609 3.9 719.1 AR
267 5-2 3X 16282 3.6 586.8 AR
365 6-6 3X 20978 3.6 754.7 AR

WISCONSIN ADMIRAL BURKE LAD 697789
Gold Medal Sire—Very Good
Twice Sire, All-American Get
93 A R Daughters
2 with 938 and 965 lbs.
13 from 805 to 892 lbs.
22 from 700 to 798 lbs.
27 from 600 to 686 lbs.
22 from 508 to 599 lbs.
50 H T Daughters average:
305d M.E. 470 2X 3.6% 13050
39 Excellent progeny

PABST BELMONT PRIDE PEARL 2181827
Excellent
365 2-1 3X 17667 4.3 762.6 AR
365 4-0 3X 22789 4.3 985.9 AR
(Wisconsin State Champion, 305 and 365 days).
365 5-1 3X 21242 4.2 885.2 AR
2nd Heifer Calf, Wisc. St Fr., 1941
Dam of—
All-American 3-yr-old, 1948.

PABST BELMONT CREATOR 678994
Gold Medal Sire—Very Good
26 A R Daughters
3 with 817, 880 and 985 lbs.
6 from 706 to 792 lbs.
4 from 632 to 699 lbs.
8 from 519 to 592 lbs.
13 Herd Test Daughters
3 with 652, 783 and 792 lbs.
5 from 504 to 543 lbs.

PABST CRUSADER ORMSBY EYEBRIGHT 1489419
Classified Good Plus
305 2-0 4X 12819 3.8 488.4 AR
365 2-0 4X 13740 3.9 533.2 AR
(Carried calf 228 dys)
365 4-3 2X 13845 3.7 511.9 AR
Full sister with 529 lbs., 2½y

WISCONSIN ADMIRAL BURKE 661323
22 A R Daughters
2 with 825 and 896 lbs.
1 from 606 to 700 lbs.

BELL FARM ROSALIND 978721
3rd Aged Cow, ((in milk), Central States Exposition, 1934.
365 5y 4X 19578 3.8 749.5 AR

PABST BELMONT CREATOR 678994
Gold Medal Sire—Very Good
26 A R Daughters
3 with 817, 880 and 985 lbs.
10 from 632 to 792 lbs.

PABST PRIDE MONSADER PEARL 1986667
Junior Champion, Illinois State Fair, 1939.
365 25m 3X 15977 3.5 563.3 AR

SIR PIETERTJE BOY CREATOR 6627..
11 A R Daughters
6 from 602 to 779 lbs.
4 from 532 to 568 lbs.
23 Herd Test Daughters

PABST CASCADE BELMONT 1523922
Classified Good Plus
305 2-2 4X 12833 4.3 555.5 AR
365 2-2 4X 14800 4.4 653.8 AR
365 4-4 4X 20698 4.4 918.1 AR

PABST CRUSADER 528328
30 A R Daughters
2 with 812 and 844 lbs.
4 from 700 to 783 lbs.
14 from 504 to 669 lbs.

PABST CREATOR EYEBRIGHT 1170522
Classified Very Good
365 2-1 4X 17606 3.6 631.5 AR
365 3-8 4X 21921 3.7 812.4 AR
355 5-0 2X 19153 3.7 712.3 AR

EGLANTIERS RAG APPLE DUTCHLAND

Born March 5, 1943.

(Photo at 3 years)

Five paternal brothers in Canada classified Excellent.

Full brother Hon. Mention All-Canadian 3-year-old, 1948.

Carries 9 crosses to Johanna Rag Apple Pabst. Sire of 3rd and 7th prize heifer calves, 1949 N. J. State B + W Show. Many highly promising yearling daughters now in our herd.

MONTVIC RAG APPLE AJAX 144667C
XXX Sire
101 records by 55 daughters avg.—
15368 M. 3.8% 586 F. 3y 159d
1 *Ex., 16 VG Daughters
Sire of 6 XXX sons.
Sire of:
Boothdale R. A. Muriel
3y 365 3X 22373 4.39 982
5y 365 3X 23341 4.01 936

CENTRE VIEW DUTCHLAND DAISY 467237C
Very Good
3y 3X 15297 3.67 561
4y 3X 22458 3.86 868
(2d for fat 1946 ROP)
5y 3X 19693 3.98 783
7y 3X 14855 3.77 560
8y 3X 18263 3.57 652
1 Tested Daughter
Egl. Empress Dutchland
2y 3X 17808 3.87 690

MONTVIC LOCHINVAR 855938
Sire, 1st Get, Eastern States and N. Y. State Fair, 1947.
Half interest sold for $13,000.
85 Tested Daughters
12 from 800 to 980 lbs.
Grandsire of 3 World Champions.

MONTVIC BONHEUR HARTOG 328529C
"Gold Medal"
Sold for $5,200 at Mt. Victoria.
Fat 365d 4y 1153.00
Milk 3X 4.75% 24248.00
(Former World Champion for fat)
1 A R Daughter with 671 lbs.
Three triple XXX sons.

ROWSDALE DUTCHLAND PABST 114449C
Double XX Sire.
31 ROM Daughters
3 with 720, 749 & 868 lbs.
Full brother to:
Rowsdale Rag Apple Dutchland
Fat 8 lacts. 4,775
Milk 2X 4.04% 118,191
Dam of the All-American 3-year-old, Bull, 1947. Rowsdale Rag Apple Sov.

DAISY DUTCHLAND HARTOG 210221C
"Excellent"
365d y 3X 20278 3.75% 761.0
365d 11y 2X 19443 3.69% 717.0
365d 7y 2X 18250 3.71% 677.0
365d 8y 2X. 16052 3.50% 562.0
365d 2½y 2X 13515 3.81% 515.0
Lifetime Production—7 lactations—
Fat 4236 3.7% Milk 115,537

RAYMONDALE IDEAL SUCCESSOR 115346C
45 Tested Daughters
3 with 1008, 1019 & 1163 lbs.

MONTVIC CHAMPION ABBEKERK 260278C
Res. All-Am 3-year-old, 1935.
7y 365 3X 21620 4.19 905
2 ROM Daughters, both "Excellent" with 780 and 1019 lbs. of fat.

MONTVIC PATHFINDER 105420C
Sire, All-American Get, 1941.
47 Tested Daughters
3 with 825, 964 and 1153 lbs.

MONTVIC RAG APPLE HARTOG 177629C
"Excellent"
Fat 365d 2½y 755.00
Milk 3X 4.4% 17034.00

MONTVIC RAG APPLE PIETJE 99201C
32 ROM Daughters
1 with 907 lbs., 3X, 3.5%
3 with 803, 832 and 887 lbs.

DUTCHLAND NETHERLAND CALAMITY 143014C
"Gold Medal"
8y 365 2X 25207 3.61 911
Production total—8 lactations:
Fat 5,558; Milk 158,728 2X 3.5%

SIR HARTOG WAYNE ORMSBY 706678C
7 ROM Daughters

DAISY CANARY DUTCHLAND 1690320C
8y 365 2X 17045 3.79 646

HIGH SUPREME LOCHINVAR 1022206

Born September 24, 1947.

Our Junior Sire

Grand champion 1950 Sussex Co. Fair (N. J.). Maternal sister at 4y, 2X, made 773 fat, 4.4% (Honor List Record). He carries 12 crosses to Johanna Rag Apple Pabst. His dam is expected to pass the 100,000-lb. mark this lactation.

SUPREME PABST JOHAN 151757C
A Double XX Sire
Sold for $1,200 in 1949.
1st Prize Sr. Yearling and Junior Champion, Warkworth B & W Day, 1943.
2nd Pr. Jr. Get of Sire, Peterboro, '46
16 ROM Daughters
2 with 595 and 652 lbs., 2X
3 with 525, 564 and 572 lbs., 2X
3 with 420, 422 and 442 lbs., 2X
2 Herd Test Daughters
His daughters include—
Otonab. Pat Johan. 3½y 652.00
Milk 2X 4.19% 15551.00

HIGH POINT MARIE LOCHINVAR 554084C
Very Good.
2nd 4-yr.-old, Sussex Co., F., 1948.
4th Aged Cow, N. J. B & W. 1949.
2y 365d 2X 12138 3.91 474
3y 305d 2X 12537 4.26 435
4y 305d 2X 10738 3.95 404
5½y 331d 2X 11017 3.70 403
6½y 315d 2X 14177 4.0 572
Present lactation heading for 600 lbs. fat on 2X.

SUPREME GRAND SLAM 131993C
Junior and Grand Champion, Peterboro, 1940.
A Double XX Sire
1 A R Daughter
with 902 lbs., 5y, 3.7%
38 ROM Daughters
2 with 715 and 978 lbs.
5 from 615 to 698 lbs.
13 from 502 to 698 lbs.
15 from 400 to 487 lbs.

WOODLAND PABST JOHANNA 308544C
"Gold Medal"
1st (Dry) Aged Cow, Ottawa W. Fr., 1938.
365d 4y 2X 21018 3.71% 779
365d 5y 2X 20279 3.58% 727
365d 3y 2X 18018 3.51% 633
365d 2y 2X 13036 3.36% 438.0
1 ROM Daughter
Woodl. H P Joh. 2y 403.00
Milk 2X 3.40% 11853.00
—305 days

MONTVIC LOCHINVAR 3d 143943C
Twice Reserve All-Canadian
65 ROM Daughters
3 with 740,816 & 921 lbs.
8 from 606 to 676 lbs.
22 from 502 to 594 lbs
27 from 404 to 494 lbs.
2 A R Daughters
4 Herd Test Daughters
2 with 523 and 748 lbs.

HIGH POINT MARIE SUPREME 483324C
"Very Good"
2y 305d 2X 9631 3.96 381
3y 305d 2X 11642 3.90 454
4y 305d 2X 11436 4.00 458
5y 305d 2X 10798 3.69 398
6y 305d 2X 11276 4.17 471

HAYS SUPREME 91391C
Res. All-Amer. Jr. Yrlg., 1931
47 Tested Daughters
2 with 720 and 960 lbs.
7 from 603 to 642 lbs. 8

RUBY PABST POSCH 351206C
"Very Good"
Dam, 1st Produce, Peterboro, 1940
365d 4y 2X 13004 3.99% 759
3 Tested Daughters—513, 586, & 623

MONTVIC RAG APPLE PAUL 99200C
"Extra" and Double XX Sire
26 ROM Daughters
3 with 806, 870 and 872 lbs.
6 from 712 to 767 lbs.

TENSEN JOHANNA DE KOL 71875C
1 ROM Daughter
Woodl. Pab. Joh. 4y 779.00
Milk 2X 3.71% 21018.00

MONTVIC LOCHINVAR 855938
Sire, 1st Get, Eastern States, 1947
85 Tested Daughters
9 from 800 to 978 lbs.
17 from 608 to 777 lbs.

MONTVIC BONHEUR EMILY 377754C
"Excellent"
Member, All-American Get 1941
305d 3y 3 X 17572 4.13% 725
1 A R Daughter—596 lbs., 2y
A Res All-American and two Res. All-Canadian Progeny.

SUPREME LUCKY BOY 105320C
A Double XX Sire
53 ROM Daughters
1 with 1111 lbs., 5y, 3X, 3.71%

HIGH POINT MARIE GANDHI 390263C
Dam of:
One V.G. tested daughter

Sunny Vale Farms

Lafayette, New Jersey

G. D. & L. IOZIA
Owners

T. J. OKARMA, Manager
W. HANSEN, Herdsman

Our Grand Champion Son of Marksman

Out of One of Glenafton's Favorite Cow Families

His 3 Nearest Dams Average
21576 - 4.52 - 975

His 27 Nearest Dams Average
21310 - 3.94 - 800

Glenafton Scoutmaster 1077030

Born Dec. 8, 1948
Top Honorable Mention for All-American Senior Yearling Bull, 1950
(Missed Reserve All-American by Only Two Points)
First Prize Senior Yearling and Junior Champion, Eastern States 1950.
Grand Champion Mass. B&W Show — Reserve Grand, Brockton.

HIS PEDIGREE

MONTVIC RAG APPLE MARKSMAN 137532C
Triple XXX and Extra Sire, All-Am. Aged Bull 1947. Seven times All-Canadian, 6 times as Aged Bull.
Member All-American Produce 1947 and four times member of an All-Canadian Produce. Sire of 4 All-Canadian Gets.
100 tested daughters, Canada and U. S.
2 with 1020 and 1036 lbs.
19 from 803 to 974 lbs.
12 from 700 to 798 lbs.
27 from 600 to 696 lbs.
4 *Excellent Daughters
Canadian proving:
95 ROP daughters have 191 records averaging:
16953 M. 653 F. 3.86%
Sire of:
Belle Rag Apple Hengerveld (VG)
5y 365d 3X 24097 4.29 1036
Glenafton Laurel Maud (VG)
5y 365d 3X 28502 3.57 1020
Six Triple XXX sons.
His sons have sold up to $40,000 and his daughters up to $17,600.

EMPRESS BONHEUR 573614C
Classified Good Plus.
365 2½y 3X 17039 4.86 828 ROM
(1947 Honor List)
(8th in Canada for fat).
365 3½y 3X 16649 4.95 824 ROM
365 6 y 2X 14867 4.40 654 ROM

RAYMONDALE IDEAL SUCCESSOR 115346C
Sold for $18,000 at 9 years.
1st Sr. Yearling, C.N.E., 1938.
Sire, 1st Jr. Get, Quebec, 1940.
45 Tested Daughters
3 with 1008, 1019 and 1163 lbs.
4 from 717 to 887 lbs.
6 from 610 to 671 lbs.

MONTVIC RAG APPLE COLANTHA ABBEKERK 224416C
Gold Medal in Canada.
Excellent in United States.
Grand Champion, C.N.E., 1938.
365 9y 3X 29208 4.32 1263 ROM
(Former World Record—)
Dam, All-American Produce, 1947.
Four times Dam, All-Canadian Produce of Dam.
3 Tested Daughters
with 738, 758 and 983 lbs.

MONTVIC EMPEROR POSCH 144421C
A Double XX Sire.
25 R O M Daughters
3 with 607, 735 and 828 lbs.
7 from 547 to 592 lbs.
9 from 407 to 498 lbs.
His daughters include:
Empress Bonheur 3½y 824.00
Milk 3X 4.95% 16649.00

LADY BONHEUR HENGERVELD COMET 443964C
Classified Very Good.
365 4½y 3X 18482 4.51 833 ROM
305 6 y 3X 14719 4.46 657 ROM
3 R O M Daughters
Glenafton Laurel Bonheur (VG)
4 y 365d 3X 19793 4.79 948
Empress Bonheur (GP)
2½y 365d 3X 17039 4.86 828
Glenafton Laurel Bonheur B. (GP)
2½y 365d 3X 17038 3.54 603

RAYMONDALE SUCCESSOR 107552C
A Double XX Sire.
22 Tested Daughters
1 with 1016 lbs., 3X, 3.61%
18 from 507 to 779 lbs.

RAYMONDALE HIEMKE 3RD 210109C
365 2½y 3X 17579 3.71 653 ROM
365 6 y 4X 22452 3.95 887 ROM
with 466 and 624 lbs., 2½y, 3.8%

JOHANNA RAG APPLE PABST 67919C
Four times All-American.
76 Tested Daughters
3 with 1043, 1047 and 1263 lbs.

MONTVIC COLANTHA ABBEKERK 139003C
365 2y 3X 17091 3.91 669 ROM
Her All-American dam has 1061 lbs. fat, 3X, 4.11%.

EMPEROR OF MOUNT VICTORIA 124590C
47 Tested Daughters
3 with 1005, 1059 and 1077 lbs.
2 with 705 and 949 lbs.
23 from 503 to 675 lbs.

MONTVIC CHIEFTAIN MEG 289656C
305 26m 3X 12846 4.09 526 ROM
3 Tested Daughters
with 576, 717 and 744 lbs., 4.1%

BONHEUR WHITE PRINCE 113802C
5 R O M Daughters
1 with 833 lbs., 4½y, 3X, 4.51%
3 with 413, 414 and 593 lbs.
Maternal sister has 823 lbs., 3.9%.

LADY HENGERVELD POSCH COMET 252542C
365 2½y 2X 11506 4.26 490 ROM
1 R O M Daughter
with 833 lbs., 4½y, 3X, 4.51%

WESTLEA FARM — Bridgewater, Mass.

STAFFORD JOHNSON, Owner **Herd Fully Accredited and Certified** **MAURICE COPELAND, Manager**

TWO BURKE GRANDSONS

WIMARJO PABST REGAL LUCIFER

These Two Young Bulls

Carry Our Hope

for the Future

LANGDONHURST ORMSBY BURKE LAD

WIMARJO PABST REGAL LUCIFER

Grand Champion Bull at Massachusetts Black and White Show, 1951.

Being mated with the daughters of PASHA and other intensely bred 45th cows. He was top selling animal at the Waukesha Anniversary Sale last. He was junior champion at Stark County (Ohio) Fair, 1950.

PABST REGAL 901195
Excellent — Gold Medal Sire All-American Get 1949.
34 AR daughters
5 from 807 to 936 lbs., 2y
6 from 701 to 777 lbs.
14 from 614 to 698 lbs.

LINCOLN ADMIRAL OUTLET POSCH 2436178
Very Good.

HT	4y	10m	3X	323d	15739	4.0	634.7
HT	5y	11m	2X	365d	17966	4.3	770.3
HT	7y	0m	2X	365d	18934	4.2	798.0
AR	8y	4m	2X	305d	15392	4.5	697.0
AR	8y	4m	2X	365d	16058	4.6	731.7

WISCONSIN ADMIRAL BURKE LAD (VG-GM) 697789
Twice sired an All-American Get.
39 Excellent offspring.
78 offspring score 86.7.
6 Gold Medal sons
93 AR daughters
15 from 805 to 965 lbs.

PABST BARCADE PRILLY WAYNE 2108540

6½y	3X	365d	18920	4.3	807.2
5 y	3X	365d	17280	4.5	775.5
2½y	2X	365	15474	4.1	631.5

Full sister to the All-American Junior Yearling Bull, 1942.

LAUXMONT ADMIRAL LUCIFER 760170
7 AR daughters
3 from 543 to 713 lbs.
20 HT daughters
5 from 518 to 710 lbs.
USDA Proved Sire:

158 Dau.	215 rec.	12951	3.7	482
50 Dau.	77 rec.	12454	3.8	475
50 Dams	196 rec.	11881	3.6	425
		+573	+.2	+50

OUTLET ORMSBY 1923225
DHIA Record:
2y 2X 9865 M. 3.84% 378.7 F.
One 798-lb. daughter.

WISCONSIN ADMIRAL BURKE 661323
22 AR Daughters
2 with 825 and 896 lbs.

BELL FARM ROSALIND 978721
3rd aged cow in milk, Central States Expo., 1934.
5y 365d 4X 19578 3.8 749.5

SIR ORMSBY SKYLARK BARBETTA (EX) 761980
56 Tested Daughters
4 from 807 to 957 lbs.

PABST CASCADE PRILLY WAYNE 1553599
(Very Good)
Grand Champion Minn., 1937.
10½y 3X 365d 17998 3.7 668.3
2 y 4X 365d 17502 3.8 664.6

ADMIRAL LAUXMONT 690612
47 Tested Daughters
5 from 859 to 1120 lbs.

LAUXMONT RAG APPLE LUCINDA 1820953
5y 365d 3X 22155 4.0 883.7
One 859-lb. daughter.

BUSHMONT SIR POSCH ORMSBY 695925
A grandson of DeCreamCo Calamity Posch, twice All-American.

SEGIS BELLE LYONS 1438232
A daughter of King Ormsby Lyons Wayne.

LANGDONHURST ORMSBY BURKE LAD

Blue Ribbon Winner and Second Bull at Massachusetts B & W Show, 1951.

Being mated with our foundation females of less intense 45th breeding.

WEBER BURKE CLOVER LAD 786098
Excellent — Gold Medal.
Sold for $5,900 on Langdonhurst Dispersal. Many times Grand Champion.
17 HT daughters average—
11950 M. 3.79% 453 F.
Sire of:
Circle L Lucky Ilene (GP)

4y	2X	318d	17130	4.1	703.5

Circle L Hilda (GP)

3y	2X	342d	14926	3.7	548.1

Circle L Aaggie Burke (EX)

3y	2X	358d	12928	4.1	530.9

TOBEY HILL JULTRIX ALBUS FAY 2174345

9y 9m	2X	338d	16303	3.8	624.5
9y 9m	2X	305d	15481	3.8	593.8
8y 2X		305d	14880	3.6	535.0
7y 2X		305d	15700	3.6	567.0
6y 2X		300d	13186	4.0	525.0

3 tested daughters

WISCONSIN ADMIRAL BURKE LAD 697789
(See above)

PINKY SARAH WEBER CLOVERDALE 1619403
Very Good.

8y	2X	365d	14287 M.	481.9	F.
7y	2X	325d	12848 M.	443.0	F.
6y	2X	360d	13839 M.	403.0	F.

2nd prize aged cow, Ogden, 1941.

NEWMONT MAN-O-WAR ORMSBY JULTRIX 741031
7 HT daughters to 663 F. 2X
DHIA proving, 7 pairs:

Daus	Av	13452	3.6	482
Dams	Av	12711	3.6	459
		+741	.0	+23

RANNAPO ORMSBY JEWEL FANNIE 2033508
DHIA records:

10½y	2X	305d	13000 M.	422	F.
9½y	2X	296d	13110 M.	420	F.
8½y	2X	306d	12392 M.	415	F.

One 624-lb. daughter.

WISCONSIN ADMIRAL BURKE 661323
22 A R daughters
2 with 825 and 896 lbs.

BELL FARM ROSALIND 978721
3rd aged cow in milk, Central Sts. Exp., 1934.
5y 365d 4X 19578 3.8 749.5

WISCONSIN PINKY 571848
Excellent.
36 HT Dtrs av.—
11430 M. 3.56% 407 F.

WEBER CLOVERDALE JOHANNA SEGIS 984026
One 481-lb. daughter.

NEWMONT JEWEL PRIDE 709269
19 tested daughters
4 from 600 to 797 lbs.

NEWMONT MAN-O-WAR TRIXY 1726306
4½y 2X 305d 17086 3.8 646.6
(2nd on Honor List).

ALBUS ORMSBY JEWEL 512602
14 tested daughters
5 from 539 to 684 lbs.

RANNAPO PAULINE 1853906
One 422-lb. daughter.
A daughter of Albus Ormsby Jewel.

GREAT BROOK FARMS

Home of FERNHAME *Holsteins*

CARLISLE, MASSACHUSETTS

CHESTER R. SIM
Herdsman

MR. and MRS. FARNHAM W. SMITH
Owners

STANLEY D. WRIGHT
Manager

VALENTINE HAZELWOOD BELMONT BURKE 946510

— Our Senior Herd Sire —

Born Dec. 31, 1944. Classified Very Good.

His sire is a full brother to Pabst Comet and has a remarkable plus-proof: 5 daughters average 662 fat, 4.3%, an increase of 133 fat and .5% test, over 529-lb. dam.

His son topped the 1951 Top-of-the-Crop sale to Pabst Farms at $4,200.

His full sister has 797 fat, 4.1%, 2X. His maternal ¾ sister is an 868-lb., 4% Excellent daughter of "Burke", she with an 811-lb. 2X 3-yr.-old daughter.

His own daughters are finishing first-calf records on 2X up to 576 lbs., with a proof due within a few months.

PABST BURKE BELMONT PRIDE 865323

Sold for $6,500 in the Conner Prairie Dispersal to the North-western ABA.

Comparison on 5 HT pairs:

Daus. ave.	14920M	4.02%	600F
Dams ave.	14430M	3.61%	521F
Increase	490M	.41%	79F

U.S.D.A. Proving on 6 pairs:*

Daus. ave.	15569M	4.3%	662F
Dams ave.	13985M	3.8%	529F
Increase	1584M	.5%	133F

Full brother to Pabst Comet.

*Made on 305-day Mature Equivalent Basis.

MISS VALENTINE HAZELWOOD MATADOR 1975008

Very Good.

365	2-1	3X	13494	4.0	544.8	HT
365	3-4	3X	16810	4.0	672.7	HT
365	4-7	3X	18740	4.2	787.3	HT
365	5-9	3X	18023	3.9	703.7	HT
365	7-1	2X	13258	3.7	487.0	HT
332	8-6	2X	16996	3.8	649.0	HT
354	9-7	3X	18824	3.7	687.1	HT
325	10-9	2X	14334	3.8	542.2	HT
365	11-9	2X	11729	3.5	408.2	HT

Lifetime Production:
Fat 5,778 3.9% Milk 149,083
2 A R Daughters
1 with 868 lbs., 6½y, 3X, 4%
1 with 797 lbs., 2X, 4.1%

WISCONSIN ADMIRAL BURKE LAD 697789

Gold Medal Sire—Very Good.
Twice Sire, All-American Get.
93 A R Daughters
2 with 938 and 965 lbs.
13 from 805 to 892 lbs.
22 from 700 to 798 lbs.
27 from 600 to 686 lbs.
39 Excellent progeny.
6 Gold Medal Sons.

PABST BELMONT PRIDE PEARL 2181827

Excellent.

365	2-1	3X	17667	4.3%	762.6	AR
365	4-0	3X	22789	4.3	985.9	AR

(Wis. State Champion, 305-365d).

365	5-1	3X	21242	4.2	885.2	AR

Dam of All-American 3-yr.-old, 1948.
Dam of Pabst Comet.

PIKES PEAK SIR CHANGELING MATADOR 560606

27 Herd Test Daughters Avg.:
11260 M. 3.89% 438 F. (305-ME)
5 from 720 to 787 lbs.

VALENTINE HAZELWOOD 1773000

Excellent.

364	2-1	3X	13810	3.8	528.3	HT
336	3-3	3X	13520	4.0	538.2	HT
363	4-5	3X	15746	4.1	649.3	HT
365	5-7	3X	18545	3.7	677.8	HT
365	6-9	3X	17615	3.9	689.8	HT
365	8-4	3X	13135	3.5	459.5	HT
352	9-8	2X	12675	3.6	457.5	HT

WISCONSIN ADMIRAL BURKE 061323

22 A R Daughters
2 with 825 and 896 lbs.

BELL FARM ROSALIND 978721

365	5y	4X	19578	3.8	749.5	AR

PABST BELMONT CREATOR 978994

Gold Medal Sire—Very Good.

PABST PRIDE MONSADER PEARL 1980607

Jr. Champion, Ill. St. F., 1939.

365	25m	3X	15977	3.5	563.3	AR

U NEB MATADOR KEWP 438092

3 Herd Test Daughters
with 525, 544 and 589 lbs., 3X

CHANGELING BAKER MERCEDES 650355

365	2-10	4X	17587	4.3	746.6	AR
305	4- 3	3X	15142	4.0	606.7	AR
365	5- 4	3X	18356	4.1	745.5	AR
305	6- 7	3X	16841	3.9	650.4	AR

INKA MAY COMMANDER 600148

50 Herd Test Daughters—August.
12870 M. 3.37% 432 F. (305-ME)

CHAGDALE VALENTINE SKYLARK ORMSBY 766079

Very Good.

365	6- 7	3X	22661	3.4	770.3	AR
348	8-11	3X	19068	3.2	619.3	AR
365	10-10	3X	22581	3.4	757.9	AR

The "Valentines" Love the "Burkes" — It's a Happy Blend in our Herd

PABST POSCH PAUL 1102434

— Our Junior Herd Sire —

Born Feb. 4, 1950.

His six nearest tested dams average 816 fat, 3.8%, 21340 milk. His Gold Medal sire is one of the best proven sons of the Gold Medal Posch Ormsby Fobes 14th. His dam's sire is proving to be one of the most promising sons of "Burke". Note his dam's record!

WINTERTHUR POSCH ORMSBY FOBES 835919

Gold Medal Sire—Very Good.
Former Herd Sire at Windy Shade Farms and used for a time in the famous Pabst Farm herd in Wisconsin.
21 A R Daughters
1 with 720 lbs., 3½y, 2X, 3.9%
9 from 603 to 689 lbs., 2X
4 from 528 to 596 lbs., 2X
4 from 456 to 489 lbs., 2X
His daughters include:

Wind. S. Kor. Fob.	3½y	720.50
Milk 2X 3.9%		18678.00
Wind. S. Wint. Sa.	3½y	689.10
Milk 2X 3.8%		18373.00

17 classified daughters average 86.9%, 4 Excellent, 6 "Very Good", 7 "Good Plus".
His 7 nearest dams, average 892 lbs. fat, 3.9%.

PABST SIGNAL PAULINE 2898578

365	2y	3X	20766.8	4.0	808.0	AR

(Subject to Approval)

POSCH ORMSBY FOBES 14TH 729449

Gold Medal Sire—Excellent.
Five times Leading Honor List Sire.
Res. Grand Champion, National Dairy Show, 1940.
61 A R Daughters
3 with 911, 913 and 989 lbs., 2X
7 from 801 to 860 lbs., 2X
14 from 707 to 758 lbs., 2X
13 from 632 to 690 lbs., 2X
12 from 516 to 588 lbs., 2X

WINTERTHUR POSCH GREAT PEMESA 1776874

A prize-winning Aged Cow, National Dairy Show, 1940 and 1941.

365	2- 8	2X	16007	3.5	562.9	AR
365	5- 6	2X	18756	3.7	696.7	AR
365	6-11	2X	22867	3.9	893.0	AR

PABST SIGNAL 975892

Formerly in active service at Pabst Farms.
Sold for $8,100.
3 A R Daughters
With 545, 554 and 808 lbs., 2y
Preliminary Proof on 3 pairs, 2X, 305 day, mature basis:

Daus. ave.	16535M	3.85%	636.5F
Dams ave.	15667M	3.51%	550.0F
Increase	868M	.34%	86.5F

His son topped the "Show Window" sale at $2,575.

LAUNFAL WAYNE OLLIE PAULINE 1935252

Classified Very Good.

365	7½y	3X	21023	3.3	694.3

1 A R Daughter
Pabst Signal Paul. 2y 808.00
Milk 3X 4.0% 20766.80

POSCH ORMSBY FOBES 623972

Sire, 1st Get, Indiana St., 1937.
23 A R Daughters
3 with 804, 960 and 113 lbs.
9 from 612 to 767 lbs.

ORMSBY DE KOL AALTJE PONTIAC 1481298

365	3½y	4X	21439	4.0	865.5	AR
365	5 y	4X	21555	4.1	883.4	AR

1 A R Daughter
With 767 lbs., 4y, 4.1%

KING POSCH ORMSBY OF WINTERTHUR 576187

Twice Leading Honor List Sire.
49 A R Daughters
7 from 802 to 1079 lbs.
20 from 618 to 796 lbs.

WINTERTHUR GREAT BOAST MESA 1499899

365	3½y	2X	21542	3.7	804.3	AR

1 A R Daughter

WISCONSIN ADMIRAL BURKE LAD 697789

Gold Medal Sire—Very Good.
Twice Sire, All-American Get.
93 A R Daughters
15 from 805 to 965 lbs.
39 Excellent progeny

PABST BELMONT EYEBRIGHT 1972980

Classified Very Good.

365	29m	3X	16661	3.9	648.9	AR
365	4½y	3X	16624	4.1	674.7	AR
365	6y	3X	20291	4.0	817.6	AR

SIR LAUNFAL 675265

1 A R Daughter
Launf. Way. Oll. Paul. 7½y 694.30
Milk 3X 21023.00

LAUNFAL OLLIE PAULINE 1622808

1 A R Daughter
Launf. Way. Oll. Paul. 7½y 694.30
Milk 3X 21023.00

HERD T.B. ACCREDITED

C. W. HENRY
GREELEY, COLORADO

VACCINATED SINCE 1941

A GRAND CHAMPION — CLASSIFIED EXCELLENT!

— HIS ARTIFICIAL SERVICES AVAILABLE —

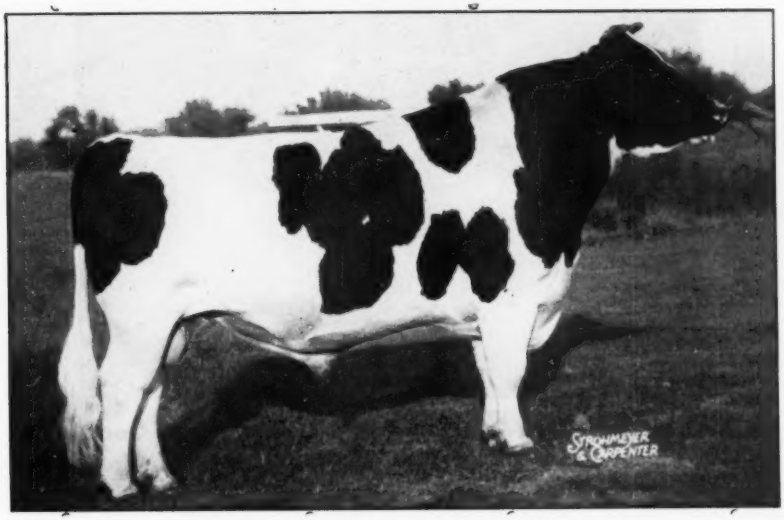

WEE JOE SANAR 956539
Classified "Excellent" — Grand Champion 1951 Penna. Farm Show

His 7 nearest dams average:
Fat 365 days 913.6
Milk 4% 22631.0

Leading judges have acclaimed him one of the greatest show bulls in America. This combined with his mangificent pedigree, and the type and production of his first daughters to freshen puts him in the front rank with the great herd sires of the breed.

2 AR daughters:
Elgan Star. Sunar
2-2 3X 18340 3.9 709.7
Elgan Findern Sunar
2-2 3X 17875 3.4 607.7

Several more daughters now on test are making over 600 lbs. fat as 2-year-olds.

Study his pedigree — the best that Dunloggin and Mt. Victoria produced!

MONTVIC LOCHINVAR 855938
Half-Interest sold for $13,000.
Sire, 1st Get, Eastern States and New York State Fair, 1947.
All-American Honorable Mention 2-yr.-old, 1941.
85 Tested Daughters
12 from 800 to 980 lbs
17 from 608 to 777 lbs.
26 from 511 to 596 lbs.
His daughters include:
Osb. Rosina Loch. 5y 980.60
Milk 2X 4.1% 24045.00
Duchess of Elmcroft 6y 978.00
Milk 3X 4.19% 23346.00
Mont. Loch. Chief 3y 925.00
Milk 3X 4.19% 22069.00
(World Record when made.)
His sons have sired five World Champion producing daughters, and he has four granddaughters over 1100 lbs. fat, 3X.
His full sister classified "Excellent" and has 1019 lbs. fat, 3X.

DUNLOGGIN SAFE BELLE 2063512
Sold for $6,700 in the Cooper Dispersal, 1946, to the Hedge, Pine Plains, N. Y.
365 3½y 3X 19959 3.6 718.4 AR
365 5y 3X 25318 3.4 857.0 AR
365 6y 3X 22702 4.0 900.5 AR

RAYMONDALE IDEAL SUCCESSOR 1155346C
Sold for $18,000 at 9 years. 1st Sr. yearling, C.N.E., 1938. Sire, 1st Jr. Get, Quebec, 1940.
45 Tested Daughters
3 with 1008, 1019 and 1163 lbs.
4 from 717 to 887 lbs.
6 from 610 to 671 lbs.

MONTVIC CHAMPION ABBEKERK 260278C
Reserve All-American 3-yr.-old, 1935.
365 7y 3X 21620 4.19 905 ROM
236 days on 3X, remainder on 2X.
2 R O M Daughters
with 780 and 1019 lbs. 3X, "Ex".
3 proven sons

DUNLOGGIN STANDARD 738112
Very Good.
23 A R Daughters
3 with 804, 825 and 900 lbs.
3 with 744, 773 and 785 lbs.
8 from 501 to 633 lbs.
26 Herd Test Daughters
2 with 804 and 900 lbs.
3 with 744, 773 and 785 lbs.
6 from 601 to 666 lbs.

DUNLOGGIN MISTRESS DELLA 1785354
Very Good.
Sold to Curtiss Candy Farms for $5,000 in the Dunloggin Dispersal.
365 4y 3X 22397 3.4 770.6 AR
365 5½y 3X 26945 3.7 994.6 AR
2 A R Daughters
1 with 900 lbs., 6 yrs., 3X, 4%

RAYMONDALE SUCCESSOR 1075520
A Double XX Sire.
22 Tested Daughters
1 with 1016 lbs., 3X

RAYMONDALE HIEMKE 3D 210109C
365 6y 4X 22452 3.95 887 ROM

MONTVIC BONHEUR CHAMPION 900240
6 Tested Daughters
1 with 905 lbs., 3X, 4.19%
1 with 590 lbs., 3y, 2X, 3.8%
2 with 469 and 496 lbs., 2X

MONTVIC RAG APPLE ABBEKERK 199198C
365 6y 3X 18121 4.89 886 ROM
4 Tested Daughters
from 669 to 905 lbs.

ADMIRAL ORMSBY FOBES AGAIN 640078
Sire, 1st Get, Maryland, 1936.
40 A R Daughters
6 from 805 to 1019 lbs.
16 from 512 to 786 lbs.

NEW YEAR BELLE 1314189
365 5½y 3X 24246 4.3 1038.9 AR
(Former Maryland Record.)
1 $5,000 daughter with 743 lbs. fat, 3X, 4%.

DUNLOGGIN WOODMASTER 667915
Gold Medal Sire.
Grand Champion, Est. Sts., 1938.
62 A R Daughters
6 from 1012 to 1168 lbs.

BEAUTY PIETERTJE NETHERLAND DELLA 1046096
359 7y 4X 22270 3.5 783.6 AR
2 A R Daughters
with 672 and 994 lbs.

His Artificial Services Available. Shipment Anywhere. Breeding Fee — $50.

PENN'S PEACEFUL MEADOW FARM

JOSEPH A. HOOK and HERMAN GINDER, Jr. (Acc. - Cert.) **R. D. 2 — MOUNT JOY, PENNA.**

Telephones: Mt. Joy 34353 and Mt. Joy 34874

Still In Service At 14 Years of Age

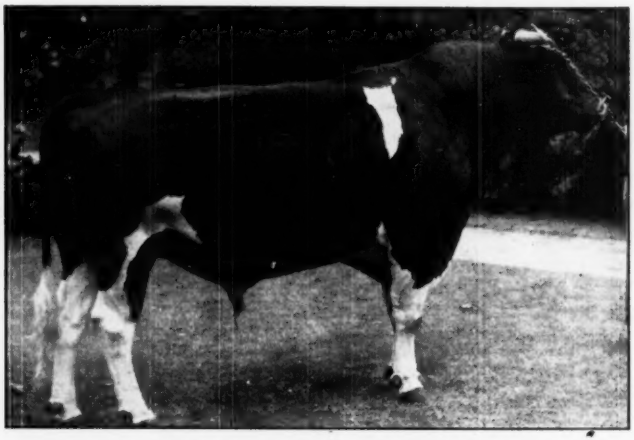

DUNLOGGIN FOLLOW ON 742938 (Very Good)
Born June 25, 1937

53 A R Daughters
2 with 868 and 961 lbs.
6 from 709 to 756 lbs.
5 from 607 to 670 lbs.
13 from 503 to 587 lbs.
40 Herd Test Daughters
5 from 708 to 767 lbs.
4 from 509 to 609 lbs.
10 from 400 to 495 lbs.

40 H T Daughters, average—
Fat 305d M.E. 421.00
Milk 2X 3.67% 11460.00

His daughters include:
North St. Fran. Way. 7y 961.90
Milk 3X 4.2% 23152.00
North St. Bab Bett. 9½y 868.40
Milk 3X 3.6% 24079.00

North St. Conn. Cel. 5½y 767.90
Milk 3X 4.0% 19067.00

Sire of a heifer that sold for $3,200 to top the W. S. Moscrip Dispersal.

He is now 14 years old, has 32 daus. in the herd — and one son is offered for sale.

ADMIRAL ORMSBY FOBES AGAIN 640078
Sire, 1st Get, Maryland, 1936.
40 A R Daughters
1 with 1019 lbs., 6y, 3X, 4%
5 from 805 to 888 lbs.
3 with 744, 756 and 786 lbs.
4 from 601 to 685 lbs.
9 from 512 to 599 lbs.
6 from 408 to 472 lbs.
8 Proven Sons
21 Herd Test Daughters
2 with 607 and 670 lbs.
8 from 503 to 586 lbs.
His daughters include:
Dunloggin Adeen 6y 1019.30
Milk 3X 4.0% 25335.70
Dunloggin Adowana 6y 888.80
Milk 3X 3.9% 22540.00
Dunloggin Adantha 7y 878.70
Milk 3X 3.9% 22643.80

PIETERTJE COLANTHA MOOIE 1077726
365 6-0 4X 25782 3.5 899.1 AR
365 7-3 3X 24952 3.8 938.8 AR
(Maryland Record when made).
305 7-3 3X 23268 3.7 868.6 AR
2 A R Daughters
Full sister to:
Col. Della Mooie P. 10½y 624.40
Milk 3X 305d 17594.50
(Dam, All-American Produce, 1939).

AMBASSADOR DELLA FOBES 412018
5 A R Daughters
1 with 820 lbs., 4y, 4X, 3.6%
4 from 508 to 721 lbs.
5 Proven Sons
His daughters include:
Wiscon. Rhoda Della 4y 820.10
Milk 4X 3.6% 22885.00
Wiscon. Qu. Della 4½y 721.70
Milk 4X 4.0% 17893.10
MERCEDES ORMSBY AAGGIE 892323
365 6½y 4X 27596 3.5 978.4 AR
365 5½y 4X 26519 3.4 889.7 AR
4th Prize Aged Cow, Ohio State Fair, 1932.
Member, 1st Prize Dairy Herd, Ohio State Fair, 1932.
4 Proven Sons

PIETERTJE ORMSBY MERCEDES DELLA 217269
29 A R Daughters
6 from 870 to 1001 lbs.
11 from 624 to 784 lbs.
7 from 514 to 598 lbs.
16 H T Daughters, average
Fat 365d M.E. 551.00
Milk 3X 16160.00
His daughters include:
Loranie Or. Mer. Ho. 8y 1001.53
Milk 4X 3.5% 28772.30

COLANTHA CHANGELING MOOIE 436516
365 5y 4X 21814 4.0 874.4 AR
2 A R Daughters
Piet. Col. Mooie 7y 938.80
Milk 4X 3.8% 24952.00
Col. Della Mooie 10½y 624.40
Milk 3X 305d 17594.50

AMBASSADOR FOBES 337162
22 A R Daughters
2 with 834 and 846 lbs.
7 from 623 to 797 lbs.
9 Proven Sons
PRINCESS DELLA 198920
365d 10y 4X 26123 870.8 AR
3 A R Daughters
with 782, 909 and 968 lbs.

ADMIRAL ORMSBY FOBES 351430
18 Tested Daughters
11 from 809 to 1008 lbs.
2 with 545 and 733 lbs.
11 Proven Sons
M B B MERCEDES 756047
1 A R Daughter
Merc. Ormsby Aaggie 6½y 978.40
Milk 4X 3.5% 27596.00

SIR PIETERTJE ORMSBY MERCEDES 37TH 110160
87 A R Daughters
22 from 800 to 1286 lbs.
24 from 640 to 792 lbs.
66 Proven Sons
PRINCESS DELLA 198920
365 10y 4X 26123 870.8 AR
3 A R Daughters
with 782, 909 and 968 lbs.

COLANTHA CHANGELING LAD 107071
9 A R Daughters
3 with 813, 874 and 917 lbs.
1 with 774 lbs., 5y, 3.5%
4 from 630 to 699 lbs.
PRINCESS JOSEPHINE MOOIE 99461
7d 9y 4X 457.2 17.33 AR
1 A R Daughter
with 874 lbs., 5y, 4X, 4.0%

MEADOW SPRINGS FARM — Alliance, Ohio

— Owned by SPRING-HOLZWORTH —

Our Confidence Was Not Misplaced

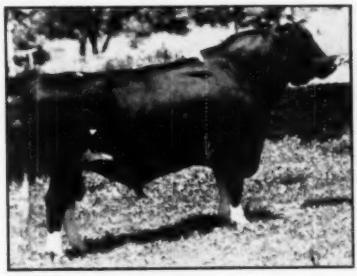

PABST BURKE PIEBE TRITOMIA

– IN –

Pabst Burke Piebe Tritomia

SILVER MEDAL PRODUCTION SIRE

The promise shown by his pedigree is being fulfilled by the performance of his offspring. His daughters are showing very uniform production, and both sons and daughters have been doing well in the show ring.

Take a look at his intense Ormsby pedigree.

PABST BURKE PIEBE TRITOMIA 963902

WISCONSIN ADMIRAL BURKE LAD 697789
Gold Medal Sire—Very Good.
Twice sire, All-American Get.
93 A R Daughters
2 with 938 and 965 lbs.
13 from 805 to 892 lbs.
22 from 700 to 798 lbs.
27 from 600 to 686 lbs.
22 from 508 to 599 lbs.
50 H T Daughters, average—
305d M.E. 470 2X 3.6% 13050.
39 Excellent progeny
Foundation sire of a great family—his sons are proving themselves in sensational fashion—and his daughters are proving able transmitters as well as producers.
6 Gold Medal sons

PIEBE ORMSBY SKYLARK 1873192
Classified Good Plus.
365 4-1 3X 18624 3.7 687.6 AR
(Carried calf 238 days)
305 4-1 3X 16563 3.7 607.0 AR
365 6-2 3X 20006 3.5 691.8 AR
365 8-6 3X 22258 3.4 759.5 AR

WISCONSIN ADMIRAL BURKE 661323
22 A R Daughters
3 with 700, 825 and 896 lbs.
6 from 606 to 699 lbs.
3 with 519, 559 and 571 lbs.
8 from 424 to 492 lbs.
His daughters include—
Wis. Ella Bea. Pride 8¼y 896.80
Milk 4X 3.8% 23841.00
Wis. Adm. Pride Bur. 5½y 825.80
Milk 4X 4% 20830.00

BELL FARM ROSALIND 078721
Third prize Aged Cow (in milk) Central States, 1934.
365 5y 4X 19578 3.8 749.5 AR

SKYLARK ORMSBY PONTIAC FOBES 675855
1 A R Daughter
Piebe Ormsby Skylark "GP"
Fat 365d 8½y 759.50
Milk 3X 3.4% 22258.00

PIEBE TRITOMIA DARKNESS 1570676
325 3y 9319M 3.5% 330F DHIA
1 A R Daughter—759 lbs.

SIR BESS BURKE FOBES 430370
17 A R Daughters
5 from 713 to 825 lbs.
7 from 543 to 678 lbs.

VICKERY VALE FOBES MECHTHILDE 1444905
365d 2-4 4X 16525 3.9 640.6 AR
Carried calf 239 days.

DUTCHLAND COLANTHA CHAMPION 217631
6 A R Daughters
3 with 544, 663 and 749 lbs.
3 with 428, 448 and 495 lbs.
2 H T Daughters

BELL FARM RETTA 557122
365 10y 4X 19804 3.9 773.4 AR

SIR SKYLARK ORMSBY FOBES 635145
25 A R Daughters
3 with 821, 889 and 906 lbs.
7 from 603 to 763 lbs.
7 from 504 to 597 lbs.

MARIBESS ORMSBY PONTIAC 1173276
365 2y 4X 15209 3.8 575 AR
3d Prize Junior Yearling, Waterloo, Missouri and Kentucky State Fairs, 1929.

AMES PIEBE COUNT EPSILON 584782
Reserve All-American 3-yr.-old, '32. Gr. Champion, Kentucky St. Fr., 1931 and 1932.
1 Herd Test Daughter

DARKNESS TRITOMIA ORMSBY 1175924
Daughter of Sir Bess Ormsby Fobes 42d.

Between July 1947 and July 1951, 54 of his daughters were born in our herd. We still have 44 of them. The first 15 have completed HT records that average about 440 lbs. fat at 2 yrs., 2X, ranging up to 503 lbs. Just recently his official USDA proving has been completed, his daughters' records being made in 5 different herds. All records mature, 305d, 2X basis.

25 daughters	**average**	**16221**	**3.5%**	**562**
12 daughters	**average**	**17112**	**3.4%**	**587**
12 dams	**average**	**13459**	**3.5%**	**475**
Difference		**+3653**	**—.1%**	**+112**

At our District Show held July 30, a 3-yr.-old son was Grand Champion Bull. A daughter was 1st Sr. Yrlg. and Jr. Ch. He sired both the 1st Sr. and the 1st Jr. Gets-of-Sire; 2d Jr. Yrlg bull; 3d bull calf; 2d, 4th, and 5th 3-yr.-old cow; 2d 2-yr.-old heifer; 3d and 6th heifer calf.

Last year both his Gets were also first at our District Show, and a son was Jr. Champ., being 1st Sr. Yrlg at the All-Iowa show. Another son was 1st Sr. Yrlg at the Iowa State Fair.

We are retaining 3 of his sons for future service, 2 from "Babe" daughters with 743 and 670-lb. 2X records, classified GP and VG at 2y; the third is from our Darlene cow with 510 lbs. at 2¼ yrs., classified VG and Grand Champion Female of our District in 1950 and 1951, placing 6th at Waterloo in 1950.

ROCKCREST Farms
ELKADER, IOWA

A. J. JOHNSON, Owner **FRANK SCHWENDINGER, Herdsman**

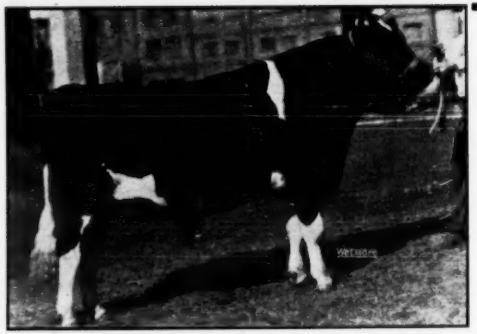

CLYDE HILL SIR ORMSBY ROCK 1051665

BORN OCT. 23, 1948

FIRST TWO-YR.-OLD AND GRAND CHAMP., 1951 AMERICAN ROYAL — KANSAS CITY

First Prize 2-yr-old, Senior and Grand Champion at American Royal Dairy Show, Kansas City, Mo., 1951. Also member of first prize and Champion District herd of Missouri at same Show, 1951. Fourth prize bull calf, Waterloo Dairy Congress, 1949. Our Junior Herd Sire who combines the blood of Lyons Ormsby Prince, Wisconsin Admiral Burke Lad, Rock River Hengerveld Al, and Sir Bess Ormsby Tidy Fobes, All **Gold Medal Proven Sires.**

"Sir Ormsby" is our great-great-grandson of **ZUBA AMARILLA KING DEKOL,** Excellent, **with 225,232 lbs. Milk,†7,317.6 lbs. Fat, lifetime record,** the only Excellent cow of the breed with over 200,000 lbs. milk, and an Excellent daughter, "Fanny" Zuba Rock River, with 227,016 lbs. Milk, 7835.5 lbs. Fat. "Zuba" is also the only Excellent Holstein cow with four Excellent offsprings, 2 sons and 2 daughters, and believed to be the only Excellent Holstein cow heading three generations of Excellents, and two direct three generation groups with over 100,000 lbs. milk production.

10 years Progressive Breeder . . . Developed 30 cows with over 100,000-lbs milk . . . 4 over 200,000 . . . Classification score—86.1 on 56 head; Seven Ex.—30 VG—15 Good Plus—4 Good; Developed 16 Excellents. 15 of them homebred.

OUR OTHER HERD SIRES:

Clyde Hill King Fobes Piebe (Junior) (Ex.) son of "Zuba" by "Rock" (Ex)—his 1st daughter 812 F. and Ex. straight across.

Clyde Hill Tidy Rock, (VG) full brother to the dam of C H Sir Ormsby Rock, his daus. just coming into production.

WEBER "KING" HESTER BURKE ORMSBY 930695

This bull combines the blood of **King Pietertje Lyons Ormsby** and **Wisconsin Admiral Burke Lad.**

His paternal granddam is an 892.0 lbs. fat daughter of King Pietertje Lyons Ormsby, and his own dam is an inbred and Excellent daughter of the Very Good and Gold Medal Proven Sire, Wisconsin Admiral Burke Lad, with 35 Excellent offsprings.

"King" carries 60 crosses to "Sir Piet."

"King's" maternal brother:
Weber Hazelwood Burke Raven
Excellent and Gold Medal Sire.

KING HESTER ORMSBY PIETERTJE 859648

An intensely Hopkins bred bull with 19 crosses to "Sir Piet" and is from the same dam as Lyons Ormsby Prince, Gold Medal Sire.

1st prize Sr. Yrl. Utah State Fair, 1944.

His Sire's dam is sired by a full brother to his own dam.

WEBER BURKE CRICKET 2104304

Excellent

41 crosses to "Sir Piet."

1st prize 2-yr-old Richmond, 1942.

1st pr. calf, Utah State Fair, 1940.

2nd prize calf, Mont. State Fair, 1940.

1st prize Sr. Yrlg., Utah State Fair 1941.

1st prize Sr. Yrl. Plain City, 1941.

2y-2	365d	2X	13910.	4.%	561.2
3y-3	348d	2X	14508.	4.%	578.5
4y-4	332d	2X	13200.	3.6	481.0

An Ex. G. M. Son.

LOS ROBLES ORMSBY GERBEN LYONS 776510

"Cocky"

A son of the Gold Medal Sire, Lyons Ormsby Prince.

3d prize 2-yr-old Grand Nat'l. 1941.

3d prize Sr. Calf, Calif. State F. 1939.

3 DHIA dghtrs. from 410 to 506. Fat as 2-yr-olds. 2X 317d avg.

10 dtrs. 17 records, 6 herds ,actual avg.: 13004. M; 3.5% 456.3 F 2X ex. one.

Includes: 7 at 2y; 3 at 3y; 4 at 4y; 3 at 5y.

Full sister:

Los Robles Ormsby Gerben V. G.

3y 329d 2X 17615. 3.6% 627.3 DHIA

FLOA PRINCESS LYONS 1500728

Very Good

2d prize Aged cow San Joaquin Co. Fair 1936.

Fat	365d	2y	892.0
Milk			28703.0

WISCONSIN ADMIRAL BURKE LAD 697789

Very Good Gold Medal Proven Sire

Twice Sire All American Get

Grand Champion Utah, 1937

91 A R Daughters

14 from 805 to 892. lbs.

39 Excellent daughters

6 Gold Medal Sons

Index

M 2X Basis (17 pairs)

20410. Milk 4.01% 818. Fat

WEBER BURKE MAY 1969045

Very Good

5y	365d	2X	15913.	573.	3.6%
4y	365d	2X	15260.	533.	3.5%
3y	344d	2X	14400.	521.	3.6%
2y	365d	2X	14870.	517.8	3.5%

1st prize 2-yr-old Ogden Lvst. Show '40

2d prize 2-yr-old Utah State Fair '40

LYONS ORMSBY PRINCE 724363

Son of K. P. L. O. **Gold Medal**

Reserve Senior Champion, Calif. State Fair, 1939.

1st prize Sr. Yrlg., Calif. State Fair, 1937.

2 A R Daughters—1 with 701 lb.s

Los Robles Payne Ormsby:

2½y	365d	701.1	3X	3.6%	19583.

10 classif. offsprings avg.: 87.5

5 H T dtrs. avg.: 355d 631.4 S. A.

LOS ROBLES GERBEN LYONS 1764098

A prize winning 2-yr-old, Calif. State Fair, 1936.

5y 2X 17043. 655.4 3.84% DHIA

A daughter made 627. Fat in 314d 2X 4y

KING PIETERTJE LYONS ORMSBY 534015

Sire, 1st prize Get, Stanislaus Co. Fair, 1936.

5 A R Daughters

1 with 1151 Fat

4 from 797. to 892. Fat

ZARILDA FLOA PRINCESS 1353590

2 proven daughters

3 proven sons

WISCONSIN ADMIRAL BURKE 611323

22 A R Daughters

2 with 825. and 896. Fat

13 from 480. to 642. lbs. Fat

BELL FARM ROSALINE 978721

3d prize aged cow in milk at Central States Exp. 1934.

5y 365d 19759. 3.8% 749.5

WISCONSIN ADMIRAL BURKE LAD 697789

Very Good

Gold Medal Proven Sire

(See above)

WEBER PINKY DARKIE 1769492

Daughter of Wisconsin Pinky with 1896 F.—5 lactations.

CLYDE HILL MARLENE QUEEN ROCK 2550843

Very Good

5y	365d	3X	14973.	4.1%	619.6
3y	365d	3X	14004.	4.1%	573.6
2y	365d	3X	12879.	4.1%	525.4

Full sister: "Amarilla" V. G.:

4y	365d	3X	18368.	4.1%	751.4
5y	312d	3X	15263.	4.2%	647.2
2y	365d	3X	12879.	4.1%	525.4

Full brother: Clyde Hill Tidy Rock V. G. our Junior Herd Sire. His offsprings have wonderful type, and are just coming into production.

Full brother: C. H. Rock Master

ZUBA AMARILLA KING DE KOL (EX)
Life: 7,137 F. 225,232 M.

FANNY ZUBA ROCK RIVER (EX)
Life: 7,835.5 F 227,016 M.

ROCK RIVER HENGERVELD AL 664525

Excellent—Gold Medal Sire
Sire of:
All Mo. Senior Get, 1949
All Mo. Best 3 Females, 1949
Reserve All Mo. Produce, 1949
Reserve All Mo. Aged Bull, 1949.
5 Excellent daughters
3 Excellent sons
6 Excellent granddaughters
USDA Proving 305d 2X M. E.:

43 dtrs.	13205.	3.6%	478. F.
43 dams	12572.	3.4%	426. F.
Increase	633.	.2%	52. F.

His daughters include: HIR 3X:

Corona GP	5y	29230.	1079.7	365d
Fanny Ex	15y	26050.	964.	343d
Tritomia GP	10y	22135.	893.6	365d
Crystal VG	10y	18721.	842.8	365d
Versa Ex	9y	21469.	840.4	365d
Versa Ex.	7y	20211.	827.0	346d
Versa Ex.	6y	21656.	816.5	365d
Fama VG	8y	24007.	831.1	365d

CLYDE HILL QUEEN FANNY TIDY 2138797

Very Good

7y	365d	3X	21551.	3.8%	811.5
6y	328d	3X	19662.	3.8%	740.9
5y	339d	3X	21533.	3.5%	754.9
8y	348d	3X	19940.	3.8%	740.0 SA

Lifetime: 150,740. Milk 5490. lbs. Fat.
Full sister: "Maid" Very Good:

*8y	311d	3X	19576.	3.6%	713.9

Lifetime: 124,559. Milk: 4487. lbs. Fat
*all on two quarters only.
Maternal sisters:
C. H. Verbena Fanny Lad: V. G.

5y	3X	349d	17983	3.6%	648.4

C. H. Empress Fanny Rock, V. G.

2y	3X	352d	13493.	3.8%	517.2
4y	3X	272d*	12620.	4.0%	511.0

C. H. Mistress Fanny Rock, V. G.

2y	3X	350d	14410.	3.5%	499.3

All 5 daughters (above) of "Fanny" classified Very Good, and 2 younger heifers not yet in production are very promising.

ROCK RIVER SIR JOHANNA HENGERVELD 374618

Very Good
Silver Medal Sire
Grand Champion, Indiana, 1927.
15 H T Daughters
2 with 498 and 501 lbs.

Fat	490.	3.5%	13720.	Milk

BESS FOBES ORMSBY ALCARTRA 1343062

Good Plus
A R record:

188d	4.5%	5½y	3X	463.7

H T Record:

5y	310d	635.2	14089.	4.5%
6y	365d	623.0	14759	4.2%

SIR BESS ORMSBY TIDY FOBES 711382

Good
Gold Medal Proven Sire

14 pr. dtrs. avg.	12890.	3.75%	482.
14 pr. dams avg.	12670.	3.7	469.
Increase	220.	.04	13.

Full brother Gold Medal Sire and Excellent.
His daughters include:
Ventnor Dora Tidy Fobes

2y	365d	22633.5	716.4	

Crystella VG:

3y	2X	740. F	17620	4.2%

FANNY ZUBA ROCK RIVER 1805198

Excellent

15y	343d	3X	964.	26050.	3.7% S. A.
11y	365d	3X	766.3	20725.	3.7%
9y	336d	3X	745.2	20335.	3.7%
10y	365d	3X	732.7	21282.	3.4%

Lifetime:
227,016. lbs. Milk
7,835.5 lbs. Fat

Full sister, "Elsie," Excellent:

9y	365d	3X	21833.	808.8	3.7%
10y	346d	3X	21674.	777.1	3.6%

Lifetime record, 9 lactations:
5808.7 Fat 160,743. lbs. Milk
Full brother C. H. King Fobes Piebe, Ex.
Full brother:
C. H. King DeKol Fobes, Ex
Full brother:
C. H. King Piebe Fobes, V. G.
and Silver Medal Type Sire
Full sister:
C. H. Rosetta Zuba Rock, G. P.

4y	**202d**	3X	18203.	619.6

SIR JOHANNA FAYNE SEGIS PONTIAC 159651

Sire of 1st prize Get, Illinois State Fair, 1927.
36 A R Daughters

McCORMICK NINA BURKE HENGERVELD 488473

365d	3½y	24998.6	937.5

SIR BESS ORMSBY FOBES 22d 414217

1 A R Daughter
1 H T Daughter with 635. Fat

NETHERLAND ALCARTRA CORNUCOPIA 895486

365d	8y	2X	20108.	608.7

SIR BESS ORMSBY FOBES 73d 514545

15 A R Daughters
6 from 618 to 991 lbs.
9 from 495. to 731. lbs.
21 H T daughters
Index: 3X M 9 prs. 4.25% 18060. 768. Fat

WYLAMYNA TIDY KATHLEEN 1189675

6y	365d	24308.4	3.8%	918.3

2 A R Dtrs. with 603 and 698. Fat

ROCK RIVER HENGERVELD AL 664525

Excellent
Gold Medal Proven Sire
(See above)

ZUBA AMARILLA KING DEKOL 1508173

Excellent
Lifetime:
225,232 lbs. Milk
7,137.6 lbs. Fat

Not tested in 1st and 2d lactations.

15y-7	365d	3X	818.0	22264.	3.7%
14y-y	365d	3X	766.4	22599.	3.4%
10y-9	365d	3X	751.9	23704.	3.3%
12y-1	365d	3X	749.2	23354.	3.2%

The only Excellent cow of the breed with over **200,000 lbs. milk** and an Excellent daughter, "Fanny," with over 200,000 lbs. milk. "Zuba" is also the only Excellent Holstein cow with four Excellent offsprings; 2 sons and 2 daughters, and believed to be the only Excellent Holstein heading three generations of Excellents, and two direct three-generation groups with over 100,000 lbs. milk production.

— CLYDE HILL FARMS —

CLYDE, MISSOURI

TWELVELMS MAN-O-WAR RELIANCE 1067106

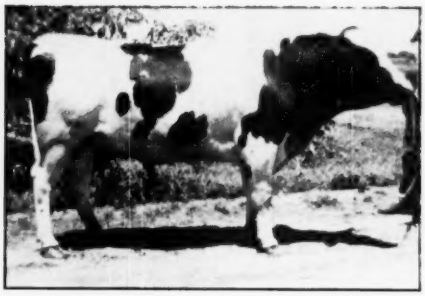

Born March 18, 1949

His Dam and Sire's Dam Excellent

Both are daughters of Man-O-War Combine who now has four daughters classified Excellent, 5 Very Good, and 1 Good Plus. For three straight years the get of Man-O-War Combine were top winners at State and National shows, one group was Reserve All-American in 1946.

His sire is a beautiful individual son of Dunloggin Dutch Master who has proven to be one of the best of all the Dunloggin Woodmaster sons. His dam's dam is by a son of the All-American, North Star Joe Homestead, former Carnation herd sire.

MAN-O-WAR WOODMASTER 945462
Sold for $3,050 in the Clyman Farms Dispersal, 1949.
Junior Champion, Nebraska State Fair, 1947.
1st Prize Junior Yearling, Nebraska State Fair, 1947.
3rd prize Senior Yearling, Iowa St. Fair, 1947.
4th prize Senior Yearling, Wisconsin State Fair, 1947.

SYLVAN MAY COMBINE 2128620
"Classified Excellent".
Fat 365d 8½y 750.30
Milk 3X 22458.00
A prize-winning Aged Cow, Michigan and Iowa State Fairs, 1948.
A prize-winning Best Uddered Cow (in milk), Iowa State Fair, 1948.
Member Res. All-American Get of Sire, 1946.

DUNLOGGIN DUTCH MASTER 702624
"Very Good" at 13 years.
19 A R Daughters
3 with 810, 914 and 976 lbs.
3 with 612, 649 and 653 lbs.
5 from 506 to 591 lbs.
2 with 467 and 490 lbs.
14 Herd Test Daughters
2 with 859 and 914 lbs.
2 with 653 and 738 lbs.
Cold. Butt. D. Mist. 7y 976.30
Milk 3X 4.2% 23328.00

RUTH KORNDYKE BESS ANN 1996445
"Classified Excellent".
Fat 365d 10y 862.90
Milk 3X 3.7% 23374.00
Fat 365d 8½y 618.50
Milk 3X 3.5% 17467.00
Member Reserve All-American Get, 1946.
Member, Reserve All-American Produce, 1947.
1st Prize Best Uddered Cow, Nebraska State Fair, 1947.
(Sold in Clyman Disp. for $900 and her full sister for $1,000).
1 A R Daughter with 515 lbs.

MAN-O-WAR COMBINE 732703
Sire of Reserve All-American Get of Sire, 1946.
Sire of Reserve All-American Produce of Dam, 1947.
Nominated for All-American Get of Sire, 1947 and 1948.
14 A R Daughters
6 from 702 to 862 lbs.
5 from 605 to 693 lbs.
3 with 542, 570 and 589 lbs.
Sire of 4 Excellent, 5 Very Good and 1 Good Plus daughter.

SYLVIA MAY HOMESTEAD 1695591
1 A R Daughter
Sylvan May Combine
Fat 365d 8½y 750.30
Milk 3X 22458.00

DUNLOGGIN WOODMASTER 667915
Gold Medal Sire.
Grand Champ., East. Sts., 1938.
62 A R Daughters
6 from 1012 to 1168 lbs.

DUTCHLAND BUTTER GIRL ECHO 1020710
Fat 365d 4y 885.60
Milk 4X 3.6% 24673.90
Fat 365d 3y 746.60
Milk 4X 3.7% 20468.80

MAN-O-WAR COMBINE 732703
Sire, Res. All-Am. Get., 1946.
Sire, Res. All-Am. Prod., 1947.
14 A R Daughters
6 from 702 to 862 lbs.

MARY ANN KORNDYKE BESS 1865238
DHIA Record:
305d 7y 2X 16768 M. 535 F.
Dam of Reserve All-American Produce of Dam, 1947.

MAN-O-WAR RETURN 687028
1 A R Daughter
with 479 lbs., 2y, 2X, 3.8%
4 H T Daughters
1 with 465 lbs., 3X, 3.5%

EMPIRE ORMSBY MAN-O-WAR MARIE 1383320
Fat 365d 3y 727.40
Milk 4X 4.1% 17734.30
(Carried calf 235 days.)
Her dam made 872 lbs., 3½y.

HOESLY VERITAS JOE HOMESTEAD 461303
3 A R Daughters
2 with 788 and 789 lbs.
22 H T Daughters, average:
15940 Milk 3X M.E. 523 Fat

MISS ORMSBY HOMESTEAD LUELLA 1305610
Daughter of Sir Ormsby Homestead Butter Boy, out of Allswell Sylvia Beauty Pietertje.

DAM OF "RELIANCE"

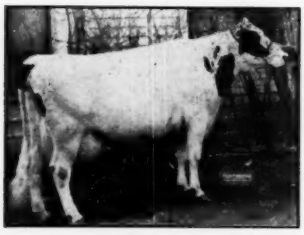

SYLVAN MAY COMBINE (EX)
8y 7m 365d ..... 750.3 F.
Milk 3X 22548.0

BOTH EXCELLENT STRAIGHT ACROSS THE BOARD

HIS SIRE'S DAM

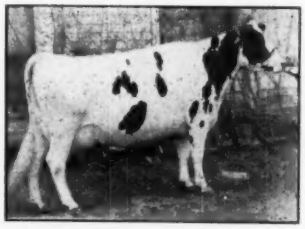

RUTH KORNDYKE BESS ANN (EX)
10y 10m 365d ..... 862.9 F.
Milk 3X-3.7% 23374.0

PLATTE VALLEY FARM

HENRY STUBBE & SON — — CENTRAL CITY, NEBRASKA

MAYTAG SUNNYSIDE FOBES BURKE 1081832

PELLISSIER DAIRY FARMS
Whittier, California

Born August 18, 1949.
Sold for $1,250 in the Maytag Dispersal, 1949.
His 7 nearest dams, average
Fat 365 days 746.01; Milk 3.8% 19524.68
His full sister—

Maytag Sunnyside Burke
Sold for $2,100 in the Maytag Dispersal, 1949.
This richly bred bull combines the best of the Maytag Ormsby Fobes line with the Burkes and the Popular "Sunnyside" family.

PABST BURKE BREEZE TRITOMIA 908805
Classified Very Good
Sire, 1st Prize Junior Get, All-Iowa Fair and Iowa District Black and White Show, 1949.
His prize winning offspring include:
Maytag Burke Florie
Junior Champion Heifer, Iowa District Black and White Show, 1949.
Maytag Dictator Ellen Burke
1st Prize Heifer Calf, Iowa State Fair, and Iowa District Black and White Show, 1949.
Nieman Tritomia Burke Helen
1st Prize Senior Yearling, Iowa District Black and White Show, 1949.
Full brother to—
Pabst Burke Breeze—who sold for $9,400.

MAYTAG ORMSBY FOBES SUNNYSIDE 2418804
Classified Excellent
Sold for $1,550 in the Maytag Dispersal, 1949.
365 2-11 3X 16653 3.4 565.5 A R
365 5-0 3X 17085 3.5 603.0 A R
(Carried calf 220 days)
305 5-0 3X 15845 3.5 555.6 A R
Grand Champion, Iowa District Black and White Show, 1949.
1st Prize Aged Cow, All-Iowa Fair and Iowa District Black and White Show, 1949.

WISCONSIN ADMIRAL BURKE LAD 697789
Gold Medal Sire—Very Good
Twice Sire, All-American Get
93 A R Daughters
2 with 938 and 965 lbs.
13 from 805 to 892 lbs.
22 from 700 to 798 lbs.
27 from 600 to 686 lbs.
50 H T Daughters, average
305d M.E. 470 2X 3.6% 13050
39 Excellent Progeny

BREEZE TRITOMIA SKYLARK 1849681
Classified Very Good
325 4-0 2X 10435 3.9 407.3 A R
(Carried calf 209 days)
365 5-1 3X 17724 4.1 722.0 A R
(Carried calf 216 days)
4th Pr. Senior Yrlg., Waterloo, 1937
1 A R Daughter
with 815 lbs., 6y, 3X, 3.7%

MAYTAG ORMSBY FOBES 784293
Gold Medal Sire—Very Good
1st Sr. Calf, National Dairy Show, '40
Junior Champion, Iowa, 1940-41 and Tulsa Fair, 1941.
20 A R Daughters
4 from 610 to 837 lbs.
9 from 523 to 599 lbs.
5 from 409 to 490 lbs.
5 Herd Test Daughters
3 with 490, 552 and 718 lbs.

DICTATOR SUNNYSIDE FOBES 2228575
Sold for $6,500 as a 3-yr-old in the 1944 Royal Brentwood Sale.
365 2-5 4X 19468 3.9 764.1 A R
(Carried calf 224 days)
Full sister to the Excellent,
Sir Ormsby Fobes Dictator 52d

WISCONSIN ADMIRAL BURKE 061323
22 A R Daughters
2 with 825 and 896 lbs.
7 from 606 to 700 lbs.

BELL FARM ROSALIND 978721
3rd Aged Cow (in milk) Central States Exposition, 1934.
365 5y 4X 19578 3.8 749.5 A R

SIR SKYLARK MONARCH 684330
7 A R Daughters
5 from 566 to 794 lbs.
11 Herd Test Daughters

IOWANA BREEZE TRITOMIA 1211656
365 6-0 2X 13818 3.9 539.1 DHIA
1 A R Daughter
with 722 lbs., 5y, 3X, 4.1%

SIR ORMSBY FOBES DICTATOR 662443
Sire of several Blue Ribbon Gets
44 A R Daughters
2 with 917 and 1014 lbs.
15 from 605 to 789 lbs.

MAUDLENE INKA ORMSBY FOBES 1755955
All-American 2-yr-old, 1937
All-American Sr. Yearling, 1936
365 6-0 4X 24950 3.9 960.8 A R

SIR ORMSBY FOBES DICTATOR 662443
Sire of Several Blue Ribbon Gets
44 A R Daughters
2 with 917 and 1014 lbs.

BESS ORMSBY FOBES SUNNYSIDE DE KOL 1923655
365 5-0 4X 24050 3.7 883.6
Member 2nd Prize Produce, Iowa State Fair, 1941.
1 A R Daughter

PAHVANT ADMIRAL BURKE 993169

PELLISSIER DAIRY FARMS
Whittier, Calif.

Born April 16, 1946
Note that his sire, who has a top list of daughters is from the same 4% dam as the dam of Gold Medal, $5,000 Sunbeam Pride Transmitter, made famous in the Paul Stewart Herd in Iowa.
His dam is an own daughter of the famous "Burke" sire.

SIR MONARCH DESIGNER 781203
Reserve Senior Champion, California State Fair, 1941.
Grand Champion, Los Angeles County Fair, 1940.
5 A R Daughters
3 with 739, 772 and 785 lbs.
2 with 511 and 604 lbs.
7 Herd Test Daughters
4 from 739 to 785 lbs.
2 with 570 and 659 lbs.
His daughters include—
Pansco Cath. Design 5½y 785.50
Milk 3X 3.6% 21571.00
Pansco Magd. Design 6y 772.10
Milk 3X 3.8% 20060.00
Pansco Betts Design. 5½y 748.50
Milk 2X 4.0% 18530.00
Pansco Hazel Design 5½y 739.20
Milk 3X 22730.00

MISS WISCONSIN ADMIRAL BURKE HEILO 2264377
Classified Very Good
324 5-6 3X 17466 3.6 632.8 A R
334 7-5 3X 17326 3.7 640.8 H T
332 7-5 3X 17274 3.7 638.5 A R
(Carried calf 229 days)
305 7-5 3X 16428 3.7 601.6 A R
(Carried calf 202 days)

SIR SKYLARK MONARCH 684330
7 A R Daughters
2 with 722 and 794 lbs.
3 with 566, 581 and 594 lbs.
11 Herd Test Daughters
2 with 419 and 475 lbs.
His daughters include—
Trit. Skyl. Fob. D. K. 3½y 794.20
Milk 3X 3.5% 22466.00
Breeze Trit. Skyl. 5y 722.00
Milk 2X 4.1% 17724.00

BUTTER GIRL LUCY FOBES 1481442
365 3-1 4X 18684 4.0 743.0 A R
3 A R Daughters
Lady Fob. Trit. Orm. 4½y 676.60
Milk 3X 3.8% 17770.30
(Dam of the Gold Medal sire, Sunbeam Pride Transmitter)
Lady Pride Miss Sun. 3y 620.60
Milk 2X 3.8% 16490.00

WISCONSIN ADMIRAL BURKE LAD 697789
Gold Medal Sire—Very Good
Twice Sire, All-American Get
93 A R Daughters
2 with 938 and 965 lbs.
13 from 805 to 892 lbs.
22 from 700 to 798 lbs.
27 from 600 to 686 lbs.
22 from 508 to 599 lbs.
50 H T Daughters, average
305d M.E. 470 2X 3.6% 13050
39 Excellent Progeny

OATS FARM KORNDYKE HEILO 2076754
1 H T Daughter
Miss Wis. Ad. Bur. H. 7y 640.80
Milk 3X 3.7% 17326.00

SIR SKYLARK ORMSBY FOBES 635145
25 A R Daughters
3 with 821, 889 and 906 lbs.
7 from 603 to 763 lbs.
7 from 504 to 597 lbs.

MATHILDA COLANTHA LASS 1396253
365 2-5 4X 16622 3.4 566.1 A R
365 6-9 3X 26279 3.3 871.0 A R

TRITOMIA BUTTER BOY LAD 437314
3 A R Daughters
2 with 743 and 744 lbs.
1 with 638 lbs., 4y, 4X, 3.5%
3 H T Daughters

MISS TRITOMIA LADY FOBES 1184301
365 2-0 4X 17120 4.1 709.1 A R
2 A R Daughters
1 with 743 lbs., 3y, 4%

WISCONSIN ADMIRAL BURKE 061323
22 A R Daughters
2 with 825 and 896 lbs.
7 from 606 to 700 lbs.

BELL FARM ROSALIND 978721
3rd Aged Cow (in milk) Central States Exposition, 1934.
365 5y 4X 19578 3.8 749.5 A R

SIR SENSATION ORMSBY HEILO 13TH 701441
21 Herd Tet Daughters
3 with 727, 811 and 920 lbs., 2X
4 from 608 to 651 lbs., 2X
4 from 524 to 572 lbs., 2X

OATS FARM KORNDYKE SENSATION 1758390
342 3-2 2X 11694 3.7 432.9 H T
308 4-3 2X 10147 3.4 343.8 H T
298 5-3 2X 10736 3.6 388.8 H T

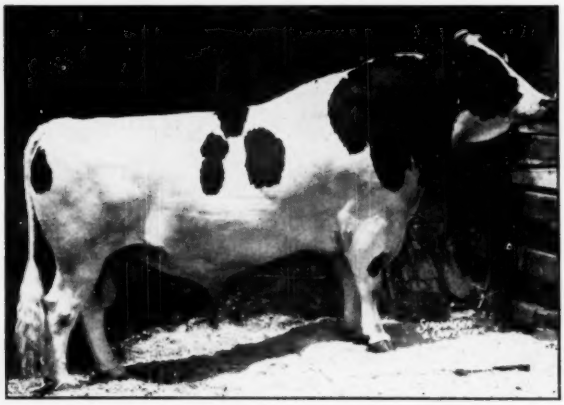

Senior Sire

at

TRUNLAN FARMS

Bred to our foundation group of Carnation females — the results have been most pleasing (note his daughters' test)

PABST BURKE PILOT (Very Good)

Born December 16, 1944
Very Good
3 Tested Daughters
With 525, 578 and 726 lbs. 2y
Tests of 4.2%, 4.1% and 4.17%.
"His six milking daughters in the Trunlan herd have an average test of 4.2%.

Sire, 1st prize Bull Calf, Dutchess County Fair, 1949.
Sire, 1st Bull Calf, Eastern B & W Show, 1949.
Full brother to—
Pabst Bonnie Burke "Ex"
Sold for $5,400.

WISCONSIN ADMIRAL BURKE LAD 697789
Gold Medal Sire—Very Good
Twice sire, All-American Get
93 A R Daughters
2 with 938 and 965 lbs.
13 from 805 to 892 lbs.
22 from 700 to 798 lbs.
27 from 600 to 686 lbs.
22 from 508 to 599 lbs.
50 H T Daughters, average
305d M.E. 470 2X 3.6% 13050
39 Excellent progeny.
Foundation sire of a great family—his sons are proving themselves in sensational fashion—and his daughters are proving able transmiters as well as producers.
6 Gold Medal Sons

PONDEROSA BONNIE ORMSBY 1599939
365 5y 3X 21151 3.9 821.9 A R
Carried calf 247 days.
305 5y 3X 19205 3.9 745.4 A R
4 A R Daughters
3 with 572, 618 and 642 lbs.
Dam also of—
Pabst Bonnie Burke "Ex"

WISCONSIN ADMIRAL BURKE 661323
22 A R Daughters
3 with 700, 825 and 896 lbs.
6 from 606 to 699 lbs.
3 with 519, 559 and 571 lbs.
8 from 424 to 492 lbs.
His daughters include—
Wis. Ella Bea. Pride 8½y 896.80
Milk 4X 3.8% 23841.00
Wi Adm. Pride Bur. 5½y 825.80
Milk 4X 4% 20830.00

BELL FARM ROSALIND 978721
Third prize Aged Cow (in milk) Central States, 1934.
365 5y 4X 19578 3.8 749.5 A R

PATHWAY ORMSBY FOBES 514810
4 A R Daughters
3 with 615, 710 and 821 lbs.
6 Herd Test Daughters
4 from 423 to 510 lbs.
His daughters include—
Pond. Bonnie Orms. 5y 821.80
Milk 3X 3.9% 21151.00
Pond. Bernice Orms. 5½y 710.00
Milk 3X 4.1% 17197.00

PONDEROSA BESS ORMSBY 2D 1033351
365 8-10 4X 21038 3.7 769.8 A R
Carried calf 241 days.
305 8-10 4X 18467 3.6 661.1 A R
2 A R Daughters
1 with 821 lbs., 5y, 3X, 3.9%
1 with 776 lbs., 6y, 3X, 4%

SIR BESS BURKE FOBES 430370
17 A R Daughters
5 from 713 to 825 lbs.
7 from 543 to 678 lbs.

VICKERY VALE FOBES MECHTHILDE 1444905
305d 2-4 4X 16525 3.9 640.6 A R
Carried calf 239 days.

DUTCHLAND COLANTHA CHAMPION 217631
6 A R Daughters
3 with 544, 663 and 749 lbs.
3 with 428, 448 and 495 lbs.
2 H T Daughters

BELL FARM RETTA 557122
365 10y 4X 19804 3.9 773.4 A R

HOESLY EXCETTER JOE HOMESTEAD 461306
5 A R Daughters
3 with 424, 436 and 479 lbs.
4 Herd Test Daughters

VIOLET BESS ORMSBY FOBES 1024765
365 5-8 4X 20775 3.2 670.8 A R
365 3-9 4X 11583 3.7 425.9 A R

PABST SANDES CREATOR 290241
1 A R Daughter
with 769 lbs., 8½y, 3.7%

PONDEROSA BESS ORMSBY 454750
365 2-7 4X 14752 3.6 533.8 A R

TRUNLAN FARMS

ACCREDITED
VACCINATED
CERTIFIED

Winchell Mt. Road
Millerton, New York

Junior Sire

at

TRUNLAN FARMS

Bred to our Pilot daughters, his calves carry three close crosses to Burke.

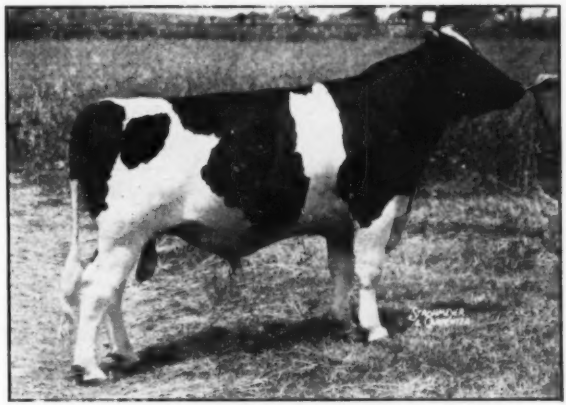

PABST ROBURKE BARCADER PRINCE (VG)

Born March 2, 1948.
Very Good at minimum age.
His 7 nearest dams, average:
Fat 365 days 725.80; Milk 3.8% 19049.00

"'He has over 20 daughters in the Trunlan herd, the oldest ones just of breeding age. They comprise a uniform and impressive group."

PABST ROAMER 859213
Gold Medal Sire—Excellent
Sire, All-American Get, 1950
Sire, Reserve All-American Get of Sire, 1949.
Leading Honor List Sire, 1948
66 A R Daughters
3 with 805, 828 and 945 lbs.
19 from 703 to 790 lbs.
25 from 601 to 699 lbs.
15 from 517 to 598 lbs.
106 Tested Daughters, average—
Fat 305d M.E. 541.00
Milk 2X 3.66% 14770.00
His daughters include—
Pabst Roamer Walker 4½y 945.00
Milk 3X 3.8% 24679.00
Pab. Roa. Lucy D. K. 2½y 838.60
Milk 3X 3.7% 22422.00
(Wisconsin State Leader)
Sire of four All-Americans
His 100% sister was All-American 4-yr-old Heifer, 1948.

PABST BURKE BARCADER PRINCE 2383373
365 6y 3X 21637 3.9 827.0 A R
Carried calf 217 days—
365 4½y 3X 18344 3.9 709.3 A R
365 29m 3X 15752 3.9 611.7 A R

WISCONSIN ADMIRAL BURKE LAD 697789
Gold Medal Sire—Very Good
Twice Sire, All-American Get
92 A R Daughters
2 with 938 and 965 lbs.
13 from 805 to 892 lbs.
22 from 700 to 798 lbs.
27 from 600 to 686 lbs.
22 from 508 to 599 lbs.
50 H T Daughters, average—
305d M.E. 470 2X 3.6% 13050
6 Gold Medal Sons

PABST CASCADE PRILLY WAYNE 1553590
Grand Champion, Minnesota State Fair, 1937.
Member, 2 Res. All-American Gets
Classified Very Good
365 10½y 3X 17997 3.7 668.3 A R
2 A R Daughters
with 737 and 807 lbs. fat
Dam of All-American Jr. Yrlg., Bull, 1942.
Full sister—696 lbs., 24m, 3.7%

WISCONSIN ADMIRAL BURKE LAD 697789
Gold Medal Sire—Very Good
Twice sire, All-American Get
93 A R Daughters
15 from 805 to 965 lbs.
22 from 700 to 798 lbs.
27 from 600 to 686 lbs.
22 from 508 to 599 lbs.
39 Excellent progeny.

PABST BARCADER PRINCESS 2133473
365 2-11 3X 15008 3.9 584.0 A R
1 A R Daughter

WISCONSIN ADMIRAL BURKE 661323
22 A R Daughters
2 with 825 and 896 lbs.
7 with 606 to 700 lbs.

BELL FARM ROSALIND 978721
3rd Aged Cow (in milk), Central States Exposition, 1934.
365 5y 4X 19578 3.8 749.5 A R

CARNATION SENSATION 561783
Gold Medal Sire
Sire, All-American Get, 1938
45 A R Daughters
4 from 801 to 918 lbs.

PABST CREATOR WAYNE 2D 1171877
Dam, 1st Produce, Wisconsin, 1935
365 4y 4X 23470 3.5 830.8 A R
5 A R Daughters to 696 lbs.

WISCONSIN ADMIRAL BURKE 661323
22 A R Daughters
3 with 700, 825 and 896 lbs.
9 from 519 to 699 lbs.

BELL FARM ROSALIND 978721
Third prize Aged Cow (in milk) Central States, 1934.
365 5y 4X 19578 3.8 749.5 A R

SIR ORMSBY SKYLARK BARBETTA 761980
Excellent
41 A R Daughters
4 from 807 to 957 lbs.
20 from 510 to 797 lbs.

PABST CASCADER PRINCESS 1553590
Good Plus
365 2-1 4X 16447 3.9 642.5 A R
2 A R Daughters
with 584 and 673 lbs., 2½y

Winchell Mt. Road
Millerton, New York

ACCREDITED
VACCINATED
CERTIFIED

TRUNLAN FARMS

Will You Need A Herd Sire This Fall?

Look Over This Pabst-Burke Background

And Write for Our Bull List

— Here is the pedigree of our former herd sire —

PABST REMER PEARL 1008925
Born May 19, 1947.

His sire and dam's sire, Pabst Regal and Pabst Roamer are both Gold Medal, Excellent sires that have sired All-American Gets, and sensationally high record daughters. "Regal" and "Roamer" are both sons of Wisconsin Admiral Burke Lad and are three-quarter brothers. Our oldest daughter of "Remer Pearl" freshened in June with a beautiful udder, and is milking and testing exceptionally well.

PABST REGAL 901195
Gold Medal Sire—Excellent
Sire, All-American Get, 1949
34 A R Daughters
5 from 807 to 936 lbs., 2y
6 from 701 to 777 lbs.
14 from 614 to 698 lbs.
6 from 514 to 576 lbs.
35 Daughters with 1st calf record average—
Fat 685.80
Milk 3X 3.77% 18221.00
Only sire of the breed to have 5 2-yr-old daughters over 800 lbs. fat, 2 are Wisc. St. Records.
Sire of—
All-American Heifer Calf, 1947
Three Reserve All-Americans

PABST ROABAR PEARL 2005379
Classified Very Good
365 2-0 3X 16542 3.6 601.4 A R
(Carried calf 211 days)
352 3-2 2X 11291 3.7 419.7 A R
(Carried calf 250 days)

WISCONSIN ADMIRAL BURKE LAD 697789
Gold Medal Sire—Very Good
Twice Sire, All-American Get
93 A R Daubhters
2 with 938 and 965 lbs.
13 from 805 to 892 lbs.
22 from 700 to 798 lbs.
27 from 600 to 686 lbs.
22 from 508 to 599 lbs.
50 H T Daughters, average
305d M.E. 470 2X 3.6% 13050
39 Excellent Progeny

PABST BARCADE PRILLY WAYNE 2108540
365 6½y 3X 18920 4.3 807.2 A R
365 5y 3X 17280 4.5 775.5 A R
365 2½y 3X 15474 4.1 631.5 A R
Full sister to—
All-Amer. Jr. Yrlg., Bull, 1942

PABST ROAMER 859213
Gold Medal Sire—Excellent
Sire, All-American Get, 1950
66 A R Daughters
3 with 805, 838 and 945 lbs.
19 from 703 to 790 lbs.
25 from 601 to 699 lbs.
15 from 517 to 598 lbs.
106 Tested Daughters average—
Fat 305d M.E. 541.00
Milk 2X 3.66% 14770.00

PABST BARBETTA PEARL 2301761
142 3-0 3X 7435 3.4 252.7
Incomplete—
1 A R Daughter
Pabst Roabar Pearl 2y 601.40
Milk 3X 3.6% 16542.00

WISCONSIN ADMIRAL BURKE 681323
22 A R Daughters
2 with 825 and 896 lbs.
7 from 606 to 700 lbs.

BELL FARM ROSALIND 978721
3rd Aged Cow (in milk), Central States Exposition, 1934.
365 5y 4X 19578 3.8 749.5 A R

SIR ORMSBY SKYLARK BARBETTA 761980
Excellent
41 A R Daughters
4 from 807 to 957 lbs.
4 from 700 to 797 lbs.

PABST CASCADE PRILLY WAYNE 1553599
Gr. Champ. Minnesota St., 1937
365 10½y 3X 17997 3.7 668.3 A R
2 A R Daughters to 807 lbs.

WISCONSIN ADMIRAL BURKE LAD 697789
Gold Medal Sire—Very Good
Twice Sire, All-American Get
93 A R Daughters
15 from 805 to 965 lbs.

PABST CASCADE PRILLY WAYNE 1553599
G. Champ., Minnesota St., 1937
365d 10½y 3X 17997 3.7 668.3 A R
2 A R Daughters to 807 lbs.

SIR ORMSBY SKYLARK BARBETTA 761980
Excellent
41 A R Daughters
4 from 807 to 957 lbs.

PABST PEARL CASCADER 1735547
Classified Very Good
305 2-9 4X 15167 3.6 553.2 A R
365 2-9 4X 16984 3.7 629.9 A R
365 5-0 4X 18056 3.8 680.8 A R
365 6-5 3X 19092 3.8 719.6 A R

We're Breeding His Daughters to Regal, Roamer and Walker

Our foundation herd includes two Pabst-bred daughters of Pabst Roamer, and 13 daughters of Pabst Remer Pearl, the oldest one fresh in June. We have been using the Pabst Farms herd sires artificially for some time, and have three young daughters of "Roamer," and one each by "Regal" and "Dean Walker." We have 15 head bred to "Dean Walker" at present, 8 to "Regal," and 1 to "Roamer." Our herd includes 29 classified animals, and we had a 2X herd average last year of 425 lbs. fat. We offer the discriminating buyer a selection of extremely well-bred young "Burke" bulls, now and during the months ahead.

SANFREDEN FARMS — Bremen, Indiana

Address Correspondence to:

F. E. MIHOLICH, Jr., Owner, 1503 Prairie Ave., South Bend 14, Indiana

PABST JESS REWAYNE 1104658

ARTIFICIAL SERVICE AVAILABLE

Our Double Grandson of "Regal" from the Wayne Family

HIS DAM

PABST REGAL WAYNE
Very Good at 2 Years

HIS SIRE

PABST JESS

HIS DOUBLE GRANDSIRE

PABST REGAL
Excellent — Gold Medal

He carries 13 crosses to Gold Medal Sires. His double grandsire, Pabst Regal, is the only sire of any breed with junior 2-year-old daughters over 800 lbs. fat. Both the sire and the dam are out of well-established, strong transmitting families in the Pabst Farms herd. Note that he has three crosses of the great "Wayne" family.

PABST JESS 784796
His 14 nearest tested dams, average:
Fat 359d 718.57
Milk 3.7% 19461.90
3rd Prize Senior Calf, Indiana State Fair, 1947.
3rd Prize Senior Calf, Ohio State Fair, 1947.

PABST REGAL 901195
Gold Medal Sire—Excellent.
Sire, All-American Get, 1949.
34 A R Daughters
5 from 807 to 936 lbs., 2y
6 from 701 to 777 lbs.
14 from 614 to 698 lbs.
35 Daughters with 1st calf records average:
Fat 685.80
Milk 3X 3.77% 18221.00

MOONLIT DALE JESSIE FOBES 1852460
365 4½y 3X 19473 3.8 730.3 AR
Dam of:
Moonlit Dale Jessie Fobes 2d
365 4½y 3X 22352 3.7 823.7
Pabst Barbetta Skylark Jessie
365 3½y 3X 15457 3.8 858.5

WISCONSIN ADMIRAL BURKE LAD 697789
Gold Medal Sire—Very Good.
Twice Sire, All-American Get.
93 AR Daughters
15 from 805 to 965 lbs.
3rd Excellent progeny

PABST BARCADE PRILLY WAYNE 2108540
365 6½y 3X 18920 4.3 807.2 AR
365 5 y 3X 17280 4.5 775.5 AR
365 2½y 3X 15474 4.1 631.5 AR
Full sister to—
All-Amer. Jr. Yrlg. Bull, 1942.

FOBES SKYLARK PIETERTJE ORMSBY 696068
1 A R Daughter
Moonlit Dale Jessie Fobes
365 4½y 3X 19473 3.8 730.3

MOONLIT DALE JESSIE BURKE FOBES 1684038
365 7y 3X 20794.2 728.7 AR
305 7y 3X 20118.2 702.7 AR
2 A R Daughters
with 730 and 802 lbs.

PABST REGAL WAYNE 2669796
Classified Very Good at 2 years.
365 2-6 3X 20183 3.7 755.4 AR
"Now has 813 lbs. as a 3-yr.-old."

PABST REGAL 901195
Gold Medal Sire — Excellent.
Sire, All-American Get, 1949.
34 A R Daughters
5 from 807 to 936 lbs., 2y
6 from 701 to 777 lbs.
14 from 614 to 698 lbs.
35 Daughters with 1st calf records average—
Fat 685.80
Milk 3X 3.77% 18221.00

PABST PAUL CASCADER WAYNE 1934624
365 2-1 3X 14748 3.6 530.2 AR
(Carried calf 202 days)
365 5-7 3X 18705 3.6 692.2 AR
1 A R Daughter
Pabst Regal Wayne 2½y 755.40
Milk 3X 3.7% 20183.00
(Now has 813 lbs. as a 3-yr.-old).
Double granddaughter of Carnation Sensation.

WISCONSIN ADMIRAL BURKE LAD 697789
Gold Medal Sire—Very Good.
Twice Sire, All-American Get.
93 AR Daughters
15 from 805 to 965 lbs.

PABST BARCADE PRILLY WAYNE 2108540
365 6½y 3X 18920 4.3 807.2 AR
365 5 y 3X 17280 4.5 775.5 AR
365 2½y 3X 15474 4.1 631.5 AR

PABST SIR CASCADE PAUL 659551
11 A R Daughters
3 with 626, 682 and 690 lbs.
4 from 513 to 558 lbs.
46 Herd Test Daughters

PABST CASCADE CRUSADER WAYNE 1625802
Classified "Good Plus".
365d 2-6 4X 14662 4.3 630.1
By Carnation Sensation from the Crusader daughter of Pabst Creator Wayne.

We have been using artificial service to Roamer, Regal, Comet and Dean Walker for the past three years, the oldest offspring of these matings being a daughter of Roamer now milking as a junior 2-year-old. Our previous sire was Winterthur Fobes Posch Xcell, an Excellent son of the Gold Medal Sire, Posch Ormsby Fobes 14th. We have a 6-year average of about 490 lbs. fat on 2X, HIR, and all our 2-year-olds are run on AR 2X. Come and see us — or write for information on bull calves or artificial service to PABST JESS REWAYNE.

EBONITE – H. M. GANS, Gans, Penna. – P.B.R. in 1950

ELMCROFT ARISTOCRAT

WHITE HILL FARM
E. H. AND DONALD F. ELLINGSON
Poplar Grove, Illinois

Born July 20, 1948
His 7 nearest dams, average:
Fat 365 days 881.57; Milk 4.3% 20475.42

His sire, Montvic Monogram, has one of the most impressive lists of daughters of any sire of the breed and is the only Canadian bull with two 1200-lb, 3X daughters.

His sire's dam is one of the breed's most beautiful uddered cows and is maternal sister to Montvic Rag Apple Marksman and Montvic Rag Apple Sovereign.

His dam, a sensational show cow is also a heavy producer with 4.4% test and the dam's dam has a very outstanding 4.44% 3-yr-old record.

His third maternal dam is by Montvic Colanthus Abbekerk, full brother to the 1263-lb "Colantha Abbekerk."

One of the strongest pedigrees for show type and 4% test ever written.

MONTVIC MONOGRAM 122443C
Triple XXX and "Extra" Sire, Sire, three Reserve All-Canadian Gets of sire.
119 R O P daughters with 268 records averaging 14062 M. 3.83% 538 F. at 3y 222d, 179 on 2X.
2 with 1204 and 1242 lbs, 3X
6 from 812 to 959 lbs.
12 from 703 to 794 lbs.
22 from 601 to 697 lbs.
5 A R Daughters
3 with 500, 606 and 708 lbs.
7 Herd Test Daughters
6 from 500 to 708 lbs.
His daughters include—
Pomona Korn. Monog. B 7y 1242.00
Milk 3X 4.75% 26173.00
Abbe. Dutchl. Mono. 6y 1204.00
Milk 3X 4.75% 25329.00
Sire of:
Pomona R. A. Colantha Abbekerk
Twice All-Canadian Heifer

ELMCROFT QUEEN R TRIUNE "VG" 624772C
All-American 4-yr-old, 1949. All-Canadian 4-yr-old, 1949. 1st Prize 4-yr-old (dry), Canadian Royal Winter Fair, 1948. 1st prize 4-yr-old and Sr. and Grand Champion Peterboro Championship Show, 1949.
Fat 365d 3½y 747.00
Milk 3X 4.43% 16836.00
Fat 365d 2y 666.00
Milk 3X 4.40% 15139.00
Fat 305d 5y 645.00
Milk 3X 4.43% 14564.00

MONTVIC PATHFINDER 105420C
Sire, All-American Get, 1941.
47 Tested Daughters
3 with 825, 964 and 1152 lbs.
9 from 708 to 785 lbs.
Mont. Bonh. Hartog 4y 1153.00
Milk 3X 4.75% 24248.00
(Former World Record)

MONTVIC CHIEFTAIN ABBEKERK 340953C
"Gold Medal"
Reserve Grand Champion and Best Uddered Cow, Waterloo, 1942.
Sold for $4,700 in Mt. Victoria Disp.
Fat 365d 4y 758.00
Milk 3X 4.87% 15556.00
1941 Honor List Record
Fat 365d 2y 590.00
Milk 3X 4.75% 12414.00
1 Daughter—582 lbs., 3.8%, 305d, 2y.

MONTVIC RAG APPLE TRIUNE 127371C
A Triple XXX Sire
69 R O P daughters with 114 records averaging 13628 M. 3.72% 506 F. at 3y 200d, 106 on 2X.
2 with 826 and 835 lbs.
6 from 703 to 776 lbs.
7 from 604 to 671 lbs.
2 A R Daughters
1 with 826 lbs, 6½y, 3X
Full brother to Gold Medal Sire, Montvic Rag Apple Chief.

ELM QUEEN COLANTHA R 417289C
Classified "Very Good"
Fat 365d 3½y 919.00
Milk 3X 4.44% 20675.00
Fat 365d 2½y 778.00
Milk 3X 4.26% 18282.00
1 R O P Daughter
Elmc. Qu. R Triune 3½y 747.00
Milk 3X 4.43% 16836.00

MONTVIC CHIEFTAIN 95679C
Grand Champion, Ormstown, 1934.
32 Tested Daughters
2 with 819 and 943 lbs., 4.3%

MONTVIC RAG APPLE BONHEUR 224761C
Four times All-American
Fat 365d 6y 862.00
Milk 3X 4.06% 21264.00
Full sister has 1047 lbs., 4%.

MONTVIC CHIEFTAIN 95679C
Grand Champion, Ormstown, 1934.
32 Tested Daughters
2 with 819 and 943 lbs, 4.3%

MONTVIC RAG APPLE COLANTHA ABBEKERK 224416C
Grand Champion, C. N. E., 1938.
365d 9y 2X 29208 4.32% 1263
(Former World Record)
3 Tested Daus.—738, 758 and 856 lbs.

RAYMONDALE IDEAL SUCCESSOR 115346C
Sold for $18,000 at 9 years.
1st Sr. Yrlg., C.N.E., 1938.
45 Tested Daughters
3 with 1008, 1019, 1163 lbs.

MONTVIC RAG APPLE PAPOOSE 213882C
"Gold Medal"
365d 4½y 3X 21232 4.38% 930.0
4 Tested Daughters
5 Proven Sons

ROWSDALE REALIZATION 118083C
41 R O P Daughters
1 with 1002 lbs, 3X, 4.20%
4 from 705 to 919 lbs.
17 from 505 to 696 lbs.

ELM QUEEN COLANTHA 335724C
Fat 365d 5y 682.00
Milk 2X 3.68% 18557.00
Fat 365d 7y 671.00
Milk 3X 3.62% 18518.00

GLENAFTON DESIGNER 1114553

ROUND OAK FARM
Charles R. Hope & Son
Purcellville, Va.

Born October 30, 1949
Full brother to:
Glen. Laurel Nancy 2y 724.00
Milk 2X 4.27% 16958.00
(She the dam of Glenafton Keystone, Mallary Farms' inbred son of "Marksman.")

Also full brother to Glenafton Engraver, herd sire at Glenafton—and to the herd sire at Frasea Farms, Vancouver, B. C., Canada.

At Round Oak he is being mated with daughters of Montvic Pathfinder Prizetaker (Gold Medal). Calves from this mating have just started to arrive.

MONTVIC RAG APPLE MARKSMAN 137532C
Triple XXX and Extra Sire
All-American Aged Bull, 1947.
Seven times All-Canadian. Member All-American Produce of Dam, 1947 and four All-Canadian Produces.
Sire of 4 All-Canadian Gets.
77 R O M Daughters
2 with 1020 and 1036 lbs.
10 from 803 to 948 lbs.
14 from 700 to 790 lbs.
24 from 601 to 696 lbs.
81 daus have 155 recs., averaging:
17066 Milk 665 Fat 3.9%
(Highest Record of Any Canadian Sire)
His daughters include—
Belle. R. A. Heng. 5y 1036.00
Milk 3X 4.29% 24097.00
Glen. Laurel Maud 5y 1020.00
Milk 3X 3.57% 28502.00
His sons have sold for a top of $40,000 and his daughters to a top of $17,600.
Six triple XXX sons.

NANCY BONHEUR KERK 538811C
Very Good
365 5y 3X 20967 3.93 823.0—ROM
365 7y 3X 19250 3.71 715.0—ROM
365 3½y 2X 17128 4.05 694.0—ROM
365 2½y 2X 14997 3.96 594.0 ROM
305 6y 3X 13869 4.00 555.0—ROM
1 R O M Daughter
With 724 lbs, 2y, 3X, 4.27%

RAYMONDALE IDEAL SUCCESSOR 115346C
Sold for $18,000 at 9 years
1st Sr. Yearling, C.N.E., 1938
Sire, 1st Jr. Get, Quebec, 1940
45 Tested Daughters
3 with 1008, 1019 and 1163 lbs.
4 from 717 to 887 lbs.
6 from 610 to 671 lbs.
10 from 504 to 598 lbs.
Mont. H. R. A. Pat. 4½y 1163.00
Milk 3X 4.75% 24466.00
(World Record when made)

MONTVIC RAG APPLE COLANTHA ABBEKERK 224418C
Gold Medal in Canada
Excellent in United States
Grand Champion, C.N.E., 1938
365 9y 3X 29208 4.32 1263 ROM
(Former World Record—)
Dam, All-American Produce, 1947
Four times Dam, All-Canadian Produce of Dam.
3 Tested Daughters
with 738, 758 and 983 lbs.

BONHEUR POSCH PRINCE KERK 129095C
11 R O M Daughters
2 with 731 and 823 lbs.
3 with 443, 446 and 512 lbs.
His daughters include—
Nancy Bonh. Kerk 5y 823.00
Milk 3X 3.93% 20967.00
Diana Posch Bonh. 5y 731.00
Milk 3X 3.56% 20549.00

PRINCESS KERK KORNDYKE 234332C
365 3½y 2X 12094 4.27 517.0 ROM
365 2½y 2X 10067 4.15 418.0 ROM
2 Tested Daughters
1 with 823 lbs., 5y, 3X, 3.93%
1 with 437 lbs., 2y, 2X, 3.96%

RAYMONDALE SUCCESSOR 107552C
A Double XX Sire
22 Tested Daughters
1 with 1016 lbs., 3X, 3.61%
18 from 507 to 779 lbs.

RAYMONDALE HIEMKE 3RD 210109C
365 2½y 3X 17579 3.71 653 ROM
365 6y 4X 22452 3.95 887 ROM
2 R O M Daughters
with 466 and 624 lbs., 2½y, 3.8%

JOHANNA RAG APPLE PABST 67919C
Four times All-American
76 Tested Daughters
3 with 1043, 1047 and 1263 lbs.

MONTVIC COLANTHA ABBEKERK 139003C
365 2y 3X 17091 3.91 669 ROM
Her All-American dam has 1061 lbs. fat, 3X, 4.11%.

BONHEUR WHITE PRINCE 113802C
5 R O M Daughters
1 with 833 lbs., 4½y, 3X, 4.51%
3 with 413, 414 and 593 lbs.

KERK PRINCESS POSCH 217861C
365d 3½y 2X 12222 4.18% 511.0 ROM

KING KORNDYKE COMET 82988C
14 R O M Daughters
1 with 517 lbs., 3½y, 2X, 4.27%
8 from 411 to 490 lbs.

PRINCESS KERK ABBEKERK 189506C
365 3y 2X 11036 4.44 490.0 ROM
305 3y 2X 9674 4.38 424.0 ROM

OUR THIRD GOLD MEDAL SIRE

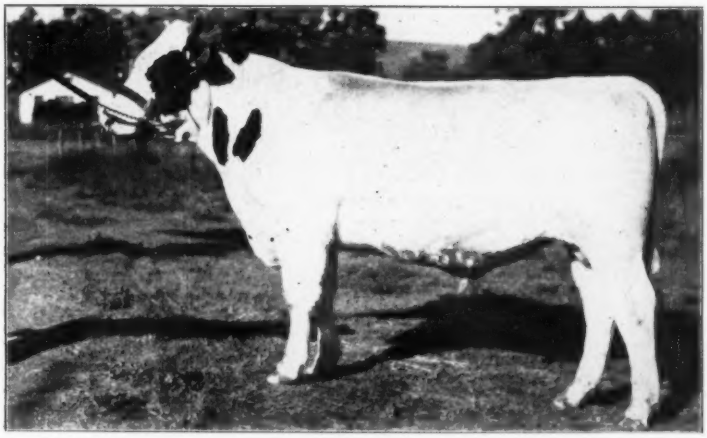

TYLER FARMS RAG APPLE DALE 893103 (VG — Born 8-6-43)
Photo as a youngster, we regret we cannot get a mature picture of him. The classifier marked him VG in General Appearance, VG in Dairy Character and VG in rump.

TY is the third Gold Medal Sire in a row that we have proven at Sleepy Hollow. The others were Sleepy Hollow Montvic Chieftain and his son, Sleepy Hollow Racola.

TY's Proving in Herd Test:

13 Dtrs Av.	14140	3.90	551
Dams Av.	13130	3.55	466
	+1010	+.35	+85

Owned and Proven by
SLEEPY HOLLOW CERTIFIED MILK COMPANY
Petaluma, Calif.

TY is one of the two Gold Medal sons of Montvic Rag Apple Gladiator. His dam is an Excellent 918-lb. 4% daughter of Montvic Posch Rag Apple (VG-GM). TY has a 739-lb. full sister that is VG or Excellent all the way across the board.

MONTVIC RAG APPLE GLADIATOR 827071
Very Good
24 A R Daughters
5 from 710 to 818 lmbs.
7 from 609 to 675 lbs.
5 from 515 to 539 lbs.
40 Herd Test Daughters
5 from 739 to 818 lbs.
8 from 609 to 690 lbs.
9 from 503 to 582 lbs.
His daughters include:
Tyler. R. A. Lena 5½y 818.60
Milk 3X 3.5% 23086.00
Tyler. R. A. Joyce 4y 798.00
Milk 3X 3.5% 22683.00
Tyler. R. A. Elsie 5y 768.60
Milk 3X 4.6% 16626.00
Tyler Farm Rag Apple May
(Topped the 1947 National Sale at $4,300.)

TYLER FARMS POSCH JENNIE 1752987
Classified Excellent
365 8-0 3X 22987 4.0 918.5 A R
290 9-7 3X 16572 4.0 667.9 H T
1 A R Daughter
Tyler F. R. A. Jessie 5½y 739.70
Milk 3X 3.5% 21173.00

RAYMONDALE IDEAL SUCCESSOR 115346C
Sold for $18,000 at 9 years.
1st Sr. Yrling, C.N.E., 1938
Sire, 1st Jr. Get, Quebec, 1940
45 Tested Daughters
3 with 1008, 1019 and 1163 lbs.
4 from 717 to 887 lbs.
6 from 610 to 671 lbs.
10 from 504 to 598 lbs.
Mont. H. R. A. Fat. 4½y 1163.00
Milk 3X 4.75% 24466.000
(World Record when made)

MONTVIC BONHEUR DALE 358645C
Excellent
Honorable Mention for All-American 1941.
Sold for $3,700 at Mt. Victoria.
365 6y 3X 18655 4.21 785 R O M
1 EX Daughter—833 lbs., 4.02%
Full sister to—
Mont. Bon. Emily 3y 725.00
Milk 3X 4.13% 17572.00
(Sold for $4,300 at Mt. Victoria)
Both full sisters were members of the All-American Get, 1941.

MONTVIC POSCH RAG APPLE 653486
Gold Medal Sire—Very Good
57 A R Daughters
2 with 1051 and 1080 lbs.
5 from 901 to 946 lbs.
11 from 800 to 886 lbs.
16 from 702 to 795 lbs.
10 from 601 to 693 lbs.
13 from 507 to 598 lbs.
Pos. Rag Apple Tess. 8y 1080.00
Milk 3X 4.1% 26339.40

TYLER FARMS IMPERIAL 1212646
365 2X 13699 420.1 DHIA
1 A R Daughter
Tyler F. Pos. Jenn. 8y 918.50
Milk 3X 4.0% 22987.00

RAYMONDALE SUCCESSOR 107552C
A Double XX Sire
22 Tested Daughters
1 with 1016 lbs., 3X

RAYMONDALE HIEMKE 3RD 210109C
365 6y 4X 22452 3.95 887 R O M
2 R O M Daughters

MONTVIC PATHFINDER 165420C
Sire, All-American Get, 1941
47 Tested Daughters
3 with 825, 964 and 1153 lbs.
16 from 606 to 785 lbs.

MONTVIC POSCH BONHEUR 260277C
Sold for $2,500 at Mt. Victoria
305 6y 3X 14173 4.16 589 R O M
7 Tested Daughters
4 from 700 to 887 lbs.

JOHANNA RAG APPLE PABST 340006
Four times All-American
76 Tested Daughters
16 from 526 to 1263 lbs.

LADY MEG POSCH 108387C
1st 3-yr-old, C.N.E., 1926
305 3y 3X 18533 3.52 R O M
2 daughters—6 proven sons

SIR INKA PRILLY SEGIS OPHEL 201912
2 A R Daughters
1 with 18 lbs. fat, 645 M, 7d
1 with 14 lbs. fat, 451 M, 7d
1 Herd Test Daughter

IMPERIAL KORNDYKE WOODSIDE 945132
Full sister to—
Tyler. Sarc. Wood. 15y 861.90
Milk 2-2X 24207.00
(World Rec. for age—DHIA)

Ceydermead Ollie Chieftain 909229

Gold Medal Sire.
Classified Very Good.
Artificial Service Available at $50.

NICHOLAS H. KOLK
Maple Knoll Farm
Goshen, N. Y.

Born: May 17, 1944.

Comparison on 15 HT pairs—

Daus.	ave.	13790M	3.82%	527F
Dams	ave.	13370M	3.64%	487F
Increase		420M	.18%	40F

SOO CORONATION BEAUTY 760946
Classified Very Good.
Sold for $5,000
Silver Medal Production Sire.
29 Herd Test Daughters
3 with 676, 730 and 1046 lbs.
His daughters include—
Ceyderm. Beauty Rob. 5½y 1046.10
Milk 3X 4.0% 26235.00
Ceyderm. Soo Pr. Prud. 2½y 730.10
Milk 2X 3.9% 18883.00
Ceyderm. Beauty Joy. 5y 676.30
Milk 2X 3.8% 17714.00
Sire of—
Ceydermead Posch Chieftain (S.M.T.)
Sold for $1,800 in 150th Earlville.

MONTVIC CHIEFTAIN 95679C
Gr. Champion, Ormstown, 1934. Member, Reserve All-American Gets, 1933 and 1934.
32 Tested Daughters
2 with 819 and 943 lbs., 4.3%
3 with 701, 736 and 758 lbs.
5 from 606 to 673 lbs.
8 from 507 to 598 lbs.
Entire List of daus. ave. 4%
Mont. Chief. Posch 3½y 943.00
Milk 3X 4.3% 22200.00
Mont. Ch. Col. Pab. 6y 819.90
Milk 3X 4.3% 19067.00

SOO BEAUTY JEMIMA 283445C
Fat 365d 4½y 663.00
Milk 3X 3.63% 18241.00
Fat 305d 6y 542.00
Milk 3X 3.64% 14894.00
Fat 365d 3½y 447.00
Milk 3X 3.63% 12304.00

JOHANNA RAG APPLE PABST 67919C
Four times All-American.
76 Tested Daughters
16 from 826 to 1263 lbs.
32 from 500 to 792 lbs.

TRIUNE PAPOOSE PIEBE 184725C
All-Time All-American Aged Cow.
Six times All-American.
365d 5y 3-4X 21909 4.09% 897
1 R O M Daugh-930 lbs., 3X, 4.38%

SOO SIR BESS PETUNIA 3RD 89593C
A Double XX Sire.
9 R O M Daughters
2 with 617 and 663 lbs.
4 from 452 to 528 lbs.

BAR RIVER JEMIMA TOITILLA 221589C
Classified Excellent.
Fat 365d 3y 525.00
Milk 3X 3.54% 14797.00
1 R O M Daugh-663 lbs., 4½y, 3X, 3.63%

CEYDERMEAD OLLIE MAE QUEEN 2051924
Herd Test Records—

8½	365	2X	23011	4.1	936.1
7½	288	2X	13980	3.9	549.9
6½	273	2X	14120	4.0	568.9
5½	298	2X	11474	4.2	485.5
4	365	2X	18093	3.8	681.5

Lifetime total to date—
Fat 3999.00
Milk 3.95% 101145.00
Sire of Nicolk Chieftain Flute, sold for $1550 in 1951 Earlville Super-Duper.
His daughters were among blue ribbon winners in Senior Yearling, 3-yr.-old, aged cow, best udder and get of sire classes, 1951 USO B & W Show.

CORNELL IDEAL OLLIE 671072
5 Herd Test Daughters
2 with 814 and 936 lbs.
2 with 604 and 689 lbs.
DHIA Proven Sire—
Comparison on 6 pairs—

Daus.	ave.	13629M	3.8%	511F
Dams	ave.	11136M	3.7%	410F
Increase		2493M	.1%	101F

KING PIEBE OF YORK VEEMAN MAE 1565830
Fat 305d 6½y 471.90
Milk 2X 3.8% 12429.00
Lifetime Record for 7 lactation—
Fat 2736.30
Milk 3.7% 73609.00
6 Tested Daughters
2 with 671 and 936 lbs., 2X
2 with 434 and 501 lbs., 2X

CORNELL OLLIE PRIDE 1450173
All-American 3-yr.-old, 1933.
Fat 365d 7y 1079.10
Milk 4X 4.3% 25304.80
Dam of All-American Jr. Yearling—Cornell Esteem, with 1041 lbs., 4.1%.

KING PIEBE OF YORK 273011
Sire, Res. All-American Get of Sire, 1928
46 A R Daughters
5 from 705 to 902 lbs.
11 from 603 to 683 lbs.

RAG APPLE VEEMAN SUNBEAM 606486
Fat 365d 7½y 634.10
Milk 4X 19261.10

POND GATE OVATION MODEL 1058825

ROSE-FRONT FARMS
L. E. BOERGER
Irwin, Ohio

Born January 11, 1948.
Sold for $3,550 in the Pond Gate Dispersal.
Full brother to—
Pond Gate Famous Missie 2½y 722.90
Milk 2X 4.2% 17220.00
(Sold for $2,050 at Pond Gate)

Maternal brother to the great "Dark Dawn" cow that Carnation Farms purchased for $10,000 at public sale. See him at Ohio State Fair. He is a short age 3-yr-old, and will not show to advantage in the aged bull class—but he is NICE. His first calves are due in September from some of our best cows, descendants of two previous Gold Medal herd sires.

CURTISS CANDY OVATION 919604
Sold for $5,000 as a calf.
1 A R Daughter
with 641 lbs., 27m, 3X, 4.0%
3 Herd Test Daughters
1 with 756 lbs., 27m, 3X, 3.9%
2 with 423 and 450 lbs., 2y, 2X
DHIA Daughters
1 with 722 lbs., 2½y, 2X, 4.2%
6 from 521 to 576 lbs., 2y, 2X
3 with 454, 473 and 485 lbs., 2y, 2X
His daughters include—
Mooieb. Wall. Ovation 27m 756.00
Milk 3X 3.9% 19506.00
Pond G. Fam. Missie 2½y 722.00
Milk 2X 4.2% 17220.00
Pond G. Fam. Julie 2y 576.60
Milk 2X 4.2% 13870.00
Two daughters sold for $2,100 and $2050 in the Pond Gate Dispersal.

MISS PRIDE MODEL LASS 1958998
2d Prize 2-yr-old, National, 1941
Classified Good Plus

305	1-9	3X	11775	3.8	450.2	A R
(Carried calf 209 days)						
327	1-9	3X	12197	3.8	467.0	A R
(Carried calf 231 days)						
297	2-10	3X	15887	3.9	612.9	A R
(Carried calf 23 days)						
242	3-9	2X	13020	3.9	501.6	A R
257	4-9	3X	16755	3.7	627.8	A R
365	6-11	3X	19731	3.4	679.1	A R

2 A R Daughters
with 416 and 557 lbs.

MONTVIC RENOWN 866924
Sold for $14,100 in 1942.
Reserve All-Canadian Junior Yearling, 1942.
45 A R Daughters
2 with 747 and 792 lbs.
7 from 604 to 668 lbs.
14 from 508 to 593 lbs.
8 from 418 to 492 lbs.
6 R O M Daughters
3 with 659, 687 and 782 lbs.
2 with 568 and 570 lbs.

DUNLOGGIN MISTRESS GRACE 2151299
Sold for $7,200 at Dunloggin
Classified Excellent

365	2-7	3X	17683	4.0	709	A R
365	3-11	3X	21989	3.8	846	A R
363	5-4	3X	23542	3.8	891	A R

Full sister to—
Dun. Mist. Gracious 3½y 897.00
Milk 3X 4.3% 20927.00
(Twice N. Y. State Champion)
(Sold for $10,000 at Dunloggin)

SIR PRIDE SUPURBA 195899
9 A R Daughters
6 from 638 to 702 lbs.
3 with 480, 514 and 567 lbs.
18 Herd Test Daughters
2 with 561 and 646 lbs.
8 from 403 to 484 lbs.
Miss Juliette Pride 3½y 702.30
Milk 3X 3.5% 19942.00
Miss Pr. Model Lass 6½y 679.10
Milk 3X 3.4% 19731.00

MODEL TRITOMIA SKYLARK FOBES 1780857

365	2-7	3X	17390	3.6	625	A R

2 A R Daughters
Miss Pr. Model Lass 6½y 697.10
Milk 3X 3.4% 19731.00
Model Skyl. Lady Fob. 2½y 558.20
Milk 3X 3.6% 15592.60
290 days—

MONTVIC LOCHINVAR 855938
Half-Interest sold for $13,000
Sire, 1st Get, Eastern States, 1947
85 Tested Daughters
12 from 800 to 980 lbs.

MONTVIC BONHEUR PIETJE B 2321275
Excellent
All-American 4-yr-old, 1941.
Twice sold over $20,000

365	5½y	3X	19170	5.0	964.2	

DUNLOGGIN WOODMASTER 667915
Gold Medal Sire
Grand Champion, Eastern States, '38
62 A R Daughters
6 from 1012 to 1168 lbs.

DUNLOGGIN LA GRACE 1763437
2d 3-yr-old, Eastern States, 1938

365	4y	3X	21588	4.0	866	A R

(Milked up to 98 lbs. a day)
3 A R Daughters—770, 891 & 897 lbs.

PRIDE OF SIR PIETS 346087
35 A R Daughters
13 from 811 to 1186 lbs.
9 from 630 to 761 lbs.
5 H T Daughters to 938 lbs.

SUPERBA PRINCESS DE KOL 464618

365	5-10	4X	22529	3.7%	834	A R

SIR SKYLARK ORMSBY FOBES 635145
25 A R Daughters
3 with 821, 889 and 906 lbs.
7 from 603 to 763 lbs.
7 from 504 to 597 lbs.

SKYLARK TRITOMIA LATEST MODEL 1481441

THE HERD SIRES AT WILLOW RIDGE FARM

CURTISS CANDY DANDY ELMER 955494 (V.G.)

LAWRENCE LINDQUIST, P.B.R.
Willow Ridge Farm,
Willow Grove, Montgomery Co., Pa.

Sold for $5,400 in the 1946 Curtiss Candy Classic. Twin brother to Curtiss Candy Dandy George, sire of the 3rd prize junior get at Waterloo, 1950, now nearly proven on his first six daughters, two of which have already finished with over 600 lbs. fat as junior 2-year-olds. He is also a maternal brother to Curtiss Candy Ovation, whose junior 2-year-old daughters have made up to 756 lbs.

"Dandy Elmer" is in service on daughters of Dunloggin Ormsby Lochinvar (pedigree below). Herd Bang's Certified 15 years. Herd handled entirely on home-grown feed. Breeding stock of both sexes always for sale. Write for our bull list.

CURTISS CANDY DANDY ELMER
Born Nov. 30, 1945

CURTISS CANDY RENOWN DANDY 919613
His 6 nearest tested dams average:
827 Fat, 20,998 Milk.
1st Sr. Yrlg., Minn., Ky., and Texas, 1947; 2nd 2-yr-old Ind. and Ky., 1948.

DUNLOGGIN MISTRESS GRACE 2151299
Classified Excellent.

5y	3X	891	3.8%	23540
3½y	3X	846	3.8%	21989
(Ill. State Record)				
2½y	3X	709	4.0%	17682

Full sister to—
Dun Mist Gracious 3½y 897
(Twice N. Y. State Champion)
Dam also of:
Curtiss Candy Dandy George
Curtiss Candy Ovation

MONTVIC RENOWN 866924
Sold for $14,100 in 1942.
Reserve All-Canadian Junior Yearling, 1942.
20 Tested Daughters
14 daughters in Curtiss Candy herd average 585 lbs., fat, all immature classes.

SPRING ROAD ORMSBY FOBES 1886394
Classified "Very Good"

Fat	365d	7½y	826.30
Milk	3X	3.5%	23850.00

DUNLOGGIN WOODMASTER 667915
Gold Medal Sire
62 A R Daughters
5 from 1012 to 1168 lbs.

DUNLOGGIN LA GRACE 1763437
2d 3-year-old, Eastern States, 1938

Fat	365d	4y	866.90
Milk	3X	4%	21588.40

Milked 98 lbs. a day, 4y, 3X with 891 and 897 lbs.
Two sons have sold for $6,000 and $10,000.
Dam of 3 Excellent offspring.

MONTVIC LOCHINVAR 855938
Half-interest sold for $13,000.
Sire, 1st Get, Eastern St., 1947.
36 Tested Daughters
20 from 512 to 925 lbs.

MONTVIC BONHEUR PIETJE B 2321275
"Excellent"
All-American 4-year-old, 1941.
Twice sold for over $20,000.

365d	5½y	3X	19170	4.0%	964.2

INKARNATION ORMSBY FOBES 698170
1 A R Daughter
with 826 lbs., 7½y, 3X 3.5%

SPRING ROAD ORMSBY COLANTHA 1529489
1 A R Daughter

Spring Ormsby Fobes	7½y	826.30

BESS BURKE ORMSBY LAD 491950
9 H T Daughters average:

Fat	365d	474.00
Milk		13890.00

LASHBROOK PEARL ORMSBY 804462

Fat	365d	5½y	971.40
Milk	3.9%		24946.30

THE LAIRD OF DUNLOGGIN 608222
Res. Jr. Champ., Can. Royal, 1930.
14 A R Daughters
10 from 501 to 866 lbs.

ORMSBY AAGGIE FAYNE BESS 1628501

Fat	365d	4y	624.20
Milk	3X		18650.90

DUNLOGGIN ORMSBY LOCHINVAR 915473 (V.G.)

LAWRENCE LINDQUIST, P.B.R.
Willow Ridge Farm,
Willow Grove, Montgomery Co., Pa.

SILVER MEDAL TYPE SIRE
Born June 9, 1944

His daughters are especially clean cut, deep bodied, open ribbed, straight legged. They are easy milkers with the right teats for machine milking. They require no stripping. Several of them are now milking over 90 lbs. a day on 2X. Remember this proven son of the twice 1000-lb. "Mistress De Ormsby" when you look for your next herd sire. He increased production 49 lbs. fat over 446-lb. dams on the 1st 14 pairs (HIR-2X-305d), plus across the board.

DUNLOGGIN ORMSBY LOCHINVAR

MONTVIC LOCHINVAR 855938
"XX" Sire
85 Tested Daughters
12 from 800 to 980 lbs.
17 from 608 to 777 lbs.
Montvic Lochinvar Chieftain

Fat	365d	3y	925.0

(World Record, 1st calf 3-year-old on 3X)
Grandsire of 5 World Champs and four 1100-lb. cows on 3X milking.
Full sister Excellent with 1019 lbs. on 3X.

DUNLOGGIN MISTRESS DE ORMSBY 2219800

8y	3X	365d	1024.3	3.6	28473
7y	3X	365d	1081.3	4.1	26580
5y	3X	365d	890.0	3.6	24600
4y	3X	365d	661.0	3.5	18997
3y	2X	365d	454.6	3.5	12888

Sold for $1,500 in Dunloggin Dispersal to Maple Haven Farms, now owned by The Hedge.
Full sister has 579 fat at 3½y.

RAYMONDALE IDEAL SUCCESSOR 901451
Sold for $18,000 at 9 years.
1st Sr. Yearling, C.N.E., 1938.
33 Tested Daughters
3 with 1008, 1019 and 1163 lbs.

MONTVIC CHAMPION ABBEKERK 2602278C
Res. All-American 3-year-old, 1935

Fat	365d	7y	905.00
Milk	3X	4.19%	21620.00

236 days on 3X—Remainder on 2X.
2 R O M Daughters
With 780 and 1019 lbs., 3X, "E"

DUNLOGGIN WOODMASTER 667915
Gold Medal Sire.
62 A R Daughters

DUNLOGGIN ADORMSBY 1665931

Fat	365d	6y	786.70
Milk	3X	3.8%	20622.30

Carried calf for 232 days—

Fat	305d	6y	707.70
Milk	3X	3.8%	18792.70

2 A R Daughters
1 with 890 lbs. 3.6%
1 with 579 lbs., 3½y, 3.9%

RAYMONDALE SUCCESSOR 107552C
A double XX Sire.
22 Tested Daughters
1 with 1016 lbs., 3X, 3.61%

RAYMONDALE HIEMKE 3d 210109C
4th prize Royal Show, 1932.

Fat	365d	6y	887.00
Milk	3.95%		22452.00

MONTVIC BONHEUR CHAMPION 900924C
6 R O M Daughters
1 with 905 lbs., 3X, 4.19%

MONTVIC RAG APPLE ABBEKERK 199198C
Res Gr. Champ. Ormstown, 1933

365d	6y	3X	18127	4.89%	886

BESS BURKE ORMSBY LAD 491950
9 H T Daughters, average:

Fat	365d	474.00
Milk		13890.00

LASHBROOK PEARL ORMSBY 804462

Fat	365d	5½y	971.40
Milk	3.9%		24946.30

ADMIRAL ORMSBY FOBES AGAIN 640078
Sire, 1st Get, Md. St. Fr., 1936.
41 A R Daughters
6 from 809 to 1019 lbs.

DUNLOGGIN DE ORMSBY 1519403

Fat	312d	5½y	493.30
Milk			16094.00

1 A R Daughter
with 786 lbs., 3X, 3.8%

Introducing . . . TYLER FARMS LEE 1076011

OUR JUNIOR HERD SIRE — JOINTLY OWNED WITH MALLARY FARM

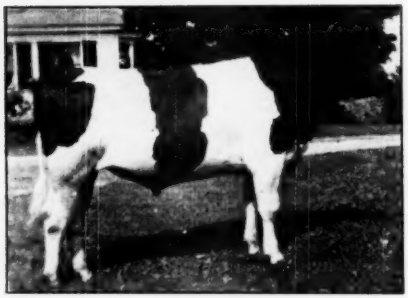

Born May 24, 1949

Maternal brother to:

Tyler Farms Sensation Lena (VG)
365 10-8 3X 18972 4.3 821.6

Tyler Farms Rag Apple Lena (EX)
365 5-11 3X 23086 3.5 818.6

Tyler Farms Chieftain Lou (VG)
365 6-1 3X 17750 4.1 732.5

Tyler Farms Rag Apple Louise (VG)
365 2-10 2X 13488 4.0 544.2

Note that he is a double grandson of the Gold Medal Proven Sire, Montvic Posch Rag Apple.

LOOK OVER THIS RAG APPLE PEDIGREE:

MALLARY FARM RAG APPLE TRIUMPH 927531
Very Good—classified at minimum age limit.
His first six daughters in milk average 615 lbs. of fat, 4% test as two-year-olds.
Full brother to:
Mall. F. Pos. Thankf. 5y 983.70
Milk 3X 3.6% 27011.00
Maternal brother to:
Montvic Rag Apple Marksman
(7 Times All-Canadian).
Montvic Rag Apple Sovereign
(Twice All-Canadian).
Montvic Bonheur Abbekerk
Sire of Res. All-Am. Get, 1947.
Fairview Montvic Chieftain
Highly proven.
Montvic Chieftain Abbekerk
365 4½y 3X 15556 4.9% 758
Montvic Hiemke Diana
365 3y 3X 19012 3.9 738.9

TYLER FARMS POSCH LENA 1791154
Very Good.

263	2-6	2X	5896	3.9	234.5	DHIA
365	3-4	2X	11116	4.3	479.4	DHIA
313	5-1	3X	11583	4.5	507.2	DHIA
349	6-2	2X	12909	4.2	548.0	DHIA
288	7-4	3X	12407	3.9	479.5	DHIA
365	8-4	3X	18036	4.5	805.5	AR
345	9-9	2X	10537	4.2	440.0	HT
308	11-0	2X	11411	4.4	497.7	HT
363	12-1	2X	12375	4.1	504.9	HT
365	13-4	2X	10963	3.9	429.2	HT
365	14-9	2X	13013	4.3	553.5	HT

Lifetime DHIA total—
Milk 142,335 Fat 5,998.6 4.2%
4 Tested Daughters

MONTVIC POSCH RAG APPLE 653486
Gold Medal Sire—Very Good.
57 A R Daughters
2 with 1051 and 1080 lbs.
5 from 901 to 946 lbs.
11 from 800 to 886 lbs.
16 from 702 to 795 lbs.
10 from 601 to 693 lbs.
13 from 507 to 598 lbs.
Pos. Rag Apple Tess. 8y 1080.00
Milk 3X 4.1% 26339.40
(Former New England Champion).

MONTVIC RAG APPLE COLANTHA ABBEKERK 2513084
Gold Medal in Canada.
Excellent in United States.
Grand Champion, Canadian National Exhibition, 1938.
365 9y 3X 29208 4.32 1263.0 ROM
(Former World Champion.)
Dam, All-American Produce, 1947.
Four times Dam, All-Canadian Produce of Dam.
3 Tested Daughters
With 738, 758 and 983 lbs.

MONTVIC POSCH RAG APPLE 653486
Gold Medal Sire—Very Good.
57 A R Daughters
2 with 1051 and 1080 lbs.
5 from 901 to 946 lbs.
11 from 800 to 886 lbs.
16 from 702 to 795 lbs.
10 from 601 to 693 lbs.
13 from 507 to 598 lbs.

TYLER FARMS ODETTE DE KOL 1600628
1 A R Daughter
Tyler Farms Posch Lena—VG
365 8-4 3X 18036 4.5 805.5

JOHANNA RAG APPLE PABST 346005
Four Times All-American.
76 Tested Daughters
16 from 826 to 1263 lbs.
32 from 500 to 792 lbs.

LADY MEG POSCH 108387C
Gold Medal.
1st 3-yr.-old, C.N.E., 1926.
305 3y 3X 18533 3.52 652 ROM

JOHANNA RAG APPLE PABST 67919C
Four Times All-American.
76 Tested Daughters
16 from 826 to 1263 lbs.
32 from 500 to 792 lbs.

MONTVIC COLANTHA ABBEKERK 139003C
365 2y 3X 17091 3.91 669.0 ROM
Her All-American dam has 1061 lbs. of fat, 3X, 4.11%.

JOHANNA RAG APPLE PABST 346005
Four Times All-American.
76 Tested Daughters
16 from 826 to 1263 lbs.
32 from 500 to 792 lbs.

LADY MEG POSCH 108387C
Gold Medal.
1st 3-yr.-old, C.N.E., 1926.
305 3y 3X 18533 3.52 652 ROM

KING BESS BEULAH DE KOL ORMSBY 500620
6 A R Daughters
3 with 584, 630 and 673 lbs.
14 Herd Test Daughters
7 from 509 to 679 lbs.

TYLER FARMS ODETTE 1381387
Daughter of King Ormsby Clothilde Lass, out of Tyler Farms Glen Veeman.

HIS SIRE

MALLARY FARM RAG APPLE TRIUMPH 927531

TYLER FARMS

Certified — Accredited

WEST NEWBURY,

VERMONT

HIS DAM

TYLER FARMS POSCH LENA 1791154

MALLARY FARM RAG APPLE TRIUMPH

MALLARY FARM
Bradford, Vermont

Male
Born January 2, 1945
H. B. No. 927531
Very Good at minimum age.
His first six daughters to finish here average 615 lbs. 4.0% as senior 2-year-olds.
Full brother to:
Mallary Farm Posch Thankful
4y 0 mos. 365d 3X 22270 3.8% 856
Vermont State Champion.
5y 365d 3X 27011 3.6% 983.7
Sire 1st prize Senior Get, Vermont Black and White Show, 1951.
Sire, 1st prize Junior Get, Vermont Black and White Show, 1951.
He is siring production, test and type.

MONTVIC POSCH RAG APPLE 653486
Gold Medal Sire — Very Good.
66 tested daughters average 3.87%
8 from 901 to 1080 lbs.
16 from 802 to 886 lbs.
24 from 701 to 796 lbs.
Sire of Posch Rag Apple Tessie (VG)
8y 365d 3X 26888 4.1% 1080
New England champion.
91 classified offspring average 84.6.
12 Excellent
34 Very Good

JOHANNA RAG APPLE PABST 346005
Extra.
Four times All-American.
51 tested daughters **average 4.0%.**
3 with 1043, 1047 and 1263 lbs.
13 from 826 to 945 lbs.

LADY MEG POSCH 108387C
Gold Medal.
1st 3-yr.-old at C.N.E. and Royal, '26.
6y 305d 3X 18533 3.5% 652.0
5 proved sons, including one GM and one Extra Sire.
2 tested daughters, with 600 and 526 lbs., 2y, 3.7% and 4%.

PABST KORNDYKE STAR 206883
22 A R daughters
3 from 810 to 866 lbs.
15 proved sons

PRINCESS JOHANNA RAG APPLE PONTIAC 504028
3y 365d 3X 19786 4.2% 827.3
2 proved sons

COUNT PAUL ECHO POSCH 40975C
Grand Champion, N. Y. State Fair, 1923 and 1926.
5 A R daughters, 726 to 984 lbs.
7 R O P daughters

MEG ABBEKERK 639052C
8y 2X 365d 13738 3.6% 494
3 tested daughters

MONTVIC RAG APPLE COLANTHA ABBEKERK 2513084
Gold Medal and Excellent.
Grand Champion, C.N.E., 1938.
Hon. Mention All-American, 1938, and member All-American Get of Sire.
9y 365d 3X 29208 4.3% 1263
World record for nine years.
5y 365d 3X 22802 4.3% 982.0
4y 365d 3X 19580 4.1% 815.0
2y 365d 3X 15755 4.1% 658.0
Dam of:
Montvic Rag Apple Marksman (XXX-Extra)
Montvic Rag Apple Sovereign (XXX)
Montvic Rag Apple Bonheur Abbekerk (VG-GM)
Montvic Chieftain Abbekerk (GM)
4½y 3X 15556 4.8% 758

JOHANNA RAG APPLE PABST 346005
Extra.
Four times All-American, twice Reserve.
Sire All-American Get 1935-36.
100 records of 51 daughters average:
15743 4.0% 626.

MONTVIC COLANTHA ABBEKERK 139003C
2y 365d 3X 17091 3.9% 669.0
Dam of Montvic Colanthus Abbekerk with 53 tested daughters, 3 over 1000 lbs., 8 more over 800 lbs.

PABST KORNDYKE STAR 206883
22 A R daughters
3 from 810 to 866 lbs.
15 proved sons

PRINCESS JOHANNA RAG APPLE PONTIAC 504028
3y 365d 3X 19876.6 4.2% 827.3
2 proved sons

KING PAUL KORNDYKE PONTIAC 57887C
XX
19 R O M daughters
11 proved sons

OAKHURST COLANTHA ABBEKERK 80748C
All-American 1927.
Reserve All-American 1926.
5y 365d 3X 25817 4.1% 1061
5 ROM daughters, 2 over 800 lbs.
1 AR daughter with 926 lbs.

GLENAFTON KEYSTONE 1101412

MALLARY FARM
Bradford, Vermont

Born May 29, 1949
The best records of his three nearest dams average
22378 4.18% 937
Those of his seven nearest dams average:
21,114 4.1% 878
He carries 75% of the inheritance of Marksman and 37½% of that of Montvic R A Colantha Abbekerk. An extraordinary inheritance for type, test and production.

MONTVIC RAG APPLE MARKSMAN 137532C
Extra & XXX
7 Times All-Canadian
All-American aged bull, '47; Reserve '48; Sire Canadian record bull, $40,000; Sire Canadian record female, $17,600; Sire of Belle R A Hengerveld (VG)
5y 365d 3X 24097 4.24% 1036
Glenafton Laurel Maud (VG)
5y 365d 3X 28502 3.57% 1020
Bond Haven R A Juliet (VG)
2y 365d 3X 22995 4.0% 920
(Former Canadian Champion)
Member All-Can. Produce '44-'45-'46-'47; Member All-Am. Produce '47; Sire All-Can. Get '46-'47-'49-'50

RAYMONDALE IDEAL SUCCESSOR 115346
XX & VG—Sold for $18,000
Sire of Montvic Hiemke R A Patsy (Ex.)
4y 365d 3X 24466 4.75% 1163
Montvic Hiemke Abbekerk (VG)
6y 305d 3X 28243 3.47% 1008
(Can. Champ. mature, milk and fat)

MONTVIC RAG APPLE COLANTHA ABBEKERK Excellent
Hon. Men. All-Amer. Aged Cow 1938
Mem. All-Amer. Get of Sire 1935-36
Gr. Champ. C.N.E. 1938
9y 365d 3X 29208 4.3% 1263
(World record for 9 years)
5y 365d 3X 22802 4.31% 982
4y 365d 3X
2y 365d 3X 15755 4.18% 658

RAYMONDALE SUCCESSOR (XX)
35 daus. records, 28 on 3X, average:
16057—3.71%—596
Raymondale Simonne (Ex.)
8y 365d 3X 28109 3.61% 1016
Another record over 1000 lbs.

RAYMONDALE HIEMKE 3rd
6y 365d 4X 22453 3.45% 887
2 Tested Daughters
Raymondale Hiemke Girl
2y 365d 3X 16127 3.87% 624

JOHANNA RAG APPLE PABST 346005
Extra
4 times All-American Twice Reserve
Sire All-Amer. Get, 1935-36
100 records by 51 daughters average
15743—4.0%—626
3 with 1263, 1047, 1043

MONTVIC COLANTHA ABBEKERK
2y 365d 3X 17091 3.91% 669
Dam of Montvic Colanthus Abbekerk
3 daus. over 1000 lbs., 8 more over 800 lbs.

RAYMONDALE IDEAL SUCCESSOR (XX & VG)
Sold for $18,000
75 daus. records, 48 on 2X, average:
14624—3.68%—539
Sire of 2 Ex. and 9 VG daughters
Daus. with 1163—1019—1008 lbs.

MONTVIC RAG APPLE COLANTHA ABBEKERK (Ex.)
Dam of Montvic Rag Apple Sovereign (XXX)
Twice All-Canadian
Montvic Bonheur Abbekerk (VG & GM)
Mallary Farm Posch Thankful
856 & 983 lbs., 4y, & 5y.

MONTVIC RAG APPLE MARKSMAN 137532C
XXX & Extra
7 times All-Canadian bull
All-Am. Aged bull 1947; Reserve 1948
Member All-Canadian Produce '44, '45, '46, '47; Member All-Am. Produce 1947; Sire All-Can. Get. '46, '47, '49 & '50
7 All-Can. & 7 Res. awards on 8 progeny
191 records by 95 daughters average
16953—3.86%—655 Top in Canada

GLENAFTON LAUREL NANCY 638836C
Very Good
Member All-Canadian Get 1949
Member Hon Men. All-Am. Get 1949
Member 1st Senior Get Royal 1949
2nd Milking 4-yr.-old Royal 1949
2y 365d 3X 16958 4.27% 724
4y 365d 3X 16541 4.11% 679
Full sister of Glenafton Engraver
3rd Sr. Bull Calf Royal 1949
Member 1st Jr. Get Royal 1949
Mem. 3rd Jr. Get Royal 1950

NANCY BONHEUR KERK 558811
Very Good
5y 365d 3X 20967 3.93% 823
7y 365d 3X 19250 3.71% 715
3y 365d 2X 17128 4.05% 694
2y 365d 3X 14997 3.96% 594
6y 305d 3X 13869 4.00% 555

BONHEUR POSCH PRINCE KERK
22 daughters records, 15 on 2X, avg:
13290—3.71%—403
Diana Posch Bonheur
5y 365d 3X 20549 3.56% 731

PRINCESS KERK KORNDYKE 234332
3y 365d 2X 12094 4.27% 517
2 Tested daughters
Princess Kerk Bonheur
2y 365d 2X 11034 3.96% 437

MALLARY RAG APPLE KEEPSAKE 1113778

OWNED JOINTLY WITH MALLARY FARM

UPWEY FARMS
Mr. and Mrs. Anthony B. Farrell, Jr.
South Woodstock, Vermont

He has seven crosses to Johanna Rag Apple Pabst all within four generations, to give him 50% of JRAP inheritance. The descent is through the two highest record daughters of JRAP, both classified Excellent in the U. S., also through the highest record 2-year-old daughter of JRAP and his two most favorably proven sons.

RAG APPLE TALISMAN 191881C
Sold for $7,700 in the Hill-Man Dispersal, where he was purchased by Glenafton as a mate for the Marksman daughters.
6 R.O.P. daughters
Glenafton Holly Abbekerk
3y 365d 3X 21268 4.30 914
Glenafton Holly Patsy
2y 365d 3X 16620 4.62 768
Glenafton L. Holly Maud B.
2½y 365d 3X 18189 4.07 741
Glenafton Holly Jasmine
2½y 365d 3X 18111 4.06 736
Glenafton L. Holly Brownie C.
2½y 365d 3X 17538 3.81 668
Glenafton L. Holly Louise
2½y 365d 3X 12993 3.47 581

MALLARY FARM GRATEFUL 2799010
Good Plus at 2 years
3rd prize senior yearling at Eastern States 1948
2y 6m 305d 3X 13739 3.7 514.2
2y 6m 365d 3X 15144 3.8 572.8
Johanna Rag Apple Pabst appears all four times as her great grandsire.

MONTVIC CHIEFTAIN POSCH (GP) 749574
13 HT Daughters average
13250 M 3.51% 465 F (305d-2X)
A winner of Iowa's proved sire contest.

MONTVIC RAG APPLE BONHEUR ABBEKERK 1930878 (EX)
5y 365d 3X 26262 4.0 1047.0
11y 365d 3X 18923 3.8 719.0
2y 365d 3X 16916 4.0 676.0
Full sister to Montvic Rag Apple Bonheur, 4 times All-American, with 21264 M. 4.0% 862 F.

MONTVIC POSCH RAG APPLE 2nd 951452C
(Very Good)
Canadian proving 201 records by 91 daughters average—
12880 M 3.8% 490F
(All but 15 on 2X; 96 in 305d) American proving,
12 H T Daughters
7 from 500 to 684 lbs.

MALLARY FARM THANKFUL 2513085
Good Plus at 2 years
2y 7m 365d 3X 15693 3.6 568.7
4y 0m 365d 3X 22270 3.8 856.0
5y 10m 365d 3X 27011 3.6 983.7
Highest record daughter of Montvic Rag Apple Colantha Abbekerk

MONTVIC CHIEFTAIN 95679 (XX)
54 records of 31 ROP daughters av. 13300 M 3.96% 526 F
2 with 943 and 819 lbs.

MONTVIC COUNTESS RAG APPLE 189731C
(Excellent)
2y 22319 M 3.76% 839 F
Highest 2-year-old daughter of Johanna Rag Apple Pabst.

JOHANNA RAG APPLE PABST 346005
Extra Sire
63 Tested Daughters av. 4%
3 from 1000 to 1263 lbs.
13 from 826 to 945 lbs.

BONHEUR ABBEKERK POSCH 2nd 818158C
(Gold Medal)
Jr. Champ. Can. Royal 1925
1y 11m 2X 11549 3.91 452
3y 1m 3X 14723 3.76 554

MONTVIC POSCH RAG APPLE 653468
(VG-GM)
70 Tested daughters
2 with 1051 and 1080 lbs 3X
16 from 800 to 946 lbs.

MONTVIC RAG APPLE POSCH B. 224700C
2y 365d 3X 12013 3.76 452
3½y 365d 2X 14834 3.77 559
Daughter of Johanna Rag Apple Pabst.

MONTVIC POSCH RAG APPLE 653468
Very Good-Gold Medal
70 Tested daughters
2 with 1051 and 1080 lbs. 3X
16 from 800 to 946 lbs.

MONTVIC RAG APPLE COLANTHA ABBEKERK 2513084
Excellent in U. S. —GM in Canada
9y 365d 3X 29208 4.3 1263
(Former 3X Champion producer)
3 dtrs from 750 to 983 lbs.

HER-DA UPWEY CHIEF VEDICT-VAR

UPWEY FARMS
Mr. & Mrs. Anthony B. Farrell, Jr.
South Woodstock, Vermont

A double grandson of Butterfly Veediction Lochinvar, one o fthe main herd sires at Butterfly Farms, where his first proving in AR work is about completed and will mark him as one of the leading present-day sires of production and high test.

His granddams are two wonderful producers and high testers, 4.1 and 4.6% respectively.

He gets 25% of his inheritance from two crosses to Montvic Lochinvar and another 25% from three crosses to Montvic Chieftain 7th.

BUTTERFLY PRINCE VEDICT-VAR 1001298
His 6 nearest dams average
Fat 365d 867.70
Milk 4% 21808.00
His sisters, by Veediction, have sold up to $6,100 and his brothers up to $5,000.

BUTTERFLY FLOSSIE VEDICT-VAR 3154560
Her dam and sire's dam are two of the greatest producing and highest daughters of Montvic Chieftain 7th (VG-GM)
Purchased as a bred yearling for $2,400.

BUTTERFLY VEEDICTION LOCHINVAR 900000
(See below)
Sold for $10,500 in 1947
Sire of:
Butterfly Edna Veediction
2½y 365d 3X 15573 4.3 676.1
Butterfly Veediction Eris
2y 365d 3X 12030 4.8 578.0
More on the way.

IDA POSCH COLANTHA 2275529
5½y 365d 3X 22540 4.1 931.9
4y 365d 3X 20521 3.8 773.6
For further details on this great cow, see Butterfly adv. on back cover of the March 3 World.

BUTTERFLY VEEDICTION LOCHINVAR 900000
(See above)
Sold for $10,500 in 1947
According to Butterfly Farms, his first 9 daughters with first calf will average over 14,000 lbs of better than 4% milk, or about 570 lbs. fat. His maternal sister is the breed's highest testing cow, 5.76%

KNOLLWOOD MAY APPLE FLOSSIE 2331022
4y 365d 3X 22184 4.6 1022.3
(N. Y. State Rec. National Record when made)
3y 365d 3X 17105 4.7 801.1

MONTVIC LOCHINVAR 855938
85 Tested Daughters
12 from 800 to 980 lbs.
17 from 608 to 777 lbs.

PEBBLE BEACH VERA SECUNDA 2042352
(Very Good)
4y 365d 4X 21035 4.6 967.0
One 947-lb. daughter
Three full sisters, 944 to 1227

COLONEL POSCH 730362
3 A R Daughters
with 622, 791 and 931 lbs.

IBBY COLANTHA POSCH 1726608
3y 365d 4X 22685 3.4 768.5
One 931-lb. daughter

MONTVIC LOCHINVAR 855938
85 Tested Daughters
12 from 800 to 980 lbs.
17 from 608 to 777 lbs.

PEBBLE BEACH VERA SECUNDA 2042352
(Very Good)
4y 365d 4X 21035 4.6 967
One 947-lb. daughter
3 full sisters, 944 to 1227

MONTVIC CHIEFTAIN 7th 605631
(Very Good—Gold Medal)
46 A R Daughters
4 from 1022 to 1227, 3X
11 from 800 to 967 lbs.

KNOLLWOOD MAY BURKE FLORENCE 2120496
Herd Test Record—
2y 198d 2X 9297 3.5 328.2
Was apparently headed for about 575 lbs. fat when she died.

Fleet Wings Delmaster Lynn

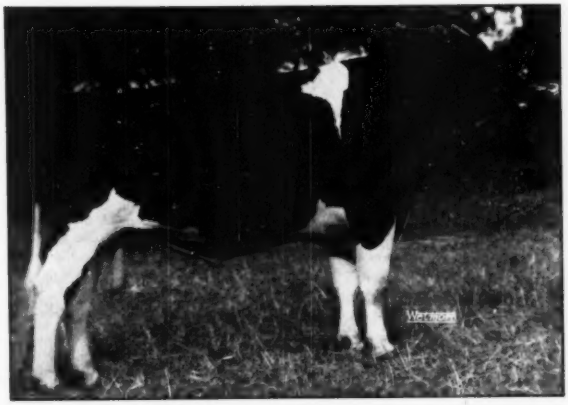

FLEET WINGS DELMASTER LYNN 1082598

Pictured at just three years of age.

A sire of infinite promise—richly Dunloggin bred and with truly great cows appearing throughout his pedigree.

His Dam

DUNLOGGIN MISTRESS LIEEN

27m	365	3X	18911	3.9	730.9
4½y	365	3X	20289	3.9	799.7
6y	365	3X	22351	3.9	870.0
7½y	365	3X	23956	4.0	964.0

His Dam's Sire

DUNLOGGIN WOODMASTER (GM)

FLEET WINGS DELMASTER LYNN 1082598

Born July 25, 1948

His 7 nearest dams, average—

Fat	360 days	879.00
Milk	3.9%	22420.50

He carries four crosses and get 43¾% of his blood from Dunloggin Woodmaster.

His granddams are both daughters of the wonderful brood cow, Dunloggin Adeen.

CONFIDEEN MELODY MASTER 067873

Sold for $3,500 in Cooper Dispersal, 1946.

His 14 nearest dams, average

Fat	365 days	884.70
Milk	3.70%	23637.40

One of the breed's most royally bred sires, he gets three crosses and 37½% of his blood from Dunloggin Woodmaster, and his four great-granddams, Lashbrook Pearl Ormsby 2d, Dunloggin Elenora, Pietertje Homestead Belle, and Glencliff M B B Queen are all famous, well proven brood cows.

DUNLOGGIN MISTRESS LIEEN 2327711

365d 27m 3X 18911 3.9 730.9 AR
(Carried calf 195 days)
365d 4½y 3X 20289 3.9 799.7 AR
365d 6y 3X 22351 3.9 870.0 AR
365d 7½y 3X 23956 4.0 964 AR

DUNLOGGIN MELCROSS 934486

Sold for $2,750.
3 Herd Test Daughters
Weejoe Wamelco 2½y 697.20
Milk 2X 4.1% 16821.00
Weejoe Melfania 3y 493.30
Milk 2X 3.7% 13298.00
His 25 nearest dams, average
Fat 365 days 842.05
Milk 3.6% 23355.00

DUNLOGGIN CONFIDENT ADEEN 2118378

Sold for $9,000 in Cooper Dispersal, 1946.
327 3½y 3X 16888 3.7% 617.3 AR
Carried calf 216 days—
365d 4½y 3X 23645 3.5% 821.1 AR
365 6y 3X 22842 3.9% 896.8 HT

DUNLOGGIN WOODMASTER 667915

Gold Medal Sire
Grand Champion, Eastern States, Trenton and Reading, 1938.
Hon. Mention All-American, 1938
62 A R Daughters
6 from 1012 to 1168 lbs.
9 from 869 to 994 lbs.
16 from 707 to 771 lbs.
12 from 602 to 684 lbs.
13 from 506 to 599 lbs.

DUNLOGGIN LIEEN 1839524

Sold for $1,700 at Dunloggin
Classified Very Good
331 4y 3X 19211 3.8 721.5 AR
(Carried twin calves 232 days)
305 4y 3X 18850 3.8 707.0 AR
1 A R Daughter
Dunl. Mist. Lieen 6y 870.00
Milk 3X 3.9% 22351.00

DUNLOGGIN GOLDEN CROSS 793004

Sold for $5,600 at Dunloggin
20 A R Daughters
3 with 366, 996 and 1046 lbs.
10 from 508 to 728 lbs.

DUNLOGGIN MISTRESS MELODY 2201621

Sold for $7,000 in 1943.
365 2½y 3X 18984 3.6 725.2 AR
Full sister with 1062 lbs., 3X

DUNLOGGIN CONFIDENT 703318

45 A R Daughters
2 with 821 and 877 lbs.
4 from 707 to 792 lbs.
32 from 505 to 678 lbs.

DUNLOGGIN ADEEN 1661825

Excellent
Sold for $6,500 at 10 years
365 6y 3X 25335 4.0 1019.3 AR
4 Tested Daughters to 896 lbs.

BESS BURKE ORMSBY LAD 491950

9 H T Daughters, average
365d M. E. 13890 M 3X 474.0 F
His six nearest dams, average
Fat 803.7 Milk 22529 3.6%

LASHBROOK PEARL ORMSBY 894462

Hon. Ment. All-Am. Produce, 1937.
365 5½y 4X 24946 3.9 971.4 AR
361 11½y 3X 24024 3.8 921.8 HT
2 A R Daus—747 and 1006 lbs.

DUNLOGGIN HAIR LINE 697061

2 A R Daughters
1 with 764 lbs, 4½y, 3X, 3.6%
1 with 721 lbs. 4y, 3X, 3.8%

DUNLOGGIN ADEEN 1661825

Excellent
Sold for $6,500 at 10 years
365d 6y 3X 25335 4.0 1019.3 AR
4 Tested Daughters to 896 lbs.

DELWOOD FARM

T. B. & Bang's Accredited

DON PHILLIPS, Owner
Damascus, Ohio

Ormsby Blood Lines at

Two of the Richest Bred Ormsby Bulls of Today In Service at Steel-Bilt

THE SIRE OF MEDALIST

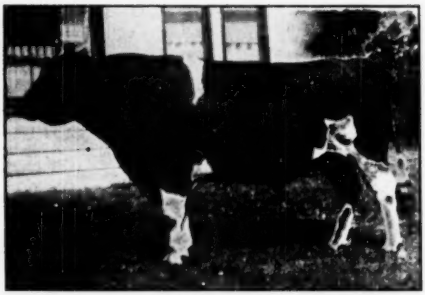

SIR BESS SKYLARK ORMSBY FOBES
Very Good — Silver Medal Production Sire

Holstein winner of Iowa's Better Sire Contest in 1947 and 4th high Honor List Sire in 1946.

HIS HERD TEST PROVING (305d-2X-ME)

25 HT	Daughters	av.	13570	3.73	506
15 Pairs,	Daughters	av.	13790	3.76	519
	Dams	av.	13120	3.61	474
Increase			+670	+.15	+45

DAM OF MEDALIST — SISTER TO BUTTER BOY

GLEN EDEN BUTTER MAID (VG)
6½y 365d 2X 14654 M. 4.9% 714.7 F.
6½y 305d 2X 13682 M. 4.9% 666.7 F.

She gets almost 50% of her inheritance from Sir Bess Ormsby Fobes 73d and Sir Bess Ormsby Fobes 61st.

1. SIR BESS ORMSBY FOBES MEDALIST 985965

Born Aug. 9, 1946

At just five years old, he is siring a fine lot of sons and daughters for us.

He has four crosses to Sir Bess Ormsby Fobes 73d, high proven inbred son of Sir Bess Ormsby Fobes — also three crosses to Sir Bess Ormsby Fobes 61st, another favorably-proven son of Sir Bess Ormsby Fobes. Through these two sons, Medalist gets 11 crosses to old Sir Bess, one of the foundation sires of the Ormsby family.

Medalist is a Brother to:

BESS SKYLARK ORMSBY DORA (Excellent)
All-American 3-yr.-old 1946
4y 365d 3X 24028 M. 4.4% 1064.9 F.
(Former National Champion, now 2nd High)

Medalist's Dam:

GLEN EDEN BUTTER MAID (VG)
(See Picture)

6½y 365d 2X 14654 M. 4.9% 714.7 F.
6½y 305d 2X 13682 M. 4.9% 666.7 F.

One of the very few cows of our breed to test 4.9% — and note her tremendous concentration of Ormsby blood.

2. SIR BESS ORMSBY BESS FOBES BUTTER BOY 1034532

Born Feb. 9, 1945

A study of the pedigrees on the opposite page will show you how closely the blood of each of these sires fits with that of the other.

Medalist's dam, the great 4.9% brood cow pictured here, is an own daughter of Butter Boy's dam.

Both bulls have the same grandsires — Sir Bess Fobes Tidy and Sir Bess Ormsby Fobes Skylark.

Both bulls richly intensify the blood of Sir Bess Ormsby Fobes 73d and Sir Bess Ormsby Fobes 61st.

Medalist has 11 crosses to Sir Bess Ormsby Fobes and Butter Boy has nine. Both have one or more crosses to Creator.

Each of these Ormsby bulls will be mated with daughters of the other at Steel-Bilt.

Both Ormsby Sires Have Daughters in Production at Steel-Bilt

Write us about them or come and see them for yourself. Whether you are interested in Ormsbys or Rag Apples, we believe we may be able to help you with your bull problems. Give us a chance to serve you.

STEEL-BILT PROVING FARM — Mansfield, Ohio

MARTIN STEEL PRODUCTS CORP., Owner

CLIFFORD JURGENS, Herdsman — **A. L. WATT, Mgr., Millsboro Rd. — R. D. 3**

Steel-Bilt Proving Farm

SIR BESS ORMSBY FOBES MEDALIST 985695

Born August 9, 1946

STEEL-BILT PROVING FARM
Millsboro Road
RD 3, Mansfield, Ohio

He has four crosses to Sir Bess Ormsby Fobes 73d, and three to Sir Bess Ormsby Fobes 61st. As 73d is an inbred son of Sir Bess, this gives Medalist 11 direct crosses to Sir Bess Ormsby Fobes, one of the main foundation sires of the Ormsby Family, famed son of Sir P.O.M. 3.th from the 922-lb. brood cow, Wisconsin Fobes.

SIR BESS SKYLARK ORMSBY FOBES 711381
Silver Medal Production Sire.
Classified Very Good.
Holstein Winner of Iowa's Better Sire Contest, 1947. 4th High Honor List Sire, 1946.
29 A R Daughters
2 with 805 and 1064 lbs.
2 with 726 and 753 lbs.
5 from 601 to 692 lbs.
15 from 526 to 599 lbs.
25 Herd Test Daughters
4 from 700 to 792 lbs.
5 from 603 to 692 lbs.
5 from 506 to 562 lbs.
Bess Sky. Or. Dora—EX 4y 1064.90
Milk 3X 4.4% 24028.00
(Former National Champion for fat, All-American 3-yr.-old, 1946).
A son sold for $1,700 in the 1948 National Sale.

GLEN EDEN BUTTER MAID 2078818
Classified Very Good.
365 6½y 2X 14654 4.9 714.7 AR
(Carried calf 250 days)
305 6½y 2X 13682 4.9 666.7 AR
(Carried calf 190 days)

SIR BESS ORMSBY FOBES SKYLARK 677647
2 A R Daughters
Glen Edna Etna 5y 764.70
Milk 3X 3.7% 20546.70
Bess. Orm. Sky. Cr. L. 2½y 705.70
Milk 4X 3.9% 17959.70
2 Herd Test Daughters
Glen Eden Corn. June 26m 471.70
Milk 3X 3.4% 13913.00

BESS ORMSBY FOBES FAY 1619214
365 2-7 2X 13718 3.7 510.9 HT
365 5-5 3X 24436 3.7 906.5 AR

SIR BESS FOBES TIDY 741552
1 A R Daughter
Glen E. Butt. Maid 6½y 714.70
Milk 2X 4.9% 14654.00
2 Herd Test Daughters
8 DHIA Daughters, average
Fat 305d M.E. 401.00
Milk 2X 3.4% 11867.00

GLEN EDEN S E SKYLARK 2052592
1 A R Daughter
Glen Eden Butt. Maid 6½y 714.70
Milk 2X 4.9% 14654.00

SIR BESS ORMSBY FOBES 73D 514545
16 A R Daughters
3 with 906, 969 and 992 lbs.
4 from 816 to 890 lbs.
8 from 603 to 736 lbs.

CREATOR ORMSBY SKYLARK 870139
365 7-11 4X 22147 3.5 777.8 AR

SIR BESS ORMSBY FOBES 73D 514545
16 A R Daughters
3 with 906, 969 and 992 lbs.
4 from 816 to 890 lbs.
8 from 603 to 736 lbs.

NUDINE ALCARTRA FAY 781597
365 9y 4X 21904 3.6 795.3 AR
305 9y 4X 19413 3.6 691.0 AR
1 A R Daughter

SIR BESS ORMSBY FOBES 61ST 504483
6 A R Daughters
5 from 615 to 748 lbs.
16 Herd Test Daughters
9 from 537 to 748 lbs.

BESS ORMSBY FOBES TIDY KATHLEEN 1715565
365 3½y 3X 17135 3.5 603.4 AR
Full sister to two Gold Medal Sires, Sir Bess Tidy and Sir Bess Ormsby Tidy Fobes. Her dam has 918 lbs. fat.

SIR BESS ORMSBY FOBES SKYLARK 677647
2 A R Daughters
1 with 764 lbs., 5y, 3X, 3.7%
1 with 705 lbs., 2½y, 4X, 3.9%
2 Herd Test Daughters

GLEN EDEN S E ORMSBY 1681905
Daughter of Sir Bess Ormsby Fobes 61st and Glen Eden S Emma Ormsby.

SIR ORMSBY BESS FOBES BUTTER BOY 1034532

Born February 9, 1945

STEEL-BILT PROVING FARM
Millsboro Road
RD 3, Mansfield, Ohio

He has three crosses to Sir Bess Ormsby Fobes 73d and three to Sir Bess Ormsby Fobes 61st, to give him nine direct crosses to Sir Bess Ormsby Fobes.
His sire's dam, Bess Ormsby Fobes Creator, is National Champion 12-yr.-old on 2X with 959.7 lbs. fat and in 9 recorded lactations all 2X made a life total of 155,380 lbs. milk, 3.9%, 6120 lbs. fat, her heifer form lactations not being recorded.

MANFDELL CREATOR FOBES 819700
8 A R Daughters
2 with 526 and 643 lbs., 2X
3 with 402, 452 and 483 lbs., 2X
3 with 381, 393 and 394 lbs., 2X
His daughters include:
Bess Orm. Fobes Susie 4½y 643.20
Milk 2X 3.8% 16886.00
(Carried calf 235 days)
Bess Orm. Fobes In. B. 5½y 526.90
Milk 2X 3.7% 14097.00
(Carried calf 227 days).
Bess Orm. Fobes Fanny 2½y 483.80
Milk 2X 4.6% 10607.00
Bess Orm. Fobes Creole 6y 452.20
Milk 2X 4.1% 11039.00
(Carried calf 234 days).
Bess Orm. Fobes Jessie 4y 402.80
Milk 2X 3.8% 10663.00
Bess Fobes Orm. Della 27m 394.30
Milk 2X 4.4% 8989.00
(Carried calf 246 days).

GLEN EDEN S E SKYLARK 2052592
1 A R Daughter
Glen Eden Butt. Maid 6½y 714.70
Milk 2X 4.9% 14654.00

SIR BESS FOBES TIDY 741552
1 A R Daughter
Glen E. Butt. Maid 6½y 714.70
Milk 2X 4.9% 14654.00
2 Herd Test Daughters
8 DHIA Daughters, average—
Fat 305d M.E. 401.00
Milk 2X 3.4% 11867.00

BESS ORMSBY FOBES CREATOR 1797180

308	5- 6	2X	15415	3.8	589.3	HT
299	6- 5	2X	13977	3.9	548.3	HT
330	7- 5	2X	16573	3.9	652.6	HT
365	8- 4	2X	15826	3.9	611.5	HT
327	9- 5	2X	17222	3.9	666.3	HT
341	10-6	2X	19262	4.0	764.8	HT
326	11-5	2X	19770	3.8	404.5	HT
365	12-7	2X	23194	4.1	959.7	HT
365	14-3	2X	19408	4.0	776.5	HT

9 lact. 2X — 155,380 3.9 6120 HT

SIR BESS ORMSBY FOBES SKYLARK 677647
2 A R Daughters
Glen Edna Etna 5y 764.70
Milk 3X 3.7% 20546.70
Bess. Orm. Sky. Cr. L. 2½y 705.70
Milk 4X 3.9% 17959.70
2 Herd Test Daughters
Glen Eden Corn. June 26m 471.70
Milk 3X 3.4% 13913.00

GLEN EDEN S E ORMSBY 1681905
An inbred daughter of Sir Bess Ormsby Fobes 61st, one of the greatest sons of old Sir Bess Ormsby Fobes.

SIR BESS ORMSBY FOBES 61ST 504483
6 A R Daughters
5 from 615 to 748 lbs.
16 Herd Test Daughters
9 from 537 to 748 lbs.

BESS ORMSBY FOBES TIDY KATHLEEN 1715565
365 3½y 3X 17135 3.5 603.4 AR
Full sister to two Gold Medal Sires, Sir Bess Tidy and Sir Bess Ormsby Tidy Fobes. Her dam has 918 lbs. fat.

SIR BESS ORMSBY FOBES 73D 514545
16 A R Daughters
3 with 906, 969 and 992 lbs.
4 from 816 to 890 lbs.
8 from 603 to 736 lbs.

AAGGIE CREATOR SKYLARK 1436204
353 5y 2X 15069 3.4 518 HT
1 Herd Test Daughter
Bess Orm. Fobes Cr. 12½y 959.70
Milk 2X 4.1% 23194.00

SIR BESS ORMSBY FOBES 73D 514545
16 A R Daughters
3 with 906, 969 and 992 lbs.
4 from 816 to 890 lbs.
8 from 603 to 736 lbs.

CREATOR ORMSBY SKYLARK 870139
365 7-11 4X 22147 3.5 777.8 AR

SIR BESS ORMSBY FOBES 61ST 504483
6 A R Daughters
5 from 615 to 748 lbs.
16 Herd Test Daughters
9 from 537 to 748 lbs.

GLEN EDEN S EMMA ORMSBY 1546150
Daughter of Sir Bess Ormsby Fobes 61st and Glen Eden Burton Superior Emma.

RAG APPLE BREEDING

Ravenglen Montvic Hartog

Our Rag Apple Herd Sire

An Inbred Son of Montvic Bonheur Hartog

Sired by an Older Son of the Same Wonderful Dam

HIS DAM

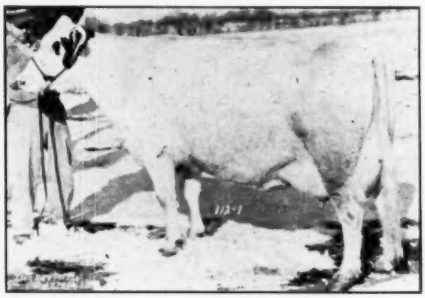

MONTVIC BONHEUR HARTOG (VG)
4y 365d 3X 24248 M. 4.75% 1153 F.
Canadian Champion — Former World Champion
The highest record daughter of Montvic Pathfinder from the high testing Hartog family. Dam of three XXX sons in Canada.

HIS SIRE

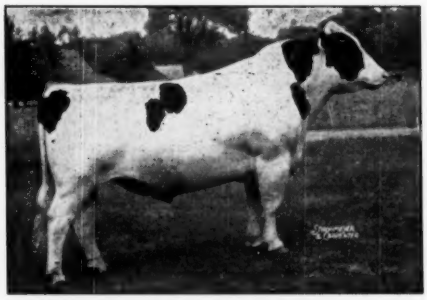

MONTVIC RAG APPLE AJAX (XXX)
Canadian proving — 101 records by 55 daughters average 15368 M. 3.81% 586 F., at average age of 3 yrs., 159 days. Sire of 1 *Excellent and 16 Very Good daughters. Son of Montvic Bonheur Hartog by Montvic Lochinvar.

HIS PROVING IN HERD TEST (See Green Book)

(305d-2X-M.E. Basis)

39 HT	Daughters	av.	11510 M.	3.74%	430 F.
26 Pairs.	Daughters	av.	11190 M.	3.78%	423 F.
	Dams	av.	9870 M.	3.49%	344 F.
Increase			+1320 M.	+.29%	+79 F.

One of his sons, Hartog Rag Apple Walker, born at Steel-bilt and a son of one of our good brood cows, was recently proven in DHIA by Ralph Yaussey & Son, Marion, Ohio, where his first six daughters averaged 624 F. 3.72% from dams averaging 488 F. 3.4% — **an increase of 136 lbs. fat,** this on a 305d 2X ME basis.

Another son, Ravenglen Hartog May Senator, will be remembered as All-American Bull Calf 1946.
Still another son, Ravenglen Hartog Triune, topped the Ravenglen Dispersal at $9,000 and went to head one of the best known Rag Apple herds of Canada, the famous Elmcroft Herd.

His Dam, MONTVIC BONHEUR HARTOG, is not only Canadian Champion and former World Champion junior four-year-old on 3X milking, but she is believed to be the only cow in Canada that is dam of three XXX sons (equivalent to our Excellent). These sons are Ajax, his twin brother, Achilles, and Montvic Rag Apple Master.

His Sire, MONTVIC RAG APPLE AJAX, is a XXX sire with six XXX sons. His sons have sold in public sale for up to $15,000. His daughters include three with records from 831 to 982 lbs. fat with five more 800-lb. records reported in progress.

Sons of "HARTOG" Usually Available

Write us if interested, or better still, come and see us, look the herd over, see what the Hartog daughters are doing and make your own selection of a prospective herd sire to suit your particular needs.

A COMPLETE PEDIGREE APPEARS ON OPPOSITE PAGE

STEEL-BILT PROVING FARM – Mansfield, Ohio

MARTIN STEEL PRODUCTS CORP., Owner

CLIFFORD JURGENS, Herdsman **A. L. WATT, Mgr., Millsboro Rd, R. D. 3**

AT STEEL-BILT

Pedigree of

Ravenglen Montvic Hartog 863563

Born December 5, 1942

STEEL-BILT PROVING FARMS
Millsboro Road
R. D. 3, Mansfield, Ohio

MONTVIC RAG APPLE AJAX 144667C
A Triple XXX Sire.
Sold for $5,200 in the Mount Victoria Dispersal.
53 R O M Daughters
3 with 831, 876 and 982 lbs.
9 from 707 to 797 lbs.
14 from 602 to 694 lbs.
8 from 513 to 590 lbs.
6 from 443 to 497 lbs.
5 A R Daughters
1 with 629 lbs., 3½y, 3X, 4.1%
3 with 500, 507 and 593 lbs.
His daughters include:
Booth. R. A. Mur. 3½y 982.00
Milk 3X 4.39% 22373.00
(1949 R O P Honor List).
"Five more daughters finishing with over 800 lbs. fat."
A daughter sold for $3,300 in the 1951 Wolverine Classic.

MONTVIC BONHEUR HARTOG 2354400
Gold Medal.
Sold for $5,200 at Mt. Victoria Dispersal.
365 2y 3X 17343 4.46 774 ROM
365 4y 3X 23248 4.75 1153 ROM
(Former World Champion for fat).
1 Tested Daughter
Mont. Hie. R.A. Hart. 6½y 671.00
Milk 3X 3.8% 17639.00
(Sold for $3,050 in June, 1945).
Dam of:
Montvic Rag Apple Master XXX
Montvic Rag Apple Achilles XXX
Montvic Rag Apple Ajax XXX

MONTVIC LOCHINVAR 129046C
Half-Interest sold for $13,000.
Sire, 1st Get, Eastern States and New York State, 1947.
85 Tested Daughters
12 from 800 to 980 lbs.
17 from 608 to 777 lbs.
26 from 511 to 596 lbs.
His daughters include:
Osb. Rosina Loch. 5y 980.60
Milk 2X 4.1% 24045.00
Grandsire of 5 World Champions.
Full sister — 1019 lbs., 3X, Excellent.

MONTVIC BONHEUR HARTOG 328529C
Gold Medal.
Sold for $5,200 at Mt. Victoria Dispersal.
365 2y 3X 17343 4.46 774 ROM
365 4y 3X 23248 4.75 1153 ROM
(Former World Champion for fat).
1 Tested Daughter
with 671 lbs., 6½y, 3X, 3.8%

MONTVIC PATHFINDER 776307
Sire, All-American Get, 1941.
47 Tested Daughters
3 with 825, 964 and 1153 lbs.
9 from 708 to 785 lbs.
7 from 606 to 697 lbs.
10 from 500 to 588 lbs.
Entire list of daughters average 4%.
Mont. Bonh. Hartog 4y 1153.00
Milk 3X 4.75% 24248.00
(Former World Champion for fat).

MONTVIC RAG APPLE HARTOG 177629C
365 2½y 3X 17034 4.43 755 ROM
2 Tested Daughters
Mont. Bonh. Hartog 4y 1153.00
Milk 3X 4.75% 23248.00
Mont. Baron. Hartog 3y 695.00
Milk 3X 4.39% 15282.00
(Former Canadian Champion — dam of Montvic Chieftain 7th, famed high test, Gold Medal Sire).

RAYMONDALE IDEAL SUCCESSOR 115346C
Sold for $18,000 at 9 years.
45 Tested Daughters
3 with 1008, 1019 and 1163 lbs.
6 from 717 to 887 lbs.

MONTVIC CHAMPION ABBEKERK 260278C
Res. All-American 3-yr.-old, 1935.
365 7y 3X 21620 4.19 905 ROM
2 R O M Daughters
with 780 and 1019 lbs., 3X

MONTVIC PATHFINDER 105420C
Sire, All-American Get, 1941.
47 Tested Daughters
3 with 825, 964 and 1153 lbs.

MONTVIC RAG APPLE HARTOG 177629C
Excellent.
365 2½y 3X 17034 4.4 755 ROM
2 R O M Daughters
with 695 and 1153 lbs.

MONTVIC CHIEFTAIN 95679C
Grand Champion, Ormstown, 1934.
32 Tested Daughters
2 with 819 and 943 lbs., 4.3%

MONTVIC RAG APPLE BONHEUR 224761C
Four times All-American.
305 4y 3X 21022 3.80 799 ROM
365 6y 3X 21264 4.06 862 ROM
Full sister 1047 lbs. fat, 4%, EX.

JOHANNA RAG APPLE PABST 67919C
Four times All-American.
76 Tested Daughters
16 from 826 to 1263 lbs.

DIXIE COLANTHA HARTOG 66190C
Gold Medal.
305 6y 3X 24322 3.5 865 ROM
1 R O M Daughter

Two Sons of Ravenglen Montvic Hartog

RAVENGLEN HARTOG TRIUNE
Topped the Ravenglen Dispersal at $9,000.

RAVENGLEN HARTOG MAY SENATOR
All-American Bull Calf in 1946.

"FOBES"

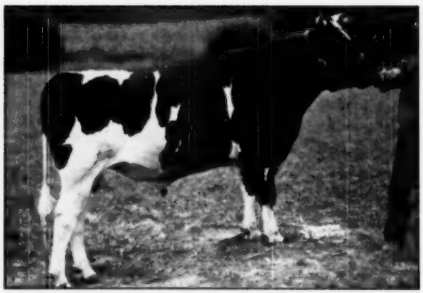

WINDY SHADE WINTERTHUR FOBES at 2 Years
Born August 14, 1947.
Senior herd sire at Windy Shade Farm, a son of Winterthur Posch Ormsby Fobes (VG-Gold Medal).

HIS DAM

WINDY SHADE WAYNE CANARY PIETERTJE (VG)

2y	305d	2X	AR	378 Fat	3.1%
3y	365d	2X	AR	549 Fat	3.5%
4y	365d	2X	AR	655 Fat	3.5%
5y	305d	2X	AR	688 Fat	3.6%
5y	365d	2X	AR	791 Fat	3.6%
6y	365d	2X	AR	704 Fat	3.7%
8y	328d	2X	AR	863 Fat	3.8%

(Still in progress)

"Fobes" is senior herd sire at Windy Shade Farm

We have been grooming Windy Shade Winterthur Fobes as a successor to his famous sire, Winterthur Posch Ormsby Fobes, ever since he was born. Here's why we picked Windy Shade Winterthur Fobes out of the many fine calves born here at Windy Shade Farm during the past few years!

1. **His dam is a superb producer — she has 549 lbs. at 3 yrs., 655 lbs. at 4 yrs., 688 lbs. at 5 yrs., in 305 days (an Ohio Record) and 791 lbs. in 365 days; 704 lbs. at 6 yrs., 3.6% test, all on 2X milking, and now making over 900 lbs. fat on 2X at over 8 yrs. of age.**
2. **She is a daughter of old Wayne Canary Pietertje — one of the greatest brood cows who ever lived — with 5 AR daughters holding 5 Ohio State Records, a feat no other cow ever accomplished, from 614 lbs., 4%, to 800 lbs., 3.6% — the latter a Jr. 3-yr. Ohio record, 2nd highest for age in the U.S.**
3. **His dam has an "Excellent" 3-yr.-old daughter with 769 lbs. fat, 3.5%, on 2X. She also had 549 lbs., 3.7%, at 2 yrs., 1 month of age, 2X.**
4. **His dam is classified "VG" and is an easy breeder — has never been off feed — and has never been sick. He comes from a long-lived, easy breeding family.**
5. **His sire, Winterthur Posch Ormsby Fobes, was one of the greatest bulls who ever lived — Gold Medal, VG, with 4 "Ex" daughters, 6 "VG" and 7 "G+" in our herd. His sire's sire is EXCELLENT, GOLD MEDAL and still alive at 15 yrs. of age.**

"Fobes" himself is a fine bull — perfect legs — deep middle — great spring of rib — a fine head and backline — and he leaves mighty little to be desired. His offspring are very typey — much like Posch's offspring — with plenty of dairy quality and temperament. His first daughters will freshen in Summer 1951.

In addition to a maternal sister with a 3-yr., 6-month-old 2X AR record of 769 lbs., 3.5, "Fobes" has a superb young full sister — mostly black and just about the most promising youngster ever born at Windy Shade.

The Canary family at Windy Shade has been so outstanding that we have based much of our future program on blending the blood of "Posch" with the Canarys' — through two daughters of "Old Canary" — W. S. Wayne Canary Pieter'je (VG) and W. S. Canary Posch (Ex).

WINDY SHADE FARM — West Chester, Ohio

HIS DAM'S MATERNAL SISTER

WINDY SHADE CANARY POSCH
"Excellent"

2y 365d 2X AR 452 Fat 3.5%
3y 365d 2X AR 548 Fat 3.6%
4y 345d 3X AR 640 Fat 3.6%

She is one of four maternal sisters to the dam of "Fobes" that have heifer records from 614 to 800 lbs. fat.

MATERNAL SISTER TO "FOBES"

WINDY SHADE BESSIE INKA CANARY
"Excellent"

Ohio State Champion senior 3-yr.-old on 2X milking with 769 lbs. fat, 3.5%. Again on test and making a much larger record.

Pedigree of Windy Shade Winterthur Fobes 1042262

Our Senior Herd Sire — Born August 14, 1947.

WINTERTHUR POSCH ORMSBY FOBES

Gold Medal Sire (VG)

17 A R daughters in Windy Shade herd average 86.9 pts. in classification, and 540 lbs. fat 3.5, 2X. AR at average age of 2 yrs., 10 mos.

His 7 nearest dams average 910 lbs. fat, 3.9, many on **2X.**

He traces many times to Sir P.O.M.

1 daughter with 720 lbs., 3.9, 2X, 3 yr., 6 mo.
6 daughters from 642 lbs. to 689 lbs. 2X
7 daughters from 522 lbs. to 585 lbs. 2X
3 daughters from 469 lbs. to 485 lbs. 2X
4 "Excellent" daughters

WINDY SHADE WAYNE CANARY PIETERTJE

549 lbs. 3.5% 3y 2X 365d (VG)
655 lbs. 3.5% 4y 2X 365d
791 lbs. 3.6% 5y 2X 365d
688 lbs. 3.6% 5y 2X 305d
Ohio State All-Time 2X A R Record.
704 lbs. 3.7% 6y 2X 365d
863 lbs. 3.8% 8y 2X 328d
4 maternal sisters with—
800 lbs. **3.6% 3y 2X**
614 lbs. 4.0% 3y 2X
640 lbs. **3.5% 4y 3X**
644 lbs. 3.6% 3y 2X
1 A R daughter classified "EX" with 769 lbs., 3.5%, 2X, 3 yrs., 6 mo.
(Ohio State Record for age).
Now making a much larger record.

POSCH ORMSBY FOBES 14th

"Excellent" Gold Medal sire.
53 A R daughters, 7 from 808 lbs. up to 989 lbs. F., 3.9%, 2X
4 times Honor List Leader.
Honorable mention, All-American bull, 1940.
Reserve Grand Champion, National Dairy Show, 1940.

WINTERTHUR POSCH GREAT PEMESA

2½y 2X 562 lbs. 3.5% 16,007 Milk
5½y 2X 696 lbs. 3.7% 18,756 Milk
6½y 2X 893 lbs. 3.9% 22,867 Milk
A prize-winning Aged Cow, National Dairy Show, 1940, 1941.

INKA PROSPECT SEGIS RITA

14 A R daughters
1 "Excellent" with 648 lbs., 4%, 2X
1 "VG" with 688 lbs. and 791 lbs. 3.6
1 A R son with an Ohio State Jr. 3-yr.-old Champion on 2X
1 "Ex" granddaughter with 769 lbs. 2X 3 yrs.
1 double grandson, Ohio State Jr. Ch. bull, 1950.

WAYNE CANARY PIETERTJE

One of 2 Windy Shade Foundation cows. Lived to be 14 yrs. of age.
570 lbs. fat 3.7% 305 days
on 3 quarters at 8 yrs.
588 lbs. fat 3.7% 323 days
Many DHIA records from 400 lbs. to 522 lbs., 305 and 365 days.
1 "Ex" daughter
2 "Ex" granddaughters
5 A R daughters
From 614 to 800 lbs. 2X

POSCH ORMSBY FOBES

23 AR daughters, 3 from 804 lbs. to 1131 lbs., 4%
Sire of many high index proven sons.

ORMSBY DE KOL AALTJE PONTIAC

3½y 865 lbs. 4% 21,439 Milk
5 y 883 lbs. 4.1% 21,555 Milk
7½y 797 lbs. 4% 19,975 Milk

KING POSCH ORMSBY OF WINTERTHUR

49 A R daughters
7 from 802 to 1079 lbs.
Leading Honor List Sire 1936 and 1941.

WINTERTHUR GREAT BOAST MESA

2 y 2X 540 lbs. 3.5%
3½y 2X 804 lbs. 3.7%

CARNATION INKA PHOEBE

2nd Prize Okla. State Fair 1927.
3 A R daughters up to 665 lbs. 3X

SEGIS PROSPECT RITA

Died before testing.
1 A R son

MIAMISIDE AAGGIE WAYNE

3 A R daughters, 2 with—
649 lbs. 4.1% 2X
588 lbs. 3.7% 2X

CANARY QUEEN PIETERTJE DE KOL

Milked over 80-lb. day 4% test for several months—never completed record at 11 yrs. of age.

WINDY SHADE FARM — West Chester, Ohio

WINTERTHUR FOBES KANN APEX 952329

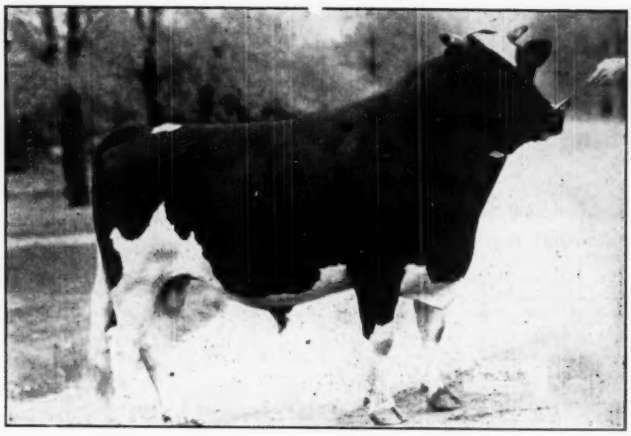

At 2 Years 10 Months of Age

WINTERTHUR FOBES KANN APEX 952329

Born July 11, 1945

LARRO RESEARCH FARM
General Mills, Inc., Owner
Detroit 2, Michigan

"Apex" has 14 crosses to Sir Pietertje Ormsby Mercedes and 13 crosses to Spring Brook Bess Burke 2d, two of the outstanding transmitting animals in the history of the breed.

His total of 3180 Honor List Points in 9 years far exceeds any other sire.

Note the high production and good butterfat test of the females in the pedigree. The males in the pedigree are among the top of the breed. All production figures are AR or ROP records.

POSCH ORMSBY FOBES 14TH 729449
Gold Medal Sire—"Excellent"
Res. Gr. Champ National 1940
5 times leading Honor List Sire
His total of 3180 Honor List points in 9 years far exceeds any other sire
64 A R daughters
3 from 911 to 989 lbs 2X
7 from 801 to 860 lbs 2X
15 from 703 to 758 lbs
13 from 600 to 690 lbs 2X
14 from 500 to 599 lbs 2X
Winterthur Fobes Posch Unepolka
6y 5m 365d 2X 23877 4.1 989.0
Winterthur Fobes Posch Wiqais
4y 8m 365d 2X 22024 4.1 913.6
Winterthur Fobes Great Don Tikati
6y 0m 365d 2X 21513 4.2 911.7
Winterthur Fobes Great Zajalo
4y 5m 365d 2X 22258 3.9 860.8
Winterthur Fobes Great Victoria
8y 0m 365d 2X 21428 3.9 844.7
Winterthur Fobes Great Doria
4y 3m 365d 2X 21801 3.8 829.5
Wint. Fobes Great Dad Vaylo
3y 6m 365d 2X 20547 4.0 815.8

WINTERTHUR KANN GREAT QORIA 1818115
2y 4m 365d 2X 14,888 4.1% 609.9
3y 7m 365d 2X 17,712 4.3% 765.0
6y 0m 365d 2X 19,459 4.1% 789.0
7y 3m 365d 2X 17,518 4.1% 719.3
8y 5m 351d 2X 16,208 4.0% 642.0
9y 8m 263d 2X 11,288 3.8% 426.9
10y 8m 210d 2X 8,627 3.9% 332.3
Total A R Production 105,700, 4.05% 4284.4
4 A R Daughters
Winterthur Pilot K G Qoria
3y 7m 365d 2X 19,978 3.9% 784.3
Winterthur Posch K G Tinnis
3y 5m 365d 2X 14,085 3.6% 512.5
*Winterthur Fobes Kann Yoria
3y 4m 365d 2X 16,246 4.1% 674.5
*Winterthur Fobes Kann Woria
6y 3m 342d 2X 18774 3.9% 730.9
*Winterthur Fobes Kann Coria
2y 1m 304d 2X 10395 4.0% 412.5
*These last three daughters are full sisters of Winterthur Fobes Kann Apex.

POSCH ORMSBY FOBES 623972
Sire, 1st Prize Get of Sire, Indiana State Fair, 1937.
23 A R Daughters
3 with 804, 960 and 1131 lbs. fat
20 from 496 to 767 lbs. fat.
Olive Ormsby Fobes Felton
6y 0m 365d 4X 28110 4.0 1131.2
Maudlene Inka Ormsby Fobes
4y 11m 365d 4X 24950 3.9 960.8
(Twice All-American)

ORMSBY DE KOL AALTJE PONTIAC 1181298
3y 9m 365d 4X 21,439 4.0% 865.5
5y 2m 365d 4X 21,555 4.1% 883.4
7y 7m 365d 4X 19,975 4.0% 797.9
1 A R Daughter
Posch Ormsby Inka Lou Pontiac
4y 4m 365d 4X 18,790 4.1% 767.5
(Full sister to Posch Ormsby Fobes 14th).

WINTERTHUR DAD BOAST ORMSBY KANN 626675
4 A R Daughters
Winterthur Kann Great Qoria
6y 0m 365d 2X 19,459 4.1% 789.0
Winterthur Kann Posch Best Qogi
3y 5m 365d 2X 17,283 3.7% 644.7
Winterthur Kann Great Nohr
3y 8m 365d 2X 17379 3.7% 645.1
Winterthur Kann Glethil Olohr
3y 8m 344d 2X 13227 4.0% 533.6
These are the only 4 daughters of this sire who, unfortunately, met with an accident at an early age.

WINTERTHUR GREAT DUOBESS LORIA 1472805
2y 8m 365d 2X 16,377 3.8% 630.4
3y 10m 365d 2X 17370 3.9% 684.1
5y 1m 365d 2X 21,766 4.0% 861.4
6y 3m 365d 2X 20,976 4.4% 920.1
7y 9m 365d 2X 21,062 3.6% 768.6
9y 2m 365d 2X 21,062 3.6% 768.6
10y 3m 305d 2X 16,522 3.6% 586.9
Total A R Production, 137,996 lbs. milk, 5 367.6 lbs. fat, 3.85% test.
1 A R Daughter with 789 lbs., 2X

DECREAMCO CALAMITY POSCH 511887
All-American Aged Bull, 1931.
All-American Jr. Yrlg., 1927.
396 A R Daughters
6 from 801 to 1061 lbs.
21 from 542 to 782 lbs.

WISCONSIN FOBES 7th 688041
2y 365d 3X 17051 3.6% 616.5
3½y 365d 4X 17665 4.1% 717.0
5y 365d 3X 18373 4.0% 734.0
7y 365d 3X 19909 4.3% 849.0
3 A R Daughters
1 with 808 lbs. of fat.
2 full sisters made 863 and 884 lbs.

PRINCE ORMSBY INKA MAY 489915
27 A R Daughters
5 from 806 to 976 lbs .fat
13 from 515 to 785 lbs. fat

DE KOL AALTJE PONTIAC LASS 2d 1335255
2y 5m 365d 4X 15,571 3.8% 594.4
5y 0m 365d 4X 21,501 3.8% 826.2
7y 5m 365d 4X 22,457 4.1% 918.1
4 A R Daughters, 1 with 883 lbs., 4X

JEMIMA RIVERSIDE BOAST ORMSBY DAD 406093
(Gold Medal Sire)
33 A R Daughters
4 from 903 to 947 lbs. fat, 2X
4 from 815 to 889 lbs. fat
17 from 537 to 791 lbs. fat

WINTERTHUR BOAST ORMSBY GANNE 1042360
(V. G.)
2y 10m 365d 4X 21,409 3.8% 821.1
4y 7m 365d 4X 22,943 4.2% 966.3
7y 2m 365d 2X 23,444 4.3% 1004.2
2 A R Daughters—1 with 757 lbs, 3X

WINTERTHUR BESS ORMSBY GREAT 500000
"Excellent"
61 A R Daughters
7 from 804 to 997 lbs. fat
39 from 470 to 793 lbs. fat

WINTERTHUR DUOBESS GLORIA 1102022
(V. G.)
2y 6m 365d 4X 15,665 4.0% 626.3
4y 9m 365d 4X 22082 3.8% 840.6
6y 3m 365d 2X 16892 3.8% 643.9
3 A R Daughters, 1 with 920 lbs., 2X

HARTWOOD MARLOW PRINCE ALMA BURKE 952603

Born April 18, 1945

Classified "Very Good"
His first three dams average—
Fat 365 days 838.95
Milk 4.20% 21422.15
13 H T daughters (2 yr. olds. 2X)
8 from 408 to 643 lbs.

Marlow Alma Burke Bess (GP)
365d 2y 2X 17301 3.7% 643.3
Marlow Alma Burke Ormsby (GP)
365d 2y 2X 15625 3.8% 587.6
Marlow Alma Burke Hope (GP)
365d 2y 2X 13019 3.7% 482.4
Marlow Princess Alma Burke Ideal
365d 2y 2X 11732 4.0% 473.8

PABST BONNIE BURKE 869826
Classified "Excellent"
Sold for $5,400 in the Earl Hart Dispersal, 1948.
7 H T Daughters
2 with 517 and 553 lbs.
Hart. Burke Marv. Mar (VG)
365d 2y 16115.00 553.30
Hartwood Burke Spot (GP)
365d 3y 2X 14705 3.5% 517.1
"64 Pabst-Bred "Burke" daughters ave. 17094 lbs. milk, 3.65% test, 625.20 lbs. fat at 2 yrs .of age. He has 37 offspring classified 'Excellent'—no sire has as many, and 4 'Gold Medal' Sons."

HARTWOOD FEMCO ALMA PRINCESS 2378949
Classified "Good Plus"
365d 4y 20145 4.00% 805.30
(Ohio State Record)
365d 2y 2X 18356 3.7% 688.2
(Ohio State Record—Third High in Nation)
336d 3y 2X 16040 4.0% 644.3
305d 3y 2X 15195 4.0% 608.3
(Ohio State Record—Fifth High in Nation.)
(Average 712 lbs. fat at 2, 3, and 4 years of age)

WISCONSIN ADMIRAL BURKE LAD 697789
"Very Good"
"Gold Medal" Sire
Gr. Champ., Utah, 1937.
93 A R Daughters
18 from 805 to 965 lbs.
74 from 508 to 798 lbs.
Pabst Burke Lottie
365d 5y 27029 3.6% 965.0

PONDEROSA BONNIE ORMSBY 1500039
"Good Plus"
Fat 365d 5y 821.90
Milk 3.90% 21151.00
Fat 305d 5y 745.40
Milk 3.90% 19205.60
4 A R Daughters
3 from 572 to 642 lbs.

FEMCO ALMAS ONLY SON 790424
45 Tested Daus.
3 with 802, 805 and 920 lbs.
Oostie Femco Alma Ideal (SA)
305d 8y 2X 18930 4.8% 920.0
365d 4y 3X 19594 4.5% 875.1
(Freshened 6 times in less than 5 years. Milk 93,311 Fat 4,149).

KLASSY PRINCESS CANARY 2059108
Fat 358d 2y 445.70
Milk 3.7% 2X 12109.70
1 H T daughter

WISCONSIN ADMIRAL BURKE 661323
22 A R Daughters
15 from 480 to 896 lbs.
Wis. Ella Beauty Pride
365d 8y 23,841 3.8% 896.80

BELL FARM ROSALIND 978721
365d 5y 19,758.90 3.8% 749.5
355d 4y 12,885.10 474.5

PATHWAY ORMSBY FOBES 514810
4 A R Daughters
3 from 615 to 821 lbs.
Ponderosa Bonnie Ormsby
365d 5y 21151 3.9% 821.90

PONDEROSA BESS ORMSBY 2D 1033351
365d 8½y 21038 3.7% 769.80
305d 8½y 18406 3.5% 661.10

CARNATION ORMSBY SIR BESSIE 629473
Son of—
Carnation Ormsby Butter King
365d 8y 38,606 3.6% 1402.0

FEMCO ALMA 1736539
365d 2y 20,582 4.9% 1002.00
(World's Fat Record)
365d 3y 22970 4.6% 1057.90
(World's record 1st 2 lacts.)

OOSTIE JOE ADOLPHUS 725684
4 A R Daughters
3 from 409 to 493 lbs.

INKA PRINCESS HOMESTEAD 1631266
1 A R Daughter
With 445 lbs. fat

REGAL ROAMER MARLOW BURKE 1048418

Born October 22, 1948

His first seven dams average—
Fat 350 days 671.15
Milk 3.76% 17988.00
5th prize Sr. yrlg., (in a class of 15), Waterloo Cattle Congress, 1950. He beat the 1949 All-Amer., also the bull that was 1st prize winner the following week at the International Dairy Show. Regal is the only sire that has 5 Jr. 2-year-old daughters that made over 800 lbs fat in a year. AJr. 2-year-old daughter has made the astounding record of 936 lbs. fat.

PABST REGAL 901195
Classified "Excellent"
"Gold Medal" Proven Sire.
Leading Honor List Sire '50
Sire, All-Amer. Get '49. All-Amer. Heifer Calf, 1947 & Res. All-Amer. 2-year-old bull, 1948 & Res. All-Amer. Get, 1950. 1st prize, Sr. Get, Waterloo & Internatl. Dairy Exp., 1949.
36 A R Daughters
5 from 807 to 936 lbs.
27 from 514 to 781 lbs.
Pabst Regal Oliver
365d 2y 23794 3.9% 936.00
(Wisconsin State Record & 2nd high in the U. S.)
Pabst Rebel Eyebright
365d 2y 21683 3.9% 852.30
(Wisconsin State Record)
"His 33 daughters, 1st calf heifers, average 18,240 lbs. milk, 3.77% test, and 686.80 lbs. fat, in 305 days."

SALLY COLANTHA BURKE 2585847
"Very Good"
Fat 339d 3y 622.10
Milk 3.70% 2X 17732.00
Fat 299d 4y 548.00
Milk 3.50% 2x 15477.00

WISCONSIN ADMIRAL BURKE LAD 697789
"Very Good"
"Gold Medal" Proven Sire.
Gr. Champ., Utah, 1937.
93 A R Daughters
18 from 805 to 965 lbs.
74 from 408 to 798 lbs.
Pabst Burke Lottie
365d 5y 27029 3.6% 965.0

PABST BARCADE PRILLY WAYNE 2108540
"Good Plus"
365d 6y 18920 4.3% 807.20
365d 5y 17986 4.5% 775.50
365d 2y 15474 4.1% 631.50
Full sister—
Pabst Barta Prilly Wayne
All-Amer. Jr. Yrlg., 1942.

PABST ROAMER 859213
Classified "Excellent"
"Gold Medal" Sire.
Leading Honor Sire, 1948.
Sire, All-Amer. Get, 1950.
2 All-Amer Heifers, 1948.
66 A R Daus. up to 945 lbs.
Pabst Roamer Walker (VG)
365d 4½y 24679 3.8% 945.00
His 52 daus. ave. 655 lbs. fat, 17,857 milk, 3.67% test.

SALLY FOBES CASCADER PABST 2231740
"Very Good"
Fat 351d 2y 490.70
Milk 3.60% 2x 13512.00
1 Tested daughter

WISCONSIN ADMIRAL BURKE 661323
22 A R Daughters
15 from 480 to 896 lbs.
Wis. Ella Beauty Pride
365d 8y 23841 3.8% 896.80

BELLE FARM ROSALIND 978721
Fat 365d 5y 749.50
Milk 3.80% 19758.90

SIR ORMSBY SKYLARK BARBETTA 761980
"Excellent"
41 A R Daughters
20 from 523 to 957 lbs.

PABST CASCADE PRILLY WAYNE 1553599
"Very Good"
365d 10½y 17997 3.7% 688.30
365d 2y 17502 3.8% 664.60

WISCONSIN ADMIRAL BURKE LAD 697789
"Gold Medal Proven Sire."
93 A R Daughters

PABST CASCADE PRILLY WAYNE 1553599
"Very Good"
365d 10½y 17997 3.7% 688.3
365d 2y 17502 3.8% 664.6

PABST SNOW CASCADER 673465
6 H T Daughters
2 with 504 and 582 lbs.

SALLY FOBES ORMSBY 1542622
Fat 305d 9y 692.00
Milk 3.50% 2X 20000.00
305d 8y 18,446 3.50% 635.90

MARLOW HOLSTEIN FARMS **Box 148** **Mankato, Minn.**
J. C. MARLOW, Owner
MARLOW MILKER
JOHN RAHBEK and C. W. SONNABEND, Operating Partners

GLENAFTON RAG APPLE REGENT 1072131

Service Fee: $100.00.
$25 at time of service.

LAWARA
LEWIS S. BELL,
Interlaken, N. Y.

Born February 26, 1945.

Triple XXX Sire. Grand Champion, Ithaca and Palmyra, 1949. 2nd Aged Bull, Eastern States and New York State, 1949. 3d Aged Bull, New York State Fair, 1950. 3rd 3-yr-old, London Championship Show, 1949.

5 ROM dtrs. avg. 12111 - 3.71 - 449 at avg. age. of 2y 179d as compared with average of 21 records by their dams of 12063 - 3.72 - 449 at avg. age 3y 351d.

Full brother to the 2nd Aged Cow, (in milk) with 1st "Best Udder," Canadian Royal, 1949.

Full brother to—
Glen. Laurel Col. 3½y 803.00
Milk 3X 4.22% 19033.00

His full brother and sister have been twice All-Canadian and twice Reserve All-Canadian Produce of Dam.

MONTVIC RAG APPLE MARKSMAN 137532C
Triple XXX and Extra Sire
All-American Aged Bull, 1947.
Seven times All-Canadian Member, All-American Produce of Dam, 1947 and four All-Canadian Produces.
Sire of 4 All-Canadian Gets
77 R O M Daughters
2 with 1020 and 1036 lbs.
10 from 803 to 948 lbs.
14 from 700 to 790 lbs.
81 daughters have 155 records averaging:
17066 Milk 665 Fat 3.9%
(Highest Record of any Canadian Sire)
His daughters include—
Belle. R. A. Heng. 5y 1036.00
Milk 3X 4.29% 24097.00
Glen. Laurel Maud 5y 1020.00
Milk 3X 3.57% 28502.00
His sons have sold for a top of $40,000 and his daughters to a top of $17,600.
Six triple XXX sons.

LITTLE ROCK PABST COLANTHA 434406C
Excellent
Dam of All-Canadian Produce, 1948 and 1949.
Dam of Reserve All-Canadian Produce, 1947-1948.
Nominated for All-American Produce of Dam, 1948-1949.

365	9y	3X	21773	3.44	749	ROM
365	7y	3X	18691	3.63	678	ROM
365	4y	3X	15651	3.62	567	ROM
305	3y	3X	14002	3.84	536	ROM
305	2y	2X	10351	3.75	388	ROM

Dam of—
Glenaf. Laurel Col. 3½y 803.00
Milk 3X 4.22% 19033.00

RAYMONDALE IDEAL SUCCESSOR 115346C
Sold for $18,000 at 9 years.
1st Sr. Yearling, C.N.E., 1938.
Sire, 1st Jr. Get, Quebec, 1940.
45 Tested Daughters
3 with 1008, 1019 and 1163 lbs.
4 from 717 to 887 lbs.
6 from 610 to 671 lbs.
10 from 504 to 598 lbs.
Mont. H. R. A. Pat. 4½y 1163.00
Milk 3X 4.75% 24466.00
(World Record when made)

MONTVIC RAG APPLE COLANTHA ABBEKERK 224416C
Gold Medal in Canada
Excellent in United States
Grand Champion, C.N.E., 1938

365	9y	3X	29208	4.32	1263	ROM

(Former World Record—)
Dam, All-American Produce, 1947.
Four times Dam, All-Canadian Produce of Dam.
3 Tested Daughters
with 738, 758 and 983 lbs.

SIR PRIZE KERK COLANTHUS 112318C
3 R O M Daughters
Little R. Pabst Col. 9y 749.00
Milk 3X 3.44% 21773.00
Little R. Jasm. Pab. 4½y 547.00
Milk 3X 305d 16524.00
(R O P Honor List, 1944)
Little R. Dut. Col. 2y 494.00
Milk 2X 3.65% 13537.00

BONNIE PABST MEG POSCH 284565C
Classified Very Good

365	2y	2X	11733	3.66	430	ROM
365	7y	2X	17181	3.54	609	ROM

3 Tested Daughters
Dutch. Pab. Meg. Pos. 8y 842.00
Milk 3X 3.58% 23505.00
1 with 749 lbs. fat, 3X.

RAYMONDALE SUCCESSOR 107552C
A Double XX Sire
22 Tested Daughters
1 with 1016 lbs., 3X, 3.61%
18 from 507 to 779 lbs.

RAYMONDALE HIEMKE 3RD 210109C

365	2½y	3X	17579	3.71	653	ROM
365	6y	4X	22452	3.95	887	ROM

2 R O M Daughters
with 466 and 624 lbs., 2½y, 3.8%

JOHANNA RAG APPLE PABST 67919C
Four times All-American
76 Tested Daughters
3 with 1043, 1047 and 1263 lbs.

MONTVIC COLANTHA ABBEKERK 139903C

365	2y	3X	17091	3.91	669	ROM

Her All-American dam has 1061 lbs. fat, 3X, 4.11%.

PIETJE KERK COLANTHUS 61069C
Sire, 4th Get of Sire, C.N.E., 1949
36 R O M Daughters
2 with 805 and 827 lbs.
7 from 505 to 786 lbs.

PRIZE OF MAPLE DAIRY 126032C

365	10y	3X	16650	3.81	635	ROM

1 Tested Daughter
with 690 lbs. fat, 3X, 3.59%

MONTVIC PABST RAG APPLE 79882C
Res. All-American 2-yr-old, 1931.
Grand Champion, C.N.E., 1932.
44 Tested Daughters
11 from 603 to 850 lbs.

WOODVIEW BONNIE ABBEKERK 263916C
1 R O M Daughter
Bonn. Pabst Meg Posch 7y 609.00
Milk 2X 3.54% 17181.00

LAWARA ANAGRAM (Junior Herd Sire)

LAWARA FARMS
Lewis S. Bell
Interlaken, N. Y.

His grandsires, Monogram and Sovereign are both "Century" sires out of the Colantha Abbekerk maternal family so widely acclaimed for its accomplishments at Mt. Victoria.

His sire, strongly line-bred Rag Apple, also goes in the direct female line to the Colantha Abbekerk family so this bull has three crosses to Oakhurst Colantha Abbekerk, All-American 1061-lb, 4.11% brood cow.

Service Fee: $75.00.
$25 at time of service, balance at time of registry

MONOGRAM DUKE 1001985
Sold for $4,100 to top the Amcana Dispersal.
His 7 nearest dams, average
Fat 365 days 921.60
Milk 4.2% 21943.00
His five dams in direct female line average 922-lbs. fat, 4.2%.
He has thirteen crosses to Johanna Rag Apple Pabst.
Full brother to:
Elmcroft Popularity—Sold in 1949 All-Canadian Sale for $6,800.

ANN SOVEREIGN 2815413
Sold for $2,100 in the Amcana Dispersal.
"Very Good"
Fat 361d 3X 590.70
Milk 3X 4.2% 13947.00
Carried calf **203 days—**
Fat 365d 27m 588.70
Milk 2X 4.4% 13356.00
Carried calf 229 days—
(Conn. St. Champ. for 305 days same age).
Full sister to—
Lady Ann Sov. 2y 608.70
Milk 3X 3.8% 16042.00

MONTVIC MONOGRAM 12[illegible]443C
Triple XXX and "Extra" Sire.
Sire, three Reserve All-Canadian Gets of Sire.
118 R O M Daughters
2 with 1204 and 1242 lbs, 3X
5 from 812 to 876 lbs.
34 from 602 to 794 lbs.
40 from 500 to 595 lbs.
31 from 401 to 499 lbs.
His daughters include:
Pom. Korn. Mon. B. 7y 1242.00
Milk 3X 4.75% 26173.00

DUCHESS OF ELMCROFT 543068C
"Excellent"
Fat 365d 6y 978.00
Milk 3X 4.19% 23346.00
Fat 365d 5y 816.00
Milk 3X 4.07% 20036.00
Fat 365d 3½y 808.00
Milk 3X 4.00% 20189.00
Fat 365d 2y 629.00
Milk 3X 3.85% 16355.00

MONTVIC RAG APPLE SOVEREIGN 155159C
A triple XXX Sire.
Twice All-Canadian bull.
Member, 1947 All-American Produce of Dam and four All-Canadian Produces.
145 Tested Daughters
2 with 821 and 894 lbs.
5 from 738 to 783 lbs.
15 from 609 to 683 lbs.
40 from 500 to 599 lbs.
50 from 401 to 499 lbs.

WOODLAND PABST HENGERVELD LADY 2808787
"Excellent"
Best Uddered Cow, Est. Sts., '47.

365d	4y	2X	13672	3.7%	502.4

Carried calf 194 days—

365d	3y	2X	13897	3.6%	497.9

MONTVIC PATHFINDER 105420C
Sire, All-Amer. Get, 1941.
47 Tested Daughters
3 with 825, 964 and 1153 lbs.
9 from 708 to 785 lbs.

MONTVIC CHIEFTAIN ABBEKERK 346953C
Sold for $4,700 at Mt. Victoria.
Res. Gr. Champ., Best Uddered Cow at Waterloo, 1942.

365d	4y	3X	15556	4.87%	758

MONTVIC LOCHINVAR 855938
Sire, 1st Get, Est. Sts., '47.
85 Tested Daughters
9 from 800 to 978 lbs.
16 from 608 to 777 lbs.

MONTVIC DUCHESS ABBEKERK 393468C
"Excellent"
Member, All-Amer. Get, 1941

365d	7y	3X	20988	3.72%	780

1 Tested Daughter

EMPEROR OF MOUNT VICTORIA 124590C
47 Tested Daughters
3 with 1005, 1059 and 1077-lb.
11 from 621 to 949 lbs.

MONTVIC RAG APPLE COLANTHA ABBEKERK 224416C
Grand Champ., C. N. E., 1938.

365d	9y	3X	29208	4.32%	1263

(Former World Champion)
3 Daus—738, 758 and 983 lbs.

WOODLAND PABST HENGERVELD RING 135435C
1 A R Daughter 502 lbs., 4y, 2X
2 H T Daus: 1—641 lbs., 4½y
12 R O M Daughters (2X)
11 from 408 to 596 lbs.

WOODLAND PABST WITZYDE 2D 2614701
"Excellent" in Canada
Fat 305d 3½y 369.00
Milk 2X 3.7% 9964.00
Her dam is "Excellent"

SHANGHIGH EXEC DOUBLE BUD 1090258

CHARLES H. LEWIS & SONS
RD 60 — Box 890
Hamilton, Ohio

Born July 4, 1949

2nd Bull Calf at Int. Dairy Show, 1950.
3rd Prize Bull Calf, Ohio State Fair, 1950.
"Sensational prospect for the Senior Yearling Class in 1951."

Look us up at the shows this fall and we will be glad to show you our cattle and explain our breeding program.

We have assisting "Bud" in service, Shanghigh Exec Sally Supreme, All-American Bull Calf, 1950. Sons of these outstanding young sires are available at popular prices.

FARFIELDS EXCELLENCY 866178
Sire, All-American Bull Calf, 1950
Sire, 2nd Jr. Get, Int. Dairy Show, '50
Sire, 4th Senior Get, Int. Dairy Sh., 1950.
2 A R Daughters
with 538 and 598 lbs.
4 Herd Test Daughters
3 with 457, 538 and 609 lbs.
DHIA Proven Sire
Comparison on 17 pairs—
Daus. ave. 15381 M557 F
Dams, ave. 13514 M 466 F
Increase 1867 M 91 F
305 days, 2X milking.
His daughters include—
Farf. Rose Excell 3½y 609.10
Milk 3X 4.2% 14635.00
Farf. Mont. Excell. 26m 538.50
Milk 3X 3.6% 14967.00

SHANGHIGH EXEC MILLY 2647672
305 2y 2X 11938 4.3 513.3—DHIA
305 3y 2X 14171 4.2 592.1—DHIA
180 4y 11980 4.0 476.9—DHIA
(Incomplete)
"A cow with a near perfect udder"

PABST SIR PAUL PREMIER 748393
Gold Medal Sire—Excellent
Honorable Mention All-American '38, '40, 41 and 1942.
Grand Champion, Michigan State Fair, 1942.
23 A R Daughters
6 from 615 to 713 lbs.
7 from 507 to 597 lbs.
8 from 438 to 490 lbs.
13 Herd Test Daughters
3 with 607, 631 and 689 lbs.
4 from 518 to 592 lbs.

JOHANNA PRILLY PIEK SPRING 1641112
Classified Excellent
336 5-3 4X 18741 4.1 772.0 AR
354 7-7 3X 17451 4.0 704.8 HT
365 8-9 3X 17014 3.9 670.7 HT
365 10-3 3X 15490 3.8 589.1 HT

FARFIELDS EXCELLENCY 866178
Sire, All-American Bull Calf, 1950
Sire, 2nd Jr. Get, Int. Dairy Sh., '50
Sire, 4th Sr. Get, Int. Dairy Sh., '50
2 A R Daughters
with 538 and 598 lbs.
4 Herd Test Daughters
3 with 457, 538 and 609 lbs.
DHIA Comparison on 17 pairs—
Daus. ave. 15381 M 557 F
Dams, ave. 13514 M 466 F
Increase 1867 M 91 F
305 days—2X milking

SHANGHIGH PEERLESS HOPE 2392843
Outstanding cow for type, has a perfect udder."
3 records average over 500 lbs. fat, 2X, 305 days.
2 + Proven sons—DHIA

PABST SIR CASCADE PAUL 659551
11 A R Daughters
7 from 513 to 690 lbs.
46 Herd Test Daughters
12 from 408 to 563 lbs.

PABST PRILLY CORNFLOWER 1195063
Very Good
365 24m 4X 17757 3.5 624.6 AR
4 A R Daughters
2 with 740 and 804 lbs.

PIEK SPRING PRILLY SIR DE KOL 562631
4 A R Daughters
2 with 659 and 772 lbs.
2 with 455 and 517 lbs.
1 H T Daugh—704 lbs., 3X, 4%

JOHANNA PONTIAC SPRING PRILLY 1609014
365 5y 2X 13510 4.38 592—DHIA
365 7y 2X 18760 4.10 770—DHIA
1 A R Daughter

PABST SIR PAUL PREMIER 748393
Gold Medal Sire—Excellent
Hon. Mention All-Am., 1938, '40, '41, '42
23 A R Daughters
13 from 507 to 713 lbs.

JOHANNA PRILLY PIEK SPRING 1641112
Classified Excellent
336 5-3 4X 18741 4.1 772.0 AR
354 7-7 3X 17451 4.0 704.8 HT
365 8-9 3X 17014 3.9 670.7 HT

SUMMIT PEERLESS LYONS 805214
Increased fat 42 lbs. and milk 420 lbs. on 12 DHIA pairs.
Undefeated in 5 years competition at 10 leading S Ohio Fairs.

SHANGHIGH MODEL BESSIE 2097109
6 DHIA records over 500 lbs. fat, 2X, 305 days.

WOOSTERDALE PREMIUM IMPERIAL 1012217

ADIRONDACK FARM
HARRY M. COVELL & SON
Haviland Road—Glens Falls, N. Y.

Born May 18, 1947

We have daughters of the Gold Medal Sensation Marathon Lad in our herd with heifer records to better than 700 lbs. fat, 2X, DHIA. Also daughters of Prince Marathon Nudine.

We offer bull calves by Woosterdale Premium Imperial, out of these cows—and also calves sired by our junior sire, a son of Sovereign Rag Apple Marksman from a 769-lb. Excellent daughter of Wimbledon Inka Chieftain.

Herd T B Accredited—Bang's Vaccinated. 1950 herd average on 25 head, 2X, was 466 fat, 3.87%.

CARNATION IMPERIAL PREMIUM 933197
1 A R Daughter
with 604 lbs., 2½y, 3X, 3.5%
5 Herd Test Daughters
2 with 551 and 604 lbs.
1 with 488 lbs., 2y, 3X, 3.9%
His daughters include—
Kingd. Imp. Betty 2½y 604.00
Milk 3X 3.5% 17467.00
(Carried calf 231 days)
Woosterdale Ace 2½y 551.20
Milk 3X 4.0% 13640.00
Kingd. Imp. Pledge 2y 488.00
Milk 3X 3.9% 12585.00
His 6 nearest dams, average—
Fat 365d 1069.10
Milk 4% 26806.00
"Every animal in his three generation pedigree is not only a great producer but a proven transmitter of production and type."

THELMA BESS POSCH FOBES 2337478
Good Plus
365 4½y 2X 15984 4.2 665.1 HT
365 26m 2X 14048 4.0 555.5 DHIA
365 3½y 2X 15984 3.3 533.4 DHIA
247 6y 2X 16152 4.0 410.6 DHIA
219 6-0 2X 9422 4.0 380.7 HT
(Incomplete)
Full sister to—
Thelma Bess Fob. Pos. 3½y 653.00
Milk 2X 4.2% 15554.00
Thelma Bess Orm. Fob. 3½y 528.60
Milk 2X 3.92% 13439.00

CARNATION GOVERNOR IMPERIAL 698462
Three Times All-American
104 A R Daughters
3 with 1009, 1067 & 1107 lbs.
5 from 918 to 970 lbs.
11 from 808 to 897 lbs.
9 from 702 to 799 lbs.
15 from 601 to 693 lbs.

CARNATION INKA HAZELWOOD WALKER 1379056
365 5-6 4 X27181 3.8 1032.1 AR
3 A R Daughters
1 with 1019 lbs., 5y, 3.5%
1 with 914 lbs., 4½y, 3.7%
1 with 825 lbs., 4y, 3X
Full sister 1149 lbs., 4.7%

SIR BESS ORMSBY FOBES DEAN 761977
9 A R Daughters
2 with 948 and 1116 lbs.
2 with 795 and 807 lbs.
46 H T Daughters average—
Fat 305d M.E. 518.00
Milk 2X 3.87% 13380.00
10 from 603 to 922 lbs., 2X
15 from 502 to 573 lbs., 2X
Comparison on 41 DHIA pairs—
Daus. ave. 12980 M 3.8% 486 F
Dams. ave. 12720 M 3.5% 444 F
Increase 260 M .3% 42 F

WOOSTERDALE THELMA POSCH 1837290
Herd Test Record—
Fat 365d 26m 536.10
Milk 3X 3.5% 15395.00
4 DHIA records from 506 to 622 lbs. of fat.
Lifetime Record—8 lactations—
Milk 109703 3.6% Fat 3933.0
5 Tested Daughters
2 with 653 and 665 lbs.
3 with 528, 575 & 591 lbs., 2y

GOVERNOR OF CARNATION 629472
Twice Sire, All-American Get
161 A R Daughters
2 with 1333 and 1413 lbs.
23 from 1003 to 1266 lbs.

CARNATION HEILO ORMSBY MATADOR 1524728
Jr. Champion, Pacific International, 1932 and 1933.
365 7½y 4X 24946 4.0 1006.7 AR
3 A R Daughters to 1066 lbs.

SIR INKA MAY 422078
All-American Jr. Yrlg., 1924
142 A R Daughters
13 from 1006 to 1150 lbs.

CARNATION WALKER HAZELWOOD 834565
365d 4½y 4X 29048 4.1% 1198.8 AR
(U. S. Fat Record for Age)
2 A R Daughters
with 1032 and 1149 lbs.

SIR BESS ORMSBY FOBES 73D 514545
16 A R Daughters
3 with 906, 969 and 991 lbs.
4 from 816 to 890 lbs.
8 from 603 to 736 lbs.

ERMVALE BELLE OF THE ORMSBYS 1631045
363 9y 3X 17172 4.2 727.6 AR
365 10y 4X 19738 4.1 814.2 AR
Three maternal sisters average a 4% test.

PRINCE STANLEY POSCH 668341
4 A R Daughters
2 with 811 and 870 lbs.
2 with 713 and 757 lbs.
1 H T Daugh-536 lbs, 3X, 26m

THELMA NETHERLAND POSCH 1592556
1st 2-yr-old, New York St. F. 1934
365 6y 2X 17657 3.5% 580.0 DHIA
305 8y 2X 13669 3.7% 518.0 DHIA

RAVENGLEN SENATOR MONTVIC 858111

RANDOLPH FARMS
Col. Wm. S. Barksdale
Randolph, Virginia

DHIA Daughters
1 with 1045 lbs. 5y, 3X 3.5%
4 from 600 to 670 lbs
2 with 534 to 559 lbs.
3 with 395, 417 and 465 lbs.
His daughters include—
Randolph Montvic Doris
305d 5y 3X 30134 3.5% 1045.9
(Holds Virginia State Record for all breeds)

KING BESSIE SENATOR 741205
All-Time All-American 3-year-old
All-Time All-American Sr. Yearling
Res. All-Time All-Amer. Aged Bull
Former Reserve All-Time All-American 2-year-old.
SIX TIMES ALL-AMERICAN
49 A R Daughters
2 with 823 and 879 lbs.
10 from 700 to 782 lbs.
9 from 601 to 691 lbs.
15 from 517 to 587 lbs.
76 Herd Test Daughters
9 from 700 to 879 lbs.
22 from 515 to 691 lbs.
His daughters include—
Raveng. Senat. Tr. 4½y 879.30
Milk 3X 4.5% 19590.00
Pie. Orm. Const. Sec. A 6y 823.10
Milk 3X 24012.00

PIEK SPRING MONTVIC BURKE LASS 2020062
Excellent
All-American 4-year-old, 1942.
1st Prize 4-year-old, Waterloo Dairy Congress and Illinois State Fair, 1942
3d Prize 3-year-old, Waterloo Dairy Congress, 1941.
Member, 2d prize of the 3 Best Udder Group, National and Waterloo, 1941.
DHIA Records—
356d 5y 3X 17450 3.97 693.8
300d 2y 2X 12428 3.27 407.0

KING BESSIE ORMSBY PIETERTJE 520107
All-American 2-year-old, 1929
All-American Sr. Yrlg., 1928
Res. All-American Sr. Calf, 1927
Sire of Reserve All-American Get of Sire, 1932, 1935, & 1936.
Leading Honor List Sire, 1935.
103 A R Daughters
14 from 800 to 972 lbs.
25 from 701 to 798 lbs.
31 from 600 to 690 lbs.
19 from 505 to 599 lbs.
72 Herd Test Daughters

LADY SENATOR MADISON 1648984
365 2-1 3X 14352 3.9 566.7 AR
365 6-5 3X 22594 3.7 840.5 AR
(Carried calf 226 days)
Dam, All-American Produce of Dam, 1942.
Dam, 1st prize Produce of Dam, Waterloo, 1942.
2 A R Daughters
with 599 and 620 lbs., 3X

MONONA MONTVIC MARVEL 723329
19 A R Daughters
2 with 632 and 659 lbs.
5 from 500 to 565 lgs.
5 from 410 to 491 lbs.
5 Herd Test Daughters
3 with 446, 461 & 472 lbs.
Comparison on 6 DHIA pairs—
Daus., ave. 13159 M 3.5% 466 F
Dams, ave. 11820 M 3.7% 440 F
Difference +1339 M—.2%+26 F

PIEK SPRING MERCEDES BURKE LADY 1628832
1 Tested Daughter
Piek Spring Mont. Burke Lady
356d 5y 3X 17450 3.97 693.8—DHIA

Randolph Montvic Sadie 365d 5y 3X 22575 M 670.3 F
Randolph Montvic Wendy 314d 4y 3X 18404 M 607.8 F
Randolph Montvic Carmen 336d 6y 3X 19684 M 601.4 F
Randolph Montvic Dixie 292d 6y 3X 17726 M 600 F
Randolph Montvic Sheba 308d 5y 3X 17661 M 559.8 F
"We find the granddaughters of King Bessie Senator beautiful to look at with udders full and about perfect to the eye—which may be attributed to our Senator's dam, Piek Spring Montvic Burke Lass."

PABST CREATOR GOLDENROD 293928
7 A R Daughters
3 with 761, 777 & 815 lbs.
4 from 528 to 626 lbs.

QUEEN BESSIE PIETERTJE ORMSBY 648084
Excellent
365 5½y 4X 28870 4.1% 1172.8
(Former Illinois Fat Record)
365 7y 4X 28112 4.0% 1128.4
365 4y 4X 26895 4.1% 1095.3
(Illinois Fat Record)

SENATOR ORMSBY FOBES OF SILVER GLEN 575939
1st Pr. 2-yr-old, Cent'l. Sts. 1930
19 A R Daughters
3 with 735, 840 & 867 lbs.

KORNDYKE BEAUTY MADISON 924787
365 8½y 4X 29910.2 854.79
2 A R Daughters
with 772 and 840 lbs.

MONTVIC CHIEFTAIN 95679C
Grand Champion, Ormstown, 1934
32 Tested Daughters
2 with 819 and 943 lbs., 4.3%

MONTVIC COUNTESS RAG APPLE PABST 213881C
Member, Reserve All-Time All-Amer. Get of Sire.
365 6y 3X 13907 3.84 534—ROM

PIEK SPRING JOHANNA SIR MERCEDES 553677
1 A R Daughter
with 635 lbs., 4½y, 3X
1 H T Daughter

PIEK SPRING PRILLY BURKE 1434017
Daughter of Piek Spring Sir Ollie Prilly.

CORNUCOPIA ZELDENHURST GASLIGHT 985050

Born August 5, 1946

Note outstanding records and show winnings that appear throughout the pedigree. Check especially the fine records made on the daughters of his sire.

RANDOLPH FARMS
Col. Wm. S. Barksdale
Randolph, Virginia
Therman Welch, Herdsman

ZENLDENRUST KORNDYKE CORNUCOPIA 771040
1st Junior Yearling, Missouri State Fair, 1940.
4th Junior Yearling, Indiana State Fair, 1940
Sire, 2nd Get of Sire, Ohio State Fair, 1946.
12 A R Daughters
2 with 645 and 732 lbs.
3 with 500, 547 & 588 lbs.
3 with 377, 400 & 468 lbs.
29 Herd Test Daughters
2 with 754 and 803 lbs.
2 with 600 and 617 lbs.
6 from 420 to 555 lbs.
His daughters include—
Zeldenrust Pl. Corn. Burton
348 3-2 3X 21545 3.7 803.2
(Ohio State Record)
Zelden. Burton Cornucopia
290 2-11 2X 17076 4.4 754.6
(National Champion for class)
(Grand Champ., 4-H Calf at Indiana State Shows, '43-'46)

ZELDENRUST PLUS BURTON 2089587
2nd Prize Senior Yearling, Missouri State Fair, 1941.
2nd Prize Heifer Calf, Missouri State Fair, 1940
3rd Prize Senior Yearling, Ohio State Fair, 1941.
4th Prize Senior Yearling, Indiana State Fair, 1941.
5th Prize Heifer Calf, Indiana State Fair, 1940.
260 5-10 2X 10776 3.7 399.8 HT
1 A R Daughter

KING BESSIE KORNDYKE ORMSBY 23RD 703438
1st 2-year-old, Mich. St. F., 1937
2d 2-year-old, Ohio St. F., 1937
2d 3-year-old, Ind. St. F., 1938.
Sire, 1st Get, Indiana & Ohio State Fairs, 1941.
Sire, 2nd Get, Waterloo, 1940.
11 A R Daughters
6 from 423 to 459 lbs.
17 Herd Test Daughters
1 with 690 lbs., 2X, 3.9%
4 from 517 to 582 lbs.
4 from 430 to 458 lbs.

ZELDENRUST K B K O BETTY 1899960
Dam of 4th Prize Produce of Dam at the Indiana State Fair, 1940.
DHIA Record
320 days 3 years 2X 803 Fat
(Indiana State Record)
"At 5 years o fage she had produced nearly 3,000 lbs. of fat."

KING BESSIE SEGIS PLUS 742294
Jr. Champion, Mich. St. F., 1937
1st Bull Calf, Mich. S. F., 1937
2nd 3-yr-old, Indiana, 1940
Sire, 2d. Jr. Get, Ohio, 1941
4 A R Daughters
3 with 429, 595 & 620 lbs
7 Herd Test Daughters
1 with 951 lbs., 3X, 3.6%

ZELDENRUST BURTON KORNDYKE 1911534
306 7-8 2X 17726 3.3 576.6 AR
(Carried calf 273 days)
(On Indiana State Honor List)
365 8-6 2X 17577 3.3 586.7 HT

KING BESSIE KORNDYKE ORMSBY 574194
Four Times All-American
42 A R Daughters
29 from 517 to 744 lbs.
50 H T Daughters to 855 lbs.

MAID FOBES AAGGIE 1409443
2nd Prize 4-year-old, Indiana State Fair, 1933.
363 6-7 3X 18355 3.2 587.2 HT

KING BESSIE KORNDYKE ORMSBY 12TH 667789
Sire, 3d Jr. Get, Ind. St. F., 1937
1 A R Daughter with 576 lbs. 2X
6 Herd Test Daughters
2 with 586 and 653 lbs.

ZELDENRUST CORNUCOPIA BURTON 2nd 1736719
3rd 4-year-old, Ind. St. F., 1938
4th 4-year-old, Ohio St. F., 1938
349 2-9 2X 13484 3.5 468.5 HT
(Incomplete)

KING BESSIE PLUS 4TH 707637
1st Prize Bull Calf, Ohio State Fair, 1935.
1 Herd Test Daughter
with 667 lbs., 3X, 3.5%

K B K O ROSIE 1641817
1st prize 4-year-old, Ohio & Michigan State Fairs, 1937
365d 5-10 3X 19375 3.2 625.1 AR
1 A R Daughter—834 lbs. 3X, 3.9%

KING BESSIE KORNDYKE ORMSBY 12th 667789
Sire, 3d Jr. Get, Ind. St. F., 1937
1 A R Daughter—576 lbs. 2X
6 H T Daughters to 653 lbs.
DHIA Daughters to 803 lbs., 2X

ZELDENRUST BURTON SEGIS 1632536
Prize Winning Junior Yearling, Indiana State Fair, 1934
260 3-9 2X 12836 3.5 454.6 HT

SHAWS DAF TIDY GOLD (Twin) 1331045

Born February 2, 1951

LOCVALE FARMS
J. Homer Remsberg
Middletown, Md.

After a long search for a worthy successor to the great Dunloggin bulls used in the development of our herd, we finally located his dam in Maine, last August—a beautiful 3-year-old that later finished with over 800 lbs. at 3y 3m. Her first bull calf was reserved—and he was born in February, 1951. He continues our Dunloggin heritage with two crosses to Woodmaster through Dunloggin Aim and Dunloggin Golden Cross, and brings in the blood of one of the truly great bulls of the breed, Harold Shaw's famous "Dauntless," two crosses.

Take note of the consistently high test, the great records and high classification ratings. We have full confidence in the future. He will be mated with daughters of McDonogh Gold Printer (by Dunloggin Pure Gold, full brother to the Gold Medal "Master Stroke," from Dunloggin Printress) —and Harden Farms Deen Triune (son of the $15,000 Dunloggin Deen Var from "Master Stroke's" highest record daughter, Rolling Knoll Mistress Triune with 917 lbs. fat. His 7 nearest dams average 841 fat, and 21,171 lbs. of 3.97% milk.

SHAWS DAUNTLESS AIM FERN 1048677

SHAWS DUNLOGGIN TIDY CRETE GOLD 2752715
Very Good

2-2	338	3X	16749	3.7	616.7
3-3	354	3X	21952	3.7	812.7

BAKER FARM DAUNTLESS 608530
Excellent
Gold Medal Sire
Proven on 81 pairs—

Daus. avg.	11960	3.92	469
Dams avg.	12130	3.67	445
Difference	—170	+.25	+24

88 HT Daughters

SHAWS AIM DAUNTLESS FERN SIDE 2586311
Very Good
2nd prize 4-yr-old at East. Sts. 1949

2-3	365	3X	16759	3.8	645.0
3-6	352	3X	17889	3.6	643.5
4-9	365	3X	27412	3.7	1012.4

DUNLOGGIN GOLDEN CROSS TIDY 892522
Gold Medal Sire
Proven on 11 pairs—

Daus. avg.	13630	3.63	495
Dams avg.	11420	3.65	417
Difference	+2210	—.02	+78

11 HT Daughters

DAUNTLESS DIRECT CRETE GOLD 2198079
Very Good

2-8	365	3X	14509	4.1	589.1
3-11	365	3X	19935	4.0	798.5
5-10	350	3X	19939	4.1	823.8
6-11	365	3X	19607	3.9	758.4
8-1	365	2X	18372	3.9	720.2

SIR INKA MAY WALKER 608348
Very Good
52 H T Daughters
average 407 F., 2X, 305d.

BAKER FARM AFFINITY 1444161
2-6 365d 3X 20217 3.6% 737.7

DUNLOGGIN AIM 780941
Very Good
32 H T Daughters
average 441 F, 2X, 305 days

DAUNTLESS DIRECT FERN SIDE 2261078
Very Good

3-5	365d	2X	16814	4.4	738.1
4-9	365d	2X	15858	4.5	716.9
7-2	337d	3X	19334	4.0	772.6

DUNLOGGIN GOLDEN CROSS 793004
Very Good
39 H T Daughters
average 448 F, 2X, 305d

DUNLOGGIN TIDY MISS 1910493
Excellent

6-0	365d	2X	19049	4.0	763.3
7-2	365d	3X	18702	4.2	790.0
9-0	365d	2X	19931	3.8	754.7

BAKER FARM DAUNTLESS 608530
Excellent
Gold Medal Sire
88 H T Daughters

DIRECT CRETE GOLD 1002519
Excellent

4-3	355	2X	17161	3.7	626.5
5-5	335	3X	20885	4.0	810.0
6-8	335	2X	17978	3.8	678.5

HY-UP IDEAL SUCCESSOR 1068442

March 29, 1949.
ARTIFICIAL SERVICES AVAILABLE

Owned by
HY-UP FARMS
Division Palmer-Bee Co.
Birmingham, Mich.

A son of the "Very Good" $18,000 Sire, Raymondale Ideal Successor, whose other sons, such as: Marksman Chief, Lochinvar, Gladiator, Triune and many others, have been a great contribution to the breed. Also, great daughters like "Patsy," with 1163 lbs. fat. His "Excellent" dam has a 7 year record of 649 lbs. fat, 3.8% on 2X and 506 lbs. fat, 3.8% at 6 years. She was 1st prize "Best Udder" class at Michigan State Fair, 1948, and many times Grand Champion Female at shows throughout the State.

RAYMONDALE IDEAL SUCCESSOR 901451
Sold for $18,000 at 9 years.
1st Sr. Yr. CNE 1938.
Sire 1st Jr. Get Quebec 1940.
45 Tested Daughters
3 with 1008, 1019, 1163
4 from 717 to 887
6 from 614 to 671
10 from 504 to 598
Sired these Proven Sons:
Marksman, Lochinvar, Chief, Truine, Master.

KAYNOR INKA WAYNE 2435776
"Excellent"

2y	2X	10363	4.3	449.0
3y	2X	10057	3.9	392.9
4y	2X	10535	4.0	415.6
5y	2X	11412	4.1	462.8
6y	2X	13802	3.8	506.6
7y	2X	17090	3.8	648.0
8y	2X	14721	3.6	525.6

Grand Champion Michigan and Ohio State Fairs, 1949.
1st prize "Best Udder" Michigan State Fair, 1948-49.
3rd Aged Cow Michigan State Fair and State B & W Show, 1950.

RAYMONDALE SUCCESSOR 107552C
A XX Sire.
22 Tested Daughters
1 with 1016
7 from 607 to 779
11 from 507 to 592 lbs.

RAYMONDALE HIEMKE 3rd 210109C

Fat 4X	6y	887.0
Milk 3.95%		22452.0
Fat 3X	2y	653.0
Milk 3.71%		17579.0

2 ROM Daughters

ILLEHEE KING TOITILLA 118607C
6 Tested Daughters

Pal Veeman Acme VG				
7y	3X	15674	3.7%	591
2y	2X	13680	3.7%	503
Lady Rag Apple Toitilla				
5y	2X	15054	3.6%	545
2y	2X	14434	3.8%	542

SPRING FARM WAYNE 344288C

Fat 2X	8y	670.0
Milk 4.4%		15264.0

1 Tested Daughter
6 Tested Sisters 628 to 704

MONTVIC CHIEFTAIN 95679C
Grand Champion Ormstown 1934.
32 Tested Daughters
2 with 819 and 943

RAYMONDALE HIEMKE 144280C

Fat 4X	7y	976.0
Milk 3.6%		27093.0

2 ROM Daughters

BROOKHOLM INKA 60995C
Res. All-Am. Bull 1925
30 Tested Daughters
13 from 509 to 887

RAYMONDALE HIEMKE 124280C

Fat 4X	7y	976.0
Milk 3.6%		27093.0

2 ROM Daughters

SPRING FARM TOITILLA ACME 98520C
X-Plus Sire.
1st Get CNE 1940.
28 Tested Daughters up to 842

BRAUCH AURORA 189388C
"Excellent"

Fat 2X	3y	536.0
Milk 3.6%		14823.0

SIR INKA PALMYRA 89400C
Res. Gr. Champ. CNE 1931
2nd Get CNE—Ottawa 1939.
33 Tested Daughters up to 704

JEMIMA PONTIAC WAYNE 283091C
2nd Aged Cow CNE 1938.
1st Dry Aged Cow Peterboro 1938.
Gr. Champ. Peterboro 1938.
1 Tested Daughter with 670

Sir Bess Ormsby Fobes Supreme 905927

Owned by
Mr. and Mrs. Elmer Becker, Watkins, Iowa.

Born November 25, 1943.

He is the bull that "raises the roof as well as production."

SIR BESS ORMSBY FOBES SUPREME

Proved: 11-2-50

6 daus.	7	17,115	3.8%	653 F.
6 dams	25	12,817	3.5%	450 F.
Increase		4.298	.3%	203 F.

AR dau. Bess Ormsby Triune Supreme:

305d 2y 6m 2X 11242 4.1% 460 F.

365d 2y 6m 2X 12807 4.1% 527 F.

SIR BESS ORMSBY FOBES TRIUNE 852903
3 A R daughters
From 455 to 657 lbs.
Bess Ormsby Triune Dora
F. 365d 3X 4.2% 3y 657.1
Paternal brother to:
Bess Skylark Ormsby Dora (Ex)
365d 4y 3X 24208 4.4% 1064.9
(Ia. champion and former National champion)—All-American 3-yr.-old of 1946.

SIR BESS SKYLARK ORMSBY FOBES (VG) 711381
Silver Medal Prod. Sire. Winner Ia. Better Sire Contest.
20 A. R. daughters
15 from 413 to 1064
Sire of former National Champion and All-Am. 3-yr.-old of 1946.
Bess Sky. Ormsby Dora.

PANSY AAGGIE TRIUNE 1729947
F. 348d 8y 3X 4% 746.1
F. 305d 8y 3X 4% 711.4
She has 3 4% daughters.

SIR BESS ORMSBY FOBES SKYLARK 677647
Honor List sire—2 A. R. daus. with 705 and 764 F.

BESS ORMSBY FOBES FAY 1619214
365d 5y 3X 24435 3.7% 906.5

SIR TRIUNE PANSY 62ND 645385
Honor List sire—1943.

MILLDALE MANDANE AAGGIE 2D 1398107

DE KOL HOMESTEAD PANSY LOIS 1783861
A. R. records:
365d 7 y 3X 24201 3.7% 920.5
365d 3½y 3X 18651 3.8% 741.3
365d 2 y 3X 17925 3.8% 686.5

KING TRIUNE PANSY 579344
Honor List sire, 1942.
2 daughters with 822 and 920 F.
7 HT daus. ave. 542 F. 3.6%

DE KOL HOMESTEAD MADELIA 1271826
365d 6y 13530 4.3% 583.6
304d 6y 12455 4.3% 532.8
365d 2y 11062 4.2% 467.0

TRIUNE SUPREME (Ex) 543327
8 daus. up to 645 F.

NEOLA PANSY PIEBE 858438
365d 3y 6m 962.6 F. 24550 M.
Top sr. 3-yr.-old of 1926.

MERCEDES GLEN ORMSBY 485946
9 daus. up to 731.2 F.

DE KOL UILKJE HOMESTEAD MAY 1096994
302d 3y 3.7% 498.5 F.

GREENWOODMASTER

CAERNARVON FARM
Naaman Stoltzfus
Morgantown, Penna.

Born January 31, 1950
His 6 nearest dams, average—
Fat 365 days 827.36
Milk 3.72% 22212.83
His first calves are due about the first of September.

Maternal brother to Creston Grand Master ($11,600), Dunloggin King Var ($10,500), Dunloggin Designs Queen ($8,700), Creston Rag Apple King ($7,500) and several others that bring the total sale value of Dunloggin Mistress Queen progeny to $60,000.

LIMITED NUMBER OF ARTIFCIAL SERVICES AVAILABLE

SKOKIE GREAT OVATION 978751
Greenwood Farms Herd Sire.
Sold for $10,000.
"His first three daughters in milk test from 3.8% to 4.5% with very good udders and exceptionally good dairy temperament."
17 paternal sisters sold for an average of $850 in the Pond Gate Dispersal. Two paternal brothers sold for $3,500 and $5,500.
A maternal brother, Dunloggin Gracious Master, sold for $6,000, and classified Excellent .

DUNLOGGIN MISTRESS QUEEN 1740767
Excellent
Topped the females at Dunloggin at $10,100 and sold again at 12½ yrs. for $8,700.
1st prize 3-year-old at the Eastern States Exposition and Trenton, '38.
Honorable Mention All-American 3-year-old, 1938
365 3- 5 3X 16787 3.8 629.7 AR
365 4-10 3X 19717 3.8 754.2 AR
365 6- 3 3X 21776 3.9 858.5 AR
(Carried calf 233 days)
365 9- 5 2X 18754 3.3 610.2 HT
365 14- 1 2X 16687 3.2 526.7 HT
2 A R Daughters
with 715 and 762 lbs., 3X

CURTISS CANDY OVATION 919604
Sold for $5,000 as a calf.
1 A R Daughter
with 641 lbs., 27m, 3X, 4.0%
3 Herd Test daughters
1 with 756 lbs., 27m, 3X, 3.9%
2 with 423 and 450 lbs., 2y, 2X
DHIA Daughters
1 with 722 lbs., 2½y, 2X, 4.2%
6 from 521 to 576 lbs., 2y, 2X
3 with 454, 473 & 485 lbs, 2y, 2X
Two daughters sold for $2,100 and $2,050 in the Pond Gate Dispersal.

DUNLOGGIN LA GRACE 1763437
2nd 3-yr-old, Eastern States, 1938.
365d 4-2 3X 21588 4.0 866.9 AR
Milked 98 lbs. a day, 4y, 3X.
3 A R Daughters
2 with 891 and 897 lbs—one sold $7,200, another for $10,000 and two sons sold for $6,000 and $10,000.

DUNLOGGIN WOODMASTER 667915
Gold Medal Sire
Grand Champion, Eastern States, Trenton & Reading, 1938.
Hon. Men. All-American, 1938.
62 A R Daughters
6 from 1012 to 1168 lbs.
9 from 809 to 994 lbs.
16 from 707 to 771 lbs.
12 from 602 to 684 lbs.

GLENCLIFF M B B QUEEN 1242156
365d 5-10 3x 23697 3.4 801.8 AR
(Carried calf 221 days)
Dam, 5th prize Produce of Dam, Eastern States, 1938.
3 A R Daughters
with 706, 858 & 1019 lbs.

MONTVIC RENOWN 866924
Sold for $14,100 in 1942.
Res. All-Canadian, Jr. Yrlg. 1942
45 A R Daughters
23 from 508 to 792 lbs.

DUNLOGGIN MISTRESS GRACE 2151299
Excellent—Sold $7,200 at Dunl.
365 3-11 3X 21989 3.8 846 AR
363 5- 4 3X 23542 3.8 891 AR
Full sister-897 lbs. 4.3% Sold $10,000

THE LAIRD OF DUNLOGGIN 608222
Res. Jr. Champ., Can. Royal, '29
Junior Champion, Maryland, 1930.
15 A R Daughters
3 with 716, 728 + 866 lbs.

ORMSBY AAGGIE GRACE 1628502
310 26m 3X 13499 3.7 495.2 AR
356 3y 3X 15953 3.6 574.3 HT
365 4y 3X 18650 3.3 624.2 AR

BESS BURKE ORMSBY LAD 491950
9 H T Daughters, average—
365d M. E. 13890 M 3X 474.0 F
His 6 nearest dams, average—
Fat 803.7 Milk 22529 3.6%

LASHBROOK PEARL ORMSBY 804462
Hon. Ment. All-Amer. Produce, 1937
365 5½y 4X 24946 3.9 971.4 AR
361 11¼y 3X 24024 3.8 921.8 HT
2 A R Daus.—747 and 1006 lbs.

MARATHON BESS BURKE 232533
Leading Honor List Sire, 1932
85 A R Daughters
14 from 801 to 960 lbs.
55 from 504 to 770 lbs.

GLEN ROSE HOMESTEAD SEGIS 714027
Fat 7d 4y 16.25
Milk 4X 504.60

HARTSBROOK ROAMER 1046260

HARTSBROOK FARM
E. P. & O. C. West
Hadley, Mass.

Born March 25, 1948
Classified Very Good
For a number of years we have been mating a few carefully selected females artificially to Pabst Farms herd sires. This bull resulted from the mating of one of our greatest cows, a 622-lb. 4.1% 2X daughter of our great old Jemima brood cow to Pabst Roamer.

PABST ROAMER 859213
Gold Medal Sire—Excellent
Sire, All-American Get, 1950
Sire, Reserve All-American Get of Sire, 1949.
Leading Honor List Sire, 1948
66 A R Daughters
3 with 805, 838 and 945 lbs.
19 from 703 to 790 lbs.
25 from 601 to 699 lbs.
15 from 517 to 598 lbs.
106 Tested Daughters average:
Fat 305d M.E. 541.00
Milk 2X 3.66% 14770.00
His daughters include—
Pabst Roamer Walker 4½y 945.00
Milk 3X 3.8% 24679.00
Pab. Roa. Lucy D. K. 2½y 838.60
Milk 3X 3.7% 22422.00
(Wisconsin State Leader)
Sire of four All-Americans
His 100% sister was All-American 4-yr-old Heifer, 1948.

HARTSBROOK JEMIMA DELLA 2356300 (VG)
Herd Test Records:

5y	365d	2X	15118	4.1%	622.6
4y	326d	2X	12775	4.1%	523.4
3y	347d	2X	11767	4.0%	465.4
2y	365d	2X	10306	3.9%	399.1

WISCONSIN ADMIRAL BURKE LAD 697789
Gold Medal Sire—Very Good
Twice Sire, All-American Get
93 A R Daughters
2 with 938 and 965 lbs.
13 from 805 to 892 lbs.
22 from 700 to 798 lbs.
27 from 600 to 686 lbs.
22 from 508 to 599 lbs.
50 H T Daughters, average—
305d M.E. 470 2X 3.6% 13050
6 Gold Medal Sons

PABST CASCADE PRILLY WAYNE 1553509
Grand Champion, Minnesota State Fair, 1937.
Member, 2 Res. All-American Gets
Classified Very Good
365 10½y 3X 17997 3.7 668.3 A R
2 A R Daughters
with 737 and 807 lbs. fat
Dam of All-American Jr. Yrlg., Bull, 1942.
Full sister—696 lbs., 24m, 3.7%

LAUXMONT DELLA DAIRY GOLD (VG) 787412
Proving in Herd Test:

23 Dtrs,	av. 11700	3.81%	446F.
Dams	av. 10890	3.77%	411F.
Increase	+810	+.04%	+35F.

Sire of:
Hartsbrook Della Girl
16986 M. 4.0% 673.5 F
Hartsbrook Della Marcia
12933 M. 4.7% 602.6 F.

JEMIMA KORNDYKE BESS JEWEL 1790050 (EX)
5y 302d 2X 11628 3.8% 436.3
Grand champion at many fairs.
5 Tested Daughters

WISCONSIN ADMIRAL BURKE 661323
22 A R Daughters
2 with 825 and 896 lbs.
7 with 606 to 700 lbs.

BELL FARM ROSALIND 978721
3rd Aged Cow (in milk), Central States Exposition, 1934.
365 5y 4X 19578 3.8 749.5 AR

CARNATION SENSATION 561783
Gold Medal Sire
Sire, All-American Get, 1938
45 A R Daughters
4 from 801 to 918 lbs.

PABST CREATOR WAYNE 2D 1171877
Dam, 1st Produce, Wisconsin, 1935
365 4y 4X 23470 3.5 820.8 A R
5 A R Daughters to 696 lbs.

DUNLOGGIN LAIRD DELLA 714543
52 Herd Test daughters average:
12090 M. 3.46% 418 F.

LAUXMONT ADMIRAL HONOR GIRL 1909132
2½y 365d 2X 24582 3.9% 950.6
5y 365d 2X 23830 3.8% 900.3

WISCONSIN A O F LAD 540775
12 HT Daughters average:
ME 3X 365d 15280 M. 3.72% 570 F.

JEMIMA KORNDYKE WITHOORN 1395341
2 Tested Daughters

CRESTON GRAND MASTER 976010

CRESTHAVEN FARM
Dr. P. E. Pifer
Kenosha, Wis.

Born June 23, 1946
Classified "Very Good"
"Grand Master" is one of six sons of Dunloggin Mistress Queen (Ex), three of which are proven, and three being proven in leading herds. His two maternal sisters each made over 700 lbs. fat in heifer form. His sire, now in artificial service at Curtiss Candy, carries an impressive proof. His own first four daughters to freshen in our herd are far ahead of their dams in production and are averaging 4% test. He'll soon be proven. We have his sons for sale.

CRESTON TWENTY GRAND 906000
Sold in the Buth Dispersal for $19,500. His full brother, Twenty-Three Grand, sold for $23,000 in the record-breaking Curtiss Candy Classic.
His 86 nearest tested dams average:
Fat 365d 860.90
Milk (3.77%) 22839.00
He gets over 40% of his blood from five crosses to Johanna Rag Apple Pabst, nearly as much as an own son.
Now in the Curtiss Candy artificial breeding stud, he is proven, 26 HT dtrs. averaging 474 fat, 3.9%, 12150 milk (2X-305d)

DUNLOGGIN MISTRESS QUEEN 1740767
Classified Excellent.
6y 365d 3X 21776 M. 3.9% 855.5 F.
6y 305d 3X 19744 M. 3.9% 764.6 F.
(3rd on the 1942 Honor List)
4½y 365d 3X 19717 M. 3.8% 754.2 F.
3y 365d 3X 16787 M. 3.8% 629.7 F.
2 A R Daughters
She was first prize 3-yr.-old at Eastern States Exposition 1938 and had Honorable Mention for All-American.
She was top female in the Dunloggin Dispersal at $10,100, and her offspring have sold in public sale for prices as follows:

Creston Rag Apple King (M)	7,500
Dunloggin Designs Queen (F)	8,700
Dunloggin King Var (M)	10,500
Creston Grand Master (M)	$11,600
Dunloggin Confident Queen (F)	5,700
Creston Grand Majesty	4,000
Lauxmaster (M)	3,500
Total 7 offspring	$51,500

MONTVIC RAG APPLE CHIEF 812000
Gold Medal Proven Sire Class V.G.
53 Tested Daughters
14 from 600 to 812 lbs.
29 pairs (M. E. 305d 2X)

Dtrs. avg.	13960 M.	3.61%	504 F.
Dams avg.	12770 M.	3.53%	451 F.
Increase	1190 M.	.08%	53 F.

His 65 classified daughters score 82, with 1 Ex., 19 VG, 32 GP, 8 G, 5 F.

MONTVIC BONHEUR PIETJE B 2321275
(Excellent in U. S.)
All-American 4-year-old 1941.
Res. All-Time All-American.
Member All-American Get 1941
5½y 365d 3X 19170 M. 5% 964.2 F.
(Michigan State Record on 3X).
She sold for $6,500 in the Mount Victoria Dispersal, resold for $20,000 and again for $21,000.

DUNLOGGIN WOODMASTER 667915
Gold Medal Proven Sire.
Grand champion East. States, New Jersey and Maryland State Fair, 1938.
67 Tested Daughters
6 from 1012 to 1168 lbs.
10 from 800 to 994 lbs.
His 51 Classified Daughters score 84.4, with 6 Ex, 19 VG, 17 GP, 7 G, 2 F.
HT proving, ME, 305d, 2X

22 dtrs avg.	14200	3.56	506
22 dams avg.	11650	3.29	383
Increase	2550	.27	123

GLENCLIFF M B B QUEEN 1242156
5½y 365d 3X 23697 M. 3.4% 801.8 F.
4½y 341d 3X 21122 M. 3.4% 709.0 F.
4½y 305d 3X 20003 M. 3.3% 664.2 F.
2 A R Daughters
Dunloggin Adeen
6y 365d 3X 25336 M. 4.0% 1019.2 F.
Dunloggin Mistress Queen
6y 365d 3X 21776 M. 3.9% 958.5 F.

RAYMONDALE IDEAL SUCCESSOR 901451 (VG)
Sold for $18,000 at 9 years.
33 Tested Daughters
3 with 1008, 1019 and 1163 lbs.

MONTVIC RAG APPLE PAPOOSE 213882 CHB
(Gold Medal Cow)
4½y 365d 3X 21232 M. 4.38% 930 F
2y 365d 3X 15621 M. 4.47% 698 F.
4 Tested Daughters, 3 with 673 F. at 2y, 619 F. at 4y and 606 F at 2y.
5 Proven Sons

MONTVIC PATHFINDER 776307
All-American Get 1941.
47 Tested Daughters
3 with 825, 964 and 1153 lbs.
9 from 708 to 785 lbs.

MONTVIC RAG APPLE PIETJE
(Gold Medal Cow)
3½y 365d 22980 M. 4.54% 1043 F.
2 Tested Daughters

BESS BURKE ORMSBY LAD 491950
9 H T Daughters average
13890 Milk 3.41% 474 Fat
(M. E. 365d 3X Basis)
On 7 pairs increased milk 2390 lbs. and fat 74 lbs on above basis)

LASHBROOK PEARL ORMSBY

AR 5½y	365d	4X	24946	3.9 971.4
AR 5½y	305d	4X	21829	3.9 851.4
HT 11y	361d	3X	24024	3.8 921.8

2 A R Daughters with 747 and 1006 lbs.
5 Proven Sons

MARATHON BESS BURKE 232533
Leading Honor List Sire 1932.
88 A R Daughters
14 from 800 to 960 lbs.
25 from 640 to 788 lbs.
26 Proven Sons

GLEN ROSE HOMESTEAD SEGIS

Fat	7 days	4y	16.25
Milk			504.60

CARNATION MADCAP MAXIMUM 925394 (VG)

WATERTOWN BULL CLUB
W. L. Baird, Waukesha, Wis.
Piper Bros., Watertown, Wis.
Francis Darcey, Watertown, Wis.

Born August 1, 1944
ARTIFICIAL SERVICES AVAILABLE

Proving in Herd Test (305d-2X-ME)

9 H T Daughters Avg.	12750	3.50	446
7 Pairs, Daughters Avg.	12790	3.50	448
Dams Avg.	12170	3.38	411
	+620	+.12	+37

Full brother to:
Carnation Homestead Daisy Madcap
7y 365d 4X 34553 M. 4.1% 1413.6 F.
(Official World Champion, all ages and breeds)
(Completes the world record 4 and 5-generation groups)
His 7 nearest dams average—
30325 Milk 3.7% 1139.3 Fat
His 11 nearest tested dams average:
29606 Milk 3.7% 1112.3 Fat

GOVERNOR OF CARNATION 629472
Sire of 2 All-American Gets
Leading Honor List Sire 1944
161 A R Daughters
2 with 1333 and 1413 lbs.
4 from 1210 to 1266 lbs.
21 others over 1000 lbs.
11 from 900 to 999 lbs.
10 from 807 to 896 lbs.

NORTH STAR JOE HOMESTEAD 291065
All-American Aged Bull 1924
Leading Honor List Sire 1930
57 A R Daughters
2 with 1007 and 1027 lbs.
9 from 837 to 995 lbs.

CARNATION INKA WALKER HAZELWOOD 1281792
5½y 365d 4X 24481 4.7% 1149.4
Two proven sons used at Carnation, Governor of Carnation and Carnation Ormsby Perfection.
Full sister to:
Carn. Inka Hazelwood Walker
5y 365d 4X 27180 3.8% 1032.0

CARNATION BUTTER KING 739005
8 A R Daughters
2 with 1018 and 1044 lbs.
2 with 805 and 917 lbs.
4 from 514 to 753 lbs.

CARNATION ORMSBY MADCAP 1554602
6y 365d 4X 36851 3.6% 1313.0
5y 365d 4X 31644 3.4% 1061.0
2 A R Daughters
with 1018 and 1216 lbs.
Three full sisters with 1046, 1209 and 1392 lbs.

CARNATION DAISY MADCAP 2023545
10y 365d 4X 29188 3.5% 1018.5
2½y 365d 4X 27031 3.5% 944.9
(First on 1942 Honor List)
Dam of:
Carnation Homestead Daisy Madcap
7y 365d 4X 34553 4.1% 1413.6
(World's Record for all ages)
Maternal sister to:
Carnation Homestead Madcap
3y 365d 4X 31908 3.8% 1216.4
(World's Record for class)

BESSIE FOBES OAK HOMESTEAD 118202
51 A R Daughters
12 from 600 to 734 lbs.

NORTH STAR DAISY JOHANNA 408966
4½y 365d 4X 24823 3.5 857.8
3y 365d 4X 22360 3.7 831.3
2 Proven Sons

SIR INKA MAY 422078
All-American Junior Yearling 1924
134 A R Daughters
13 from 1000 to 1150 lbs.

CARNATION WALKER HAZELWOOD 834565
4½y 365d 4X 29082 4.1% 1198.8
(World's Record)
2y 365d 4X 25532 3.8% 976.2
(World's Record when made)

SIR INKA MAY 422078
All-American Junior Yearling 1924
134 A R Daughters
13 from 1000 to 1150 lbs.

CARNATION ORMSBY BUTTER KING 1165152
8½y 365d 4X 38606 3.6% 1402.0
(World's Record when made)

MATADOR SEGIS ORMSBY 396511
100 A R Daughters
29 from 1002 to 1402 lbs.

CASCADE MADCAP VIOLET FAYNE 2D 1077909
5y 365d 4X 29245 3.5 1036.3
7 A R Daughters
4 from 1000 to 1392 lbs.

RAYMONDALE RAG APPLE STERLING 198509 (CHB)

RAYMONDALE FARM
C. L. Goodhue - W. A. Hodge
Vaudreuil, Quebec

Born November 3, 1946

A great young sire in the proving at Raymondale. His sons have sold in public sale up to $2,000 and his daughters up to $1,750. His two grandsires, Sovereign and Ajax, were two of the greatest of the Montvic bulls.

His 6 nearest dams average 22641 M. 4.1% 968.3 F.

MONTVIC RAG APPLE SOVEREIGN 155159 CHB
XXX Sire
Twice All-Canadian
Canadian proving, 208 records by 150 daughters average:
12350 M. 4.11% 508 F at 2y 346d 160 on 2X
Sire of:
Thamesview Sovereign Innovation
2½y 365d 3X 23328 3.91 911

KORNDYKE RAG APPLE JEWEL 392464 CHB
Good Plus
6y 365d 2X 21145 4.46 940
(Honor List Record 1945)
5y 305d 2X 17252 4.02 693
(Honor List Record 1944)
One 593-lb. daughter

MONTVIC RAG APPLE AJAX 144667C
XXX Sire
101 records by 55 daughters average
15368 M 3.81% 586 F 3y 159 days
1 *Excellent, 14 VG Dauaghters
Sire of 6 XXX Sons
Sire of:
Boothdale R. A. Muriel
3y 365d 3X 22373 4.39 982
5y 365d 3X 23341 4.01 936

MONTVIC DALE ABBEKERK 480329 CHB
*Excellent
8y 365d 3X 20742 4.02 833
7y 365d 3X 20810 3.95 822
7 lact. 119071 3.83 4565
2 Tested daughters
with 836 and 578 lbs. fat.

SOVEREIGN RAG APPLE NETHERLAND 175095C
XX Sire
33 records by 25 daughters avg.
13670 M. 4.17% 571 F. 2Y 215d
Sire of—
Jo Pabst Sovereign (GP)
3y 365d 2 X 17041 4.77 813
Raymondale Simonne 2nd (GP)
2y 365d 3X 19510 3.87 755
Raymondale Susie (VG)
2y 265d 2X 18029 4.05 731

RAYMONDALE RAG APPLE ABBEKERK 606497 CHB
Very Good
5y 365d 3X 21841 3.83 836
4y 365d 3X 18706 3.88 725
2½y 365d 3X 16426 3.76 617
Full sister to Raymondale Yalta, who sold for $15,200. Also full sister to Raymondale Abbekerk Best, who sold for $3,600.

EMPEROR OF MOUNT VICTORIA (XX)
89 records by 40 daughters av.
14532 M. 3.78% 550 F
2 with 1077 and 1059 lbs.
2 *Excellent, 10 VG Daughters

MONTVIC RAG APPLE COLANTHA ABBEKERK (Ex. in U.S.)
9y 365d 3X 29208 4.32 1263
(Former 3X Champion)
3 dtrs. 753 to 983 lbs.

GLEN ALLEN R. A. JERRY 106186 C
34 records by 19 daughters av.
16443 M. 3.91% 644 F.
3 dtrs. with 1029-940-893 lbs.

HILDA KORNDYKE KEYES 293637C
2 Tested daughters
with 94—and 699 lbs. 2X

MONTVIC LOCHINVAR 855938
85 Tested daughters
12 from 800 to 980 lbs.
17 from 608 to 777 lbs.

MONTVIC BONHEUR HARTOG 328539C
VG in U. S.—G.M. in Canada
4y 365d 3X 24248 4.75 1153
(Canadian Champion)

MONTVIC LOCHINVAR 855938
85 Tested Daughters
12 from 800 to 980 lbs.
17 from 608 to 777 lbs.

MONTVIC BONHEUR DALE 358645C
*Excellent
Member All-American Get 1941
6y 365d 3X 18665 4.21 785
One 833-lb. daughter

☆ TRANSMITTER GOVERNOR MAYBELLE ☆

— Classified Excellent —

Born May 14, 1946

GRAND CHAMPION:

Iowa State Fair—1949
All-Iowa Fair—1949-50
Tulsa Classic Show—1950

Nominated for All-American 3-yr.-old, 1949.
His seven nearest dams average:
879.3 Fat — 22,800 Milk.

His dam is one of the greatest daughters of the GM sire, Sunbeam Pride Transmitter, and she has two records of 851 and 863 of fat in addition to her recent record of 1004 of fat made with a test of 4.2%.

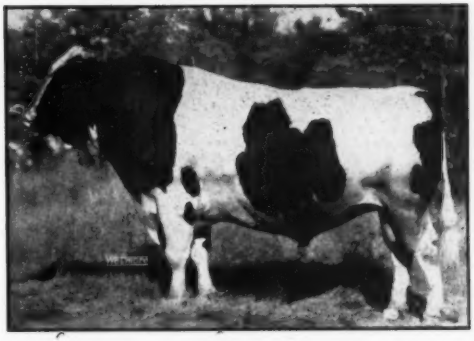

CARNATION GOVERNOR HOMESTEAD INKA 918396
"Silver Medal" Production Sire.
HIR Proven Sire.
3 with 639, 646 and 649F
11 daus. 12789M 479F 3.75%
11 dams 11770M 426F 3.62%
1010M 53F .13%
His 7 nearest dams ave.: 1012F
Sire of:
ManCryCo Gov. Starlet
365d 2y 3X 659F 4.2%
Transmitter Gov. Maybelle
Gr. Champ. Bull, Ia. St. Fr. 1949.
Gr. Champ. Bull, All-Ia. Fr. '49-50.

PIEBE ORMSBY MAYBELLE (VG) 2309979

Fat 7y 365d		1,004.3
Milk (3X-4.2%)		24,180.0
Fat 6y 365d		851.9
Milk (3X-3.9)		21,795.0
Fat 5y 365d		863.4
Milk (3X-3.7%)		23,450.0
Fat 332d	3y	580.6
Milk (2X-3.9%)		15,104.0
Fat 313d	2y	406.9
Milk (2X-3.7%)		10,966.0
Fat 305d	2y	403.1
Milk (3.7% 2X)		10,867.0

CARNATION GOVERNOR IMPERIAL 698462
All-Am. Aged Bull, 1938, 1939.
All-Am. Sr. Calf, 1934.
Res. All-Am. Sr. Yrlg., 1935.
121 offic. tested daus.
12 from 809 to 1007F
Sire of:
All-Am. Jr. Yrlg. heifer, 1940.
Gr. Champ., Nat'l. D.S., 1939.
All-Am. Jr. Yrlg. Bull, 1939.
Full sister with 1066F 4.4%.

CARNATION HOMESTEAD INKA "Excellent" 2001456
365 5y 27478M 1085F 3.9%
305d 2½y 3X 14994M 572F 3.8%
1st 2 yr. old Pac. Int., 1940.
1st 2 yr. old West. Wash. Fr., 1940.

SUNBEAM PRIDE TRANSMITTER "Very Good" 754520
"Gold Medal" Proven Sire.
Sire of: 1st "Get" Waterloo, '42, Wisconsin, '44.
HIR Proven Sire.
41 officially tested daus.
12 from 508 to 1042F
Sold for $5000 in the Stewart Disp.
2 daus. "Ex", 8 "VG", 9 "GP"

PIEBE ORMSBY POSCH FOBES 1959002

Fat 305d	4½y	594.00
Milk (3X-3.9%)		15135.0
Fat 253d	3y	368.20
Milk (2X-4.1%)		8915.0
Fat 347d	2y	364.3
Milk (3X-4.2%)		8681.0

GOVERNOR OF CARNATION 629472
Sire, All-Am. "Get", '40.
178 offic. tested daus.
26 from 1003 to 1413F
19 from 807 to 980F

CARNATION HEILO ORMSBY MATADOR 1524728
Jr. Champ. Pac. Int. 1932 and 1933.
365d 7y 4X 1006F 4%

GOVERNOR OF CARNATION 629472
Sire, All-Am. "Get" 1939, 1940.
178 offic. tested daus.
26 from 1003 to 1413F
19 from 807 to 980F

CARNATION PRINCESS CINDERELLA 1349037
AR: 365d 5y 3X 1069F 3.5%

SIR PRIDE SUPERBA 495609
25 offic. tested daus., 9 from 480-702F
5 Proven Sons
1 "Gold Medal" Proven Son

LADY FOBES TRITOMIA ORMSBY 1639518
AR: 365d 4½y 3X 17770M 676F 3.8%
: 365d 2 y 3X 15127M 594F 3.9%
Dam, 1st "Produce" Ia. St. B&W, '38.

SIR SKYLARK MONARCH 684330
6 AR daughters
5 from 566 to 794 lbs.
Plus proof of 40 F on 7 pairs.

JOHANNA ORMSBY PIEBE POSCH 1804630
345d 5y 3X 19551 3.7% 721.7
305d 5y 3X 18579 3.7% 687.1
Member 1st dairy herd and 1st prize 3 best udder group, National Dairy Show, 1939.

HIS DAM

PIEBE ORMSBY MAYBELLE (VG)
1004 F. — 4.2%, and 2 other records over 800 F.

HIS PATERNAL GRANDDAM

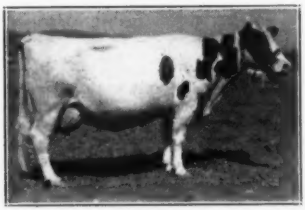

CARNATION HOMESTEAD INKA (EX)
1085 F. — 3.9% — daughter of Governor of Carnation.

Shown at the left—the dam and sire's dam of Transmitter Governor Maybelle. His sire, Carnation Governor Homestead Inka, is also in service in our herd where his daughters are proving him to be one of the best transmitting sons of Carnation Governor Imperial.

ManCryCo Farms - - Manning, Iowa

GLENAFTON KINSMAN 1068408

E'ERDOWELL FARMS,
Richard B. Ross,
Gowanda, N. Y.

Born November 19, 1947
Sold for $5000 in 1948 Canadian National Sale.
Sire of—
1st Get, Cattaraugus County Fair, 1950
1st Produce at Cattaragus and Erie County Fairs, 1950
His 7 nearest dams average:
Fat 365 days 974.00
Milk 4.5% 21797.85
He comes from the breed's greatest high test family. His dam's full sister completes the breed's highest testing three generation group averaging 5.16%—

MONTVIC RAG APPLE MARKSMAN 137532C
Triple XXX and Extra Sire.
All-American Aged Bull, 1947.
Seven times All-Canadian.
Member, All-American Produce of Dam, 1947, and four All-Canadian Produces.
Sire of 4 All-Canadian Gets.
100 Tested Daughters
2 with 1020 and 1036 lbs.
19 from 803 to 974 lbs.
95 daus. have 191 recs. averaging:
16953 Milk 655 Fat 3.86%.
His daughters include:
Belle. R. A. Heng. 5y 1036.00
Milk 3X 4.29% 24097.00
Glen. Laurel Maud 5y 1020.00
Milk 3X 3.57% 28502.00
His sons have sold for a top of $40,000 and his daughters to a top of $17,600.
Six triple XXX sons.
4 *Excellent Daughters

GLENAFTON LAUREL VEE 656399C
Fat 365d 4y 837.00
Milk 3X 4.8% 17422.00
Fat 365d 2y 768.00
Milk 3X 4.6% 16548.00
(R. O. P. Honor List)
"Making larger record this year and holding that high test."
Full sister to:
Glen Laurel Vee B. 25m 639.00
Milk 3X 5.11% 12511.00
(Member 1st Prize Jr. Get of Sire, Royal Winter Fair, 1948).

RAYMONDALE IDEAL SUCCESSOR 115346C
Sold for $18,000 at 9 years.
1st Sr. Yearling, C. N. E., 1938.
Sire, 1st Jr. Get, Quebec, 1940.
45 Tested Daughters
3 with 1008, 1019 and 1163 lbs.
4 from 717 to 887 lbs.
6 from 610 to 671 lbs.
10 from 504 to 598 lbs.

MONTVIC RAG APPLE COLANTHA ABBEKERK 224416C
Gold Medal in Canada.
Excellent in United States.
Grand Champion, C.N.E., 1938.
Fat 365d 9y 1263.00
Milk 3X 4.32% 29208.00
(Former World Record)
Dam, All-American Produce, 1947.
Four times Dam, All-Canadian Produce of Dam.
3 Tested Daughters
with 738, 758 and 983 lbs.

MONTVIC RAG APPLE MARKSMAN 137532C
Triple XXX and Extra Sire.
All-American Aged Bull, 1947.
Seven times All-Canadian.
Sire of 4 All-Canadian Gets.
100 Tested Daughters
2 with 1020 and 1036 lbs.
19 from 803 to 948 lbs.
4 *Excellent Daughters
6 XXX Sons

VEE RAG APPLE HARTOG 580237C
Fat 365d 7y 947.00
Milk 3X 5.34% 17747.00
Fat 365d 5y 932.00
Milk 3X 5.76% 16169.00
Fat 365d 3½y 731.00
Milk 3X 5.04% 14513.00
Fat 365d 2y 577.00
Milk 3X 4.96% 11632.00

RAYMONDALE SUCCESSOR 107552C
A Double XX Sire.
22 Tested Daughters
1 with 1016 lbs., 3X, 3.61%

RAYMONDALE HIEMKE 3RD 210100C
Fat 365d 6y 887.00
Milk 4X 3.95% 22452.00
2 R O M Daughters

JOHANNA RAG APPLE PABST 67919C
Four times All-American.
76 Tested Daughters
3 with 1043, 1047 and 1263 lbs.

MONTVIC COLANTHA ABBEKERK 129003C
Fat 365d 2y 669.00
Milk 3X 3.91% 17091.00
Her All-American dam has 1061 lbs. fat, 3X, 4.11%.

RAYMONDALE IDEAL SUCCESSOR 115346C
Sold for $18,000 at 9 years.
45 Tested Daughters
3 with 1008, 1019 and 1163 lbs.
20 from 504 to 887 lbs.

MONTVIC RAG APPLE COLANTHA ABBEKERK 224416C
365d 9y 3X 29208 4.32% 1263
(Former World Champion)
Dam, All-American Produce, 1947.
3 Daughters—738, 758 and 983 lbs.

MONTVIC CHIEFTAIN 7TH 103964C
Gold Medal Sire—Very Good.
46 A R Daughters
3 with 1107, 1126 and 1227 lbs.
9 from 921 to 1022 lbs.

PEBBLE BEACH VERA SECUNDA 2042353
Very Good at 2 years.
365d 4y 3-4X 21035 4.6% 967
3 Tested full sisters—
with 944, 967 and 1227 lbs., 4.6% to 5%

TWELVELMS HOMESTEAD MAN-O-WAR 1066941

BRISTOL FARMS
Dr. and Mrs. Herbert Lothe
Bristol, Wis.

Born December 30, 1948
Line bred from one of the great cow families of the breed, his dam and sire's dam both being daughters of the great brood cow, Mary Ann Korndyke Bess, the dam of the Reserve All-American Produce of 1947.

His own dam, Ann Iris Bessienation, was recently classified Very Good. (Ex. in legs and rump, VG in mammary system). She has three 305-day records averaging close to 600 lbs. fat and is on test again at 10 years promising 750 lbs. fat. His sire's dam, Ruth Korndyke Bess Ann, classified in her 14th year, was Excellent all the way across the board, as was her full sister, Man-O-War Anna May, the other member of the Reserve All-American Produce.

A son of this bull out of Anna M[illegible] is being reserved for sampling.

MAN-O-WAR WOODMASTER 945462
First prize senior yearling and junior champion at Nebraska State Fair 1947, also third at Iowa, fourth at Wisconsin.
He was one of the main herd sires at Clyman Farms and was sold in their dispersal in August 1949 for $3,050 to Badger Breeders Co-op, where his proving is being continued.

ANN IRIS BESSIENATION 2328533
(Very Good)
6y 365d 3X 19612 3.6 696.0
6y 305d 3X 18371 3.5 647.0
7y 305d 3X 16608 3.5 587.2
5y 365d 3X 16905 3.5 583.3
5y 305d 3X 15239 3.4 515.9
Member 2nd prize Produce at Iowa State Fair 1947 and 1948 and at Michigan 1948.
4th Aged Cow Iowa 1947, 1948
3rd Best Uddered Cow, Neb. 1947

DUNLOGGIN DUTCH MASTER 702624
(VG at 13 years)
12 A R Daughters
Cold Spring Butter Dutch Mist.
7y 365d 3x 23328 4.2 976.3
Cold Spring Ida Dutch Mist.
6y 365d 3X 27334 3.3 914.1

RUTH KORNDYKE BESS ANN 1996445
(Excellent at 13 years)
10½y 365d 3X 23374 3.7 862.9
Member of the Reserve All-American Get 1946 and the Reserve All-American Produce 1947.
2 Tested Daughters
466 (2½y 2X) and 515 (4y 3X)

IRIS BESSIENATION GENERATOR 784278
13 Tested daughters
Ann Iris Bessienation
6y 365d 3X 19612 3.6 696.0
Alexiana Ellen Homestead
5y 365d 3X 22343 3.1 693.1
Elda Alexiana Bessienation
4½y 365d 3X 30870 3.0 622.1

MARY ANN KORNDYKE BESS 1865238
DHIA 7y 2X 16768 M 535 F
Dam Res. All-Am. Produce 1947
3 A R Daughters
Ruth Korndyke Bess Ann (Ex)
10½y 365d 3X 23374 3.7 862.9
Ann Iris Bessienation (VG)
6y 365d 3X 19612 3.6 696.6
Man-O-War Anna May (Ex)
9y 365d 3X 21591 3.2 681.4

DUNLOGGIN WOODMASTER 667915
(Gold Medal)
61 A R Daughters
6 from 1000 to 1168 lbs.

DUTCHLAND BUTTER GIRL ECHO 1020710
4y 365d 4X 24573 M. 885.6 F.
3y 365d 4X 20468 M. 746.6 F.
10½y 365d 3X 18098 M. 620.1 F.

MAN-O-WAR COMBINE 732703
16 Tested Daughters
2 with 835 and 862 lbs.
11 from 605 to 754 lbs.
Sire of 4 Excellent daughters

MARY ANN KORNDYKE BESS 1865238
DHIA—7y 2X 16768 Milk 535 Fat
Dam Res. All-Am. Produce 1947
3 A R Daughters with 681-696 and 862 lbs.

CARNATION APEX 734519
3 A R Daughters from 572 to 770
Son of Governor of Carnation from a 994-lb. 4-year-old daughter of Matador Segis Ormsby.

BESSIE ORMSBY LORA 1636646
DHIA 4y 21340 4.3 917.6

HARMONY HILLS PRINCE INKA SEGIS 677605
5 Tested Daughters
Marcella Inka May
8y 365d 3X 25008 3.3 823.4

BELLE WAYNE HOMESTEAD JANE 1609419
A daughter of Hoesly Veritas Joe Homestead, one of the good sons of North Star Joe Homestead.

FRANLO GEN TREASURE MODEL 1028260

BOTTEMA FARMS
C. M. Bottema, Jr.,
Bridgeport, Ind.

Born October 18, 1947
Bred at Franlo Farms, where he was mated with a select group of their best cows and heifers then consigned to the Blue Ribbon Sale of 1949, where we bought him for $5,000.

He is a grandson of two of the breed's greatest sires, Chip of Nettie & Aaggie and Montvic Rag Apple Master.

His dam, Brown's Mistress Corrine, one of the breed's greatest show cows of all time, recently finished a record of 859 lbs. fat with 4.1% test and is now on test again, credited with over 209 lbs. fat in her first two months.

FRANLO MONTVIC GENERAL CHIP 895181
(Very Good)
3 Tested Daughters
with 413-415 and 497 F.

CHIP OF NETTIE & AAGGIE 808285
Four times All-American Aged Bull
Once Res. All-American Aged Bull
Reserve All-Time All-Am. Bull Calf
Sire All-Am. Get 1946
33 A R Daughters
15 from 500 to 610 lbs.

MONTVIC CHIEFTAIN TENSEN B. 2147478
(Gold Medal)
365d 2y 3X 16654. 4.21 701
305d 7y 3X 14738. 3.70 549
First 3-yr-old in Milk, Can. National and Central Canada Exp. 1938.
2 Tested daughters

MONTVIC RAG APPLE MASTER 235538C
XXX Sire
Canadian proving—45 ROP daus. have 104 records averaging:
15757 M 3.78% 595 F. 3y 248d
Sire of:
Browns Mistress Catherine
6y 365d 3X 22732 4.04% 919
7 others from 818 to 898 lbs.

PRIDE POSCH MARGARET 384087C
(Gold Medal Cow)
4y 305d 3X 17241 4.00 690
9 lact. 151366 3.68 5571
3 Tested Daughters
1 XXX Son

OSBORNDALE SIR INKA AAGGIE 008375
Three times Res. All-American
1 A R Daughter

JONABELL NETTIE 1579985
(Very Good)
365d 4½y 3X 19158 3.9 744.4

MONTVIC CHIEFTAIN (XX) 85679 CHB
32 Tested Daughters
2 with 819 and 943 lbs.

VERA D. TENSEN 140105 CHB
(Gold Medal)
365d 6y 3X 19635 704

RAYMONDALE IDEAL SUCCESSOR 901451
XX in Canada—VG in U. S.
36 Tested Daughters
3 from 1000 to 1163 lbs.

MONTVIC BONHEUR HARTOG 2354400
GM in Canada—VG in U. S.
4y 365d 3X 24248 4.75 1153
(Canadian Champion)

KING BESSIE PRIDE KEENO 110147 CHB
41 Tested Daughters
15 from 503 to 881 lbs

MARGARET RAUWERD POSCH 324528 CHB
(Very Good)
4½y 365d 3X 15971 3.78 604
3 Tested Daughters
2 with 505 and 690 lbs.

BROWNS MISTRESS CORRINE
Res. All-Am. 3-year-old 1946
Grand Champ. International 1949
Res. Grand Can. Royal 1946
Best Uddered Cow at Waterloo, the International and Can. Royal.
6½y 365d 3X 21155 4.1 859.2
2½y 305d 3X 18891 3.6 675.3
(Minnesota State Record)

The Newman Herd Sires —

Available for Artificial Service

1. MAYTAG ORMSBY FOBES DICTATOR
Officially Classified Excellent
Gold Medal Sire in Indiana DHIA

His first seven daughters to finish records average 12755 M. 3.8% 487.4 F. including 4 over 500 lbs. He is a son of Maytag Ormsby Fobes (VG-GM), and Dictator Fobes Pontiac Lass (Ex.), 803-lb. member of the All-American Produce 1948.

2. CULVER DICTATOR ORMSBY GENERAL

A son of No. 1, out of one of our good show cows, with 2X records up to 595 lbs., 3.8% and with three maternal sisters above 500 lbs. fat, 2X, heifer form.

3. SIR BESS ORMSBY DEAN EDEN
Officially Class. VG
Gold Medal Sire in Indiana DHIA

53 daughters in 12 herds ave. 2y 6m-330d-2X 11969 M. 3.9% 458.4 F. A double grandson of Sir Bess Ormsby Fobes 73d, being by Sir Bess Ormsby Dean and from Bess Ormsby Fobes Eden, 4½y-365d 22818 M. 4.3% 969.9 F.

4. IVY BOWER DEAN MOOIE (GP)

A son of No. 3 out of Pasture Haven Mooie, with 905 F., 4.2%, the highest record daughter of the Indiana Gold Medal Sire, Lauxmont Admiral Rag Apple Della.

5. CULVER EDEN ORMSBY KING (GP)

A son of Posch Ormsby Fobes Eden, our foundation sire, whose wonderful list of daughters includes "Repeat" with 1230 F. 4½y 3X, former National Champion; and "Delight" with 1123.9 F. 2X, National Champion. His 86 daughters tested in AR and HIR have 130 records averaging 14165 M. 3.5% 498.5 F.

SEMEN AVAILABLE FROM THESE SIRES AND OTHER YOUNG SIRES OF SIMILAR BREEDING

We Specialize in "DICTATORS" and "EDENS"

NEWMAN HOLSTEIN FARMS

CLAUDE NEWMAN **JOHN A. NEWMAN & SONS** **J. DICK NEWMAN**
Culver, Indiana

• COME TO KANSAS FOR

EX - GM

PABST

GOVERNOR

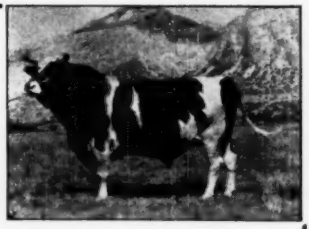

Pabst Governor is one of the six GM sons of Burke, and one of his 39 Ex. offspring. **Governor's" son, Weber Admiral Burke Foremost, is our herd sire.**

QUINDALE TRIUNE SMOKY JO (EX - GM)

"Foremost" is being mated with daughters of the Ex - GM "Smoky Jo."

You may reserve calves of this breeding combination for your next herd sire.

DALE KUBIN

DALE MAR FARM **MC PHERSON, KANSAS**

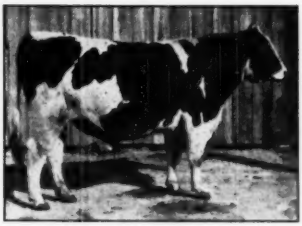

POLY-TECHNIC IMPERIAL WAYNE

All-Kansas 1949 - 50

1st 2-yr-old Kans. State Fair 1950
To bring you up to date—

His dam, Polytechnic Bess Beauty Wayne, classified Excellent, was reserve grand champion at the 1950 Cow Palace show.

And Now — in her first 332d on test she has made **939.3-lbs. F., 25,769 M.** Her full sister has 1000 F. at 3 yrs. F. at 3 yrs.

Write us about some of our handsome sons of "Imperial Wayne."

— Complete Information Sent on Request —

1950 HIR - 11 cows - 2X - 544.9 F. - 14,650 M. - 3.7%

PROGRESSIVE BREEDER AWARD — 8 TIMES

R. L. EVANS & SON — Pay Line Holsteins

HUTCHINSON **R. F. D. No. 2** **KANSAS**

"Voyageur"

A pedigree packed solid with good individuals
He is now our main herd sire

BROWNS MASTER VOYAGEUR
The best records of his three nearest dams average:
20580 M 4.19% 863 F
Two full sisters with 3-yr-old records of 594 F. 4.13% and 530 F. 3.91%.
His type as well as that of his calves is very promising.
His dam is still living at Browns Corporation at 13 years.

MONTVIC RAG APPLE MASTER
Sire H. M. All-Can. Get 1950.
88 recs. by 62 daus. ave.:
3 yrs. 233 dt. 70 on 3X
15744 3.75% 591 F.
Sire of Browns Mistress Corinne and B M Belldina.
Browns Mistress Cath.
919 F.
Two others over 800 F.

BROWNS JOHANNA RIGHTAWAY
7 lacts. 3X: 120092 3.71% 4453 F.
9y 365 3X 21328 3.84% 820 F.
8y 365 3X 20035 3.66% 734 F.
Dam of 1 VG dau. 3 tested daus. One dau. Nom. All-Can. 2 year old heifer, 1943.

RAYMONDALE IDEAL SUCCESSOR
XX and VG—Sold for $18,000
123 records by 59 daus.
Ave. 14095-511-3.62%
Sire of Can. Ch. Sr. 4-yr-old.

MONTVIC BONHEUR HARTOG (GM)
4y 365 3X 24248 4.75% 1153
Can. rec. jr. 4-yr-old Fat
Sold $5200 Mt. Vic. 1942
Dam of Ajax, Achilles and Master

FRESNIERE RIGHTAWAY J.
Sire of 2 VG daus.
1st Yr. Bull Jr. Ch. Que. 1937.

JOHANNA WALKER RAG APPLE (GM)
Sr. and Gr. Ch. Three Rivers '38
6y 365 3X 16165 3.8% 615 F
8y 365 3X 16026 3.7% 596 F

HIR AVE. 1950
507.2 F. - 2X - 30 Head
DHIA - 502.7 F. - 2X - 40 Head

HAROLD SCANLON

ST. JOSEPH'S HOME FARMS

ABILENE **KANSAS**

TOP QUALITY HOLSTEINS

ALL-KANSAS 4-YR-OLD

TWO ALL-KANSAS WINNERS

The cow shown at the right is one of our daughters of **Weber Hazelwood Burke Raven (Ex-GM)*** our former sire. His get was first at the 1951 state black and white show—"Elsie" was a member of the get along with our 3rd prize four year and two two-year-olds shown by the Zarnowskis.

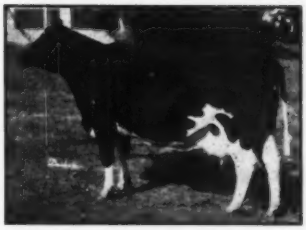

RAVEN BURKE ELSIE (VG)
305d 3y 633 F. and 572 F.
As a two-year-old

TIDY BURKE IDEAL
All-Kansas senior Yearling bull, son of WIS Burke Ideal.

"Elsie's" son by the Ideal bull is head of a California herd and another is in the hands of the man who first started Burke on his march to fame.

The yearling bull at the left was All-Kansas, his dam the third prize four year old daughter of the "Raven" bull at the state show. He is now being used in the herds of Harry Choate & John Spaeth, Salina, Kans.

Our New HIR Average:
20 Cows - 3X - 311 ds.
15,312 M. - 3.9% - 596.7 F.
— + —
Classification Score:
86.2 on 24 Head

** See announcement in this issue of his sale to Pabst Farms.*

E. A. DAWDY **DAWDY HOLSTEIN FARM** SALINA, KANSAS

For Sale
THIS PROVEN DOUBLE BURKE SIRE

WEBER
CLOVER
BURKE
FROSTY

Four daus. have finished their 2-yr-old records the following preliminary proving, using the 2-yr. of both daus. and dams—all actual HIR 2X record mature basis:

4 daus	12512	3.7%	463.6 F.	312d
4 dams	12429	3.6%	450.9 F.	332d
Increase	83	.1%	12.7 F.	

"Frosty's" sire, the Ex-GM Weber Burke Clover Lad and his dam Weber Burke Violet, son and daughter of "Burke." "Violet" has 575.9 F. 3.7%-5y-2X. Both of "Frosty's" granddams are by Wisconsin Pinky, many of the best "Burke" progeny are from the Burke-Pinky cross.
Due to the number of his daughters and granddaughters in the herd, "Frosty's" service here will be very limited so we are offering him for sale. We feel that he has great possibilities and should be in a herd where he can be used heavily. **Write for particulars**

HARVEY BECHTELHEIMER

SABETHA, KANSAS

1951 HIR Ave.
16 cows — 305d-494.7 F.

15 Consecutive Years HIR Testing

The Rag Apples Carry On

We are doing that very thing with our junior herd sire, **Thonyma Rag Apple Challenger,** the grandson of one of the greatest cows of the breed, the celebrated Mistress Corrine—859 of fat.

Our calves by "Challenger," most of them heifers are the exact image of Corrine.

At our district show one of our Nellie family placed next to Dawdy's All-Kansas winner in the 4-yr-old class. Her dam, now 11 has nearly 700 F. 2X high day, 92-lbs. Her daughters and granddaughters are tops in our herd. **How about a "Challenger" son from this family?**

Classification Score 82.5 — 15 Head

WHITEHALL HOLSTEIN FARM

MOTT & KANDT HERINGTON, KANSAS

SOME CALIFORNIA FARM VISITS

(Continued from page 65)

tion Sire, Bancroft Acres Dunloggin Chief, son of Dunloggin Golden Cross out of Dunloggin Christmas Belle. This bull was purchased at a Blue Ribbon sale some years ago in partnership with his neighbor, Marion Fosberg. Pollock has about 20 daughters in his herd, the first 13 to freshen averaging 502 lbs. of fat, a 29-lb. increase over their dams. He hopes for a Gold Medal rating after his next herd classification. They are rather slow developing cattle, big, open ribbed, generally good uddered, and with lots of dairy quality. As first calf heifers they are a bit rough in the rump, but they improve with age, and Gold Medal requirements will be met if just one more of them climbs to Very Good. The herd averages from 440 to 450 lbs. each year in DHIA.

Al's boys are the real working kind. Son Jerry is beginning work this summer as herdsman at Fresno State Ag School as the means of working his way through a college education.

Marion Fosberg

This is one of the older herds of the area. It is built around a Decker Bros. foundation on which a Sleepy Hollow and then a Decker bull was used, prior to the son of "Golden Cross" which they own jointly with A. C. Pollard.

Two brood cows have done a fine job here. One has six 600-lb. records on 2X. The other is an 18-year-old cow, daughter of Fosberg's original foundation cow. She has had 14 calves. Another valued animal in this herd is the full sister to Dunloggin Golden Belle purchased in the Arch Medlin dispersal.

Leo Hedegard

Leo and Carolyn Hedegard made a host of friends around the U.S.A. while doing their important jobs in connection with the 1949 National Convention in San Francisco. Leo is one of California's most progressive and aggressive dairymen, and a leader in the fight for an improved milk marketing system in the state. He has served three terms as president of the state association.

Leo's herd is built on the blood of brood cows. One family comes from Mendocino Olga (VG) with 957 lbs. fat, 2X, at 4½ years, and 5 other records from 633 to 818 lbs. "Olga" was the dam of Mendocino Star, sire of the 960-lb. world champion 2-year-old, and of 14 other AR daughters with up to 1072 lbs. She was the dam of Leo's former herd sire, Olga Dividend, whose DHIA daughters as 2-year-olds are finishing with from 430 to 550 lbs. fat on 2X, in 305 days. She also has a 1056-lb. daughter, Mendocino Megola, full sister to "Star" and "Dividend." Old "Olga" is still a high producing member of the Hedegard herd at past 12 years of age.

Another remarkable brood cow is 10-year-old "Polly," a daughter of Cal Poly's Gold Medal Sir Bess Gettie of Taylaker 2d. She has never had a heifer calf yet, but she has had six sons, the oldest of which was used in the W. W. Brown herd in Idaho where he sired Henry Drury's famed "Cola" bull. She also had a son in service at Hedegard's, sired by the Hester Dairy "Cocky" bull. "Cooky," as this bull was called, has some very promising black calves coming along now. The old cow's sixth son, sired by Sangard Hope Burke (5 crosses to Wisconsin Admiral Burke Lad) is just a calf, but he is scheduled for future service. The old cow has 121,000 lbs. milk, is now in her 8th lactation and averaging better than 3 pounds of fat a day. She has made three 600-lb. records and two over 700 lbs., all 2X.

A Farmers' Proven Sire

GREAT MERCURY PRINCE (V. G.)

Born March 23, 1939

Fellow Breeders! We have a farmer bred herd with a very intensely bred Ormsby herd sire. "Mercury" has 18 daus. in our herd—5 VG, 10 GP, 3 G as 2 and 3-yr.-olds. "Mercury" sired the All-Kans. jr. yrlg. heifers of '47, '48 and '50, also 4-yr.-old, 3-yr.-old cows and produce of dam in 1950, this pair nominated for All-American. A lot of credit is due "Mercury" for our 1950 DHIA ave.—**40 cows 478.6 F. Cl. score 83.4.**

His 1951 DHIA proof:

35 daus.	82	13,755	3.5	479
32 daus.	74	13,741	3.5	478
32 dams	125	12,202	3.5	424
Inc. production,		1539 M.		—54 F.

GREAT MERCURY PRINCE (VG)

Sire:
WINTERTHUR GREAT BOAST MERCURY
Proven in DHIA
44 daus. ave. 12385M 3.4% 422F
His 3rd proving shows 50 daus.
172 records ave. 12,251 M. 3.4% 419F.

WINTERTHUR BESS ORMSBY GREAT (EX) (GM)
66 A R Daus. 7 from 804-997 F.

WINTERTHUR BOAST BANO GRIMM
365d 19096 3.6% 680 F.

Dam
BERNICE PONTIAC BOAST (GP)
DHIA 5y 365d 19841 M 682.5 F.
Two other records 418 and 502
Three daus. up to 558 F. all classified VG.

WINT. GREAT BOAST MERCURY
(See above) 28 Dam and Dau. comparisons—plus 30 lbs. F.

BERNICE MC CANNA PONTIAC ORMSBY
One daughter with 882.5 F.

VALLA VISTA BUNNY MARIE MERCURY (VG at 2 yrs.)
A typical "Mercury" daughter.
518 F, 4y; 512 F, 3y; 524 F, 2y.

Phillips Brothers

MANHATTAN Route 4 KANSAS

Leo made a 516-lb. fat herd average on 80 head last year, 2X milking.

Bull yards are under construction here for housing the stud of the Golden West Breeders, Inc., of which Leo is treasurer. Their new senior sire, Rocky Hill Mont Burke Jo, purchased recently from Robson Brothers of Utah and Bill Walker of Reno, Nevada, at a cost of $6,800 is already in his new home.

(Continued in next issue.)

JUNIOR DAIRY SHOW IN WASHINGTON

The Junior Spring Dairy Show held at Enumclaw, Washington, May 19 drew an unusually fine group of Holsteins, both in the F.F.A. and 4-H divisions which were shown separately. There were 35 4-H exhibitors in the Holstein section with 58 animals, while 15 F.F.A. exhibitors showed 23 animals. Russell Pfeiffer of Carnation Milk Farms placed the F.F.A. classes and Dr. Tim Blosser of Washington State College judged the 4-H section.

In the 4-H show, Mary Holdener won outstanding honors as she showed three animals to win first places, these being a senior heifer calf, a two-year-old heifer and then in a class for dam and produce. She was also grand champion showman in the 4-H division over all breeds. Frank Smoke had the grand champion of the show on his winner of the three-year-old and over class. Other first place winners were Laurence Foster, Shirley Smoke and Bill Josie.

In the F.F.A. division, Martin Holdener made an outstanding showing with first places in five classes, including grand championship on his heifer, Treostiville Transmitter De Kol. He also won the F.F.A. award for fitting and showing and the herdsmanship award. He had seven registered animals on exhibition. Others winning first places were Roland Stolz and John Stovner. Our report comes from Mrs. Kurt Borgstrom, Buckley, Washington.

E. C. Wipperman, Sheboygan, Wisconsin

Reclassification—1 Very Good, 3 Good Plus and 3 Good. Checked—7 Very Good, 10 Good Plus and 4 Good. The herd now includes fifteen attractive daughters of Newmont Aristocrat 18th. There are eight daughters of Osborndale Tovarich Rag Apple in the herd, three of which were previously rated Very Good, five Good Plus. One of the older cows, Gladys Johanna Ormsby Bumblebie was previously rated Very Good and is now ten years old.

A Progress Report!

In rebuilding the Athlone herd, the following steps have been taken:

- **The purchase** of some of the top females at recent sales, all of Burke breeding.
- **Placing J. E. Minshall** as herdsman, an experienced showman and test cow man, formerly in South Dakota, and Wisconsin.
- **We are now on herd test** and expect to start A.R. work.
- **Just purchased** the Howard Stolle herd (Oregonia, Ohio), with some of the greatest of the Burke granddaughters.
- **The herd now consists** entirely of Burke granddaughters with the exception of three that are Woodmaster granddaughters.
- **We are now using** Pabst Roamer Burt, Pabst Regal Bloom and Pabst Reburke Fobes.

A special invitation is extended to Holstein breeders to visit—

ATHLONE FARM

T. F. COURTNEY **DE KALB, ILLINOIS**

Three Sons of RENSINK BURKE BESS

Two About Ready for Service — One Born February

No. 1—A September calf from Falfacrest Belmont Jean Beauty 2793778 (CTA 2y 449 F. 4.0%).

No. 2—A November calf from Falfacrest Belmont Spot 2925980 (CTA 2y 437.7 F. 4.1%).

No. 3—A February calf from Falfacrest Belmont Belle 2793776 (CTA 2y 500.7 F. 3.85%).

Sire of All Three— RENSINK BURKE BESS 1031864
His Dam with 779 F. in HIR 2X

He is sired by Jenniton Burke Ormsby, the $1125 son of Pabst Roamer (EX-GM) from a 615-lb. 2X son of Wis Mendota Ollie Progressor, All-American son of a twice All-American sire.

All nice typy calves from a clean herd that is backed by proven sires.

GEORGE VANDE GARDE — HULL, IOWA

Proven Sire
FOR SALE

Sir Cascade Madcap Design 972686

His DHIA Proving

9 dams	15 records	12584 M.	3.2%	415 Fat	
9 daus	9 records	14485 M.	3.3%	480 Fat (ME)	
Increase		1901 M.	.1%	65 Fat	

His Sire:
Carnation Madcap Design
Full brother to the National champion, Carn. Homestead Daisy Madcap, 1413.6 F.

His dam:
Dorn Cascade Homestead
Daughter of the VG Hoesly Cascade Joe Homestead — 469 F., at 3 yrs., Homestead breeding way back.

Write us or come and see him at our farm.

JOHN M. BABLER & SONS

Dakota **Illinois**

We Selected

CRESTON RAG APPLE TRIUNE

"EXCELLENT"

To Perpetuate the Blood of His Sire — MONTVIC RAG APPLE CHIEF

HIS OWN DAM

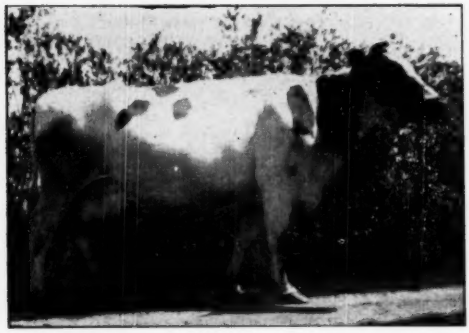

HER GREAT SIRE

BLYTHEFIELD BLACRES SUPREME

"Excellent"

365d	6y	3X	18,477	3.8%	703.8
365d	7½y	2X	15,162	3.8%	580.1
365d	8y	2X	17,284	3.7%	646.6
365d	10½y	2X	16,136	3.6%	575.9

A. R. Record:

334d	5y		18,717	3.7%	690.8
305d	5y		18,035	3.7%	661.7

"Has produced over 150,000 pounds of milk in her lifetime."

TRIUNE PANSY SUPREME

3 AR daughters, 2 with 575 and 690 lbs.
36 HT daughters, 12 with 519 to 768 lbs.
Son of Triune Ormsby Piebe, sire of 26 AR daughters, 3 from 826 to 897 F., including Triune Papoose Piebe, All-Time All-American Aged cow, granddam of Montvic Rag Apple Chief.
Dam of Supreme, Neola Pansy Piebe, 962.6 F., 3½y, 3.9%.

Creston Rag Apple Triune was selected for use in our herd not merely because of his superb type, but because he was doing such a marvelous job in the herd in which he was being used. This herd, unfortunately, does no official testing, however we were able to secure one of his daughters and she was placed on test in our herd. Here she produced on twice-a-day milking 590 pounds butterfat as a 2-year-old.

We are furthermore convinced that Triune has the ability to sire a highly desirable type of cow because of the way he is bred. Being by Montvic Rag Apple Chief and from a daughter of Triune Pansy Supreme brings out just the very same cross which produced so many of those good Chief daughters. Herewith we list but a few:

CRESTON RAG APPLE HALLA	(VG)	344d	5 y	2X	16302	5.0%	820.4
CRESTON RAG APPLE GLORIA	(VG)	365d	3½y	3X	20222	4.0%	812.8
CRESTON RAG APPLE HILDEGARDE	(VG)	365d	2 y	3X	18921	3.8%	715.2
CRESTON RAG APPLE HALLIE	(GP)	365d	5 y	3X	17039	3.7%	637.5
CRESTON RAG APPLE HAPPY	(GP)	365d	3 y	2X	16379	3.9%	637.2
CRESTON RAG APPLE FASHIONABLE	(VG)	365d	2 y	3X	17233	3.7%	636.0
CRESTON RAG APPLE IRIS	(VG)	365d	2 y	2X	15571	3.9%	610.5
CRESTON RAG APPLE GAIETY	(E)	305d	3½y	3X	15279	3.6%	552.5

Triune is being used heavily in our herd today. His oldest daughters are now coming of breeding age.

One of Triune's first calves, Creston Master Triune, was exhibited at the Michigan State Black & White Show last year where he was Junior Champion, under "Whitie" Thomson. We believe that we have some coming along now as good as he was. Maybe you could use one of them in your show herd this year.

PAY US A VISIT OR WRITE US TODAY FOR MORE INFORMATION

CRESTON FARMS

BUTH BROS. **COMSTOCK PARK, MICHIGAN**

PABST ROBURKE KING

992848

Born — January 11, 1947

Maternal Brother of a Gold Medal Sire

Double Grandson of "BURKE" Gold Medal Excellent Sire

OUR SENIOR HERD SIRE

HIS SIRE

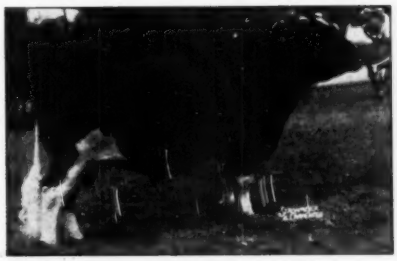

PABST ROAMER (EX-GM)
Sire of the All-American Get of Sire, 1950.
His 52 tested daughters average—
2y 4m 655.3 F., 3.67%, 17,857 M.
Leading Honor List sire, 1948 — two daughters first on 1950 Honor List.
Sire of Res. All-American Get, 1949.
Son of Wis. Admiral Burke Lad.

HIS DAM

QUEEN ORMSBY BURKE FOBES 2024217 (EX)
7y 365d (3X) 18858 M. 686.1 F.
6y 305d (3X) 16813 M. 611.3 F.
Dam of Pabst Barta Prilly Wayne 31st. 901196. Gold Medal.

CONSOLIDATED FORESTRY FARM

— Home of —

"FIR FOREST" Holsteins and two "BURKE" bulls

Owned and Operated by
CONSOLIDATED WATER POWER & PAPER CO.,
Wisconsin Rapids, Wis.

Farm Address:
ARGONNE, WIS

Son of
DUNLOGGIN
LOCHINVAR
PRINCE

Youngest Son of
DE KOL
LADY
RAG APPLE

MOOSEHEART PRINCE

Mooseheart Prince is our youngest son of De Kol Lady Rag Apple. His first daughter to complete a record is Mooseheart Princess Star—
2y 5m 17,990 M. 4.62% 832.9 Fat.

Eight other daughters now in production are all, without exception, going to make very outstanding two-year-old records.

"Prince" is the third son of De Kol Lady Rag Apple to be used in our herd — all of them classified Very Good.

MOOSEHEART ADMIRAL DE KOL
"Very Good"
2 daus. from 443 to 597 F.
Son of D.K. Lady Rag Apple by Lauxmont Admiral Superdella.

"ROBURKE"
and
"STATESMAN"
Are Both
Sons of
PABST ROAMER

Semen Available
From These
Sires — Also
Their Baby
Sons

PABST SIR ROBURKE RAG APPLE
"Excellent"
Res. All-Am. 2-yr.-old, 1950 and Res. All-Am. Sr. Yrlg. 1949.

See page 83 of the Pabst Farms story for the Rag Apple family.

De Kol Lady Rag Apple shown there is the dam of "Prince" and of "Admiral" while "Roburke" is from her Ex. granddaughter and "Statesman" is out of her All-American great granddaughter.

PABST STATESMAN
Hon. Mention bull calf of 1950. His dam a daughter of Pabst Regal and Res. All-Am. 3-yr.-old, 1950.

— Visit

Mooseheart —

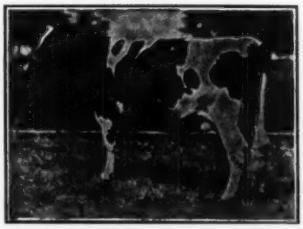

DE KOL LADY RAG APPLE (EX)
Two records of 893 and 815 F.
Dam of 3 sons all VG.

MOOSEHEART FARM

THE CITY OF CHILDHOOD AND GREAT HOLSTEINS

H. W. McCOY
Director of Agriculture

MERLE HOWARD
Dairy Superintendent

THE FOR-MAR HERD SIRES

1. RAYMONDALE IDEAL SUCCESSOR VG)—

Now 15 years old but in fine condition and still getting a limited amount of service. Although best known as a sire of great sons — Chief, Marksman, Master, Lochinvar, Gladiator, Nobleman, Triune, and others — he also has a great lot of daughters. Back in Canada he has three with records from 1000 to 1163 lbs. fat —and a lot of good ones are coming along at For-Mar.

2. BROAD ROCK MASTER ADMIRAL—

A son of Dunloggin Gracious Master, that great transmitting son of Woodmaster out of old Dunloggin La Grace, making him full brother to Mistress Grace and Mistress Gracious. Admiral's dam is Dunloggin Mistress La Agnes (VG), a Woodmaster daughter that never made any very sensational single lactation record but cracked out from 500 to over 600 lbs. fat year after year, usually testing 3.6 or 3.7. She was one of the best breeding daughters of the old Woodmaster bull and represents that famous Woodmaster-Laird cross.

3. FRANCO TREASURE CHIEFTAIN—

Just a year old in July, he is starting in service. This is the bull we bought at the Wolverine Classic last April from Buth Bros., and we had to go to 3,000 to get him. He is a son of Franlo Gen Treasure Model, Bottema's great son of Corrine. His dam is Franlo Chieftain Victoria, daughter of Emperor of Mount Victoria, from Montvic Chieftain Abbekerk.

We also have a young son of Raymondale Ideal Successor coming along for future service. We will tell you more about him later— or why not come and see him?

FOR-MAR FARMS

FLINT, MICHIGAN

F. K. MERKLEY
Owner
1021 North Saginaw

GORDON SCOTT
Herdsman
5205 Davison Road

Two Young Herd Sires at Oosterhuis Farms

1. OOSTIE CARNATION CHEVRON
Born Jan. 24, 1950

A son of Carnation Imperial Madcap Lad, Silver Medal Production Sire under the new rules — he by Carnation Governor Imperial and from Carnation Homestead Violet (1115.7 F.), who was a member of both All-American Governor Gets.

His dam is our old brood cow, Oostie Princess Inka (EX), Wisconsin State Champion 2X senior 3-yr.-old with 800.7 F.

2. CARNATION STANDOUT
Born Feb. 25, 1950

A son of Hallrose Progressor (EX-GM) from Carnation Favorite Princess, who has recently completed a 6-yr.-old 3X record of 884.2 lbs. fat with 3.9% test. This great cow is a daughter of Carnation Preferred, he a well-proven son of Governor of Carnation.

Her dam is a daughter of Carnation Governor Imperial.

CHEVRON is the fourth son of Oostie Princess Inka that we have used in our herd and we have a still younger son, Oostie Carnation Revelation, growing up for future service in our herd.

STANDOUT was selected as an outcross — if you can call it that, when the blood lines are so similar — after a careful study of the Carnation herd to locate a cow family that most closely approached Hoesly-Homesteads in udders, rumps, loins, size — and of course, production with high test.

A LIMITED NUMBER OF ARTIFICIAL SERVICES TO BOTH BULLS ARE AVAILABLE

OOSTERHUIS FARMS — Oconomowoc, Wis.

The Wisconsin State Herds

WHERE GREAT SIRES HAVE BEEN BRED

In this special **Herd Sire Issue of the WORLD,** it might be appropriate to talk a bit about some of the great Herd Sires that have been bred in the various State Institution Herds of Wisconsin. Here are just a few of them.

1. WISCONSIN ADMIRAL BURKE LAD (VG-GM)

Bred at Wisconsin State Reformatory, Green Bay

Sire of 39 Excellent Offspring
Sire of 6 Gold Medal Sons
Sire of 2 All-American Gets
Sire of 2 Sons with All-American Gets
93 AR daughters to 965 lbs.
Proving in HT (Mostly in Utah).
32 Dtrs ave. 13230 M. 3.63% 480 F.
Dams ave. 12440 M. 3.57% 444 F.
Proving in AR at Pabst Farms.
64 Pabst-bred daughters average:
17094 M. 3.67% 625.2 F. at 2y 4m 3X

His 178 Classified Offspring Score 86.7. Read all about him in the Aug. 4 WORLD.

2. SOWISCOL B B CREATOR (VG-SMP)

Bred at So. Wis. Colony, Union Grove

Plus Proving in Herd Test—
27 Pairs + 1760 M. + .50% + 118 F.

His sons with plus provings, include:

Sowiscol King Alcartra (+ 106 F.)
Sowiscol King Johanna Segis (+ 23 F.)
Sowiscol King Pride Alc. (+ 47 F.)
Sowiscol King Pride Fobes (+ 96 F.)
Sowiscol King Pride Merc. (+ 11 F.)
Sowiscol King Ormdyke (+ 115 F.)
Lalaur M B B Creator (+ 30 F.)

This last named son sired the new National Champion junior four-year-old, 2X—

Nowisco M B B Alberta,
4y 365d 2X 19719 M. 5.1% 1007.1 F.

WE BRED 5 GOLD MEDAL SIRES

- WISCONSIN ADMIRAL BURKE LAD—Bred at Wisconsin State Ref., Green Bay
- WISCONSIN SIR WELLINGTON PRIDE—Bred at Wis. State Ref., Green Bay
- WAUPUN TRITOMIA ORMSBY LAD—Bred at Waupun State Prison, Waupun
- KING BESSIE PROGRESSOR 25th—Bred at Mendota State Hospital, Mendota
- W I S ROYAL LAD—Bred at Wisconsin Industrial School, Waukesha
- Sire of Six Gold Medal Sons

Also 7 Other Silver Medal Production Sires

SOWISCOL B B CREATOR—Bred at So. Wis. Colony & Training School, Union Grove
SOWISCOL KING PRIDE ALCARTRA—Bred at So. Wis. Colony & Training School
SOWISCOL KING PRIDE MERCEDES—Bred at So. Wis. Colony & Training School
PATHWAY ORMSBY PRIDE—Bred at Wisconsin School for the Deaf, Delavan
PATHWAY ORMSBY PRINCE—Bred at Wisconsin School for the Deaf
WISOF SENSATION MUSIC MASTER—Bred at Oregon State Farm, Oregon, Wis.
WAUPUN HOMESTEAD REX—Bred at Waupun State Prison, Waupun

These twelve Medal Sires were bred in seven different State Institution Herds of Wisconsin. They were proven in at least fourteen different herds in four states, many being proven in our own State Herds.

NEARLY ALL ARE RICH IN THE ORMSBY-BURKE-HOMESTEAD BLOOD LINES

On Which the Wisconsin State Herds Were Founded

We have always maintained the policy that the State Herds should not compete with private breeding establishments in the matter of selling bulls — but, on the other hand, if our years of experience and generations of constructive breeding along ORMSBY-BURKE-HOMESTEAD lines can be of value to breeders in our own state or in other states, we are always at your service.

WHY NOT PLAN A HOLSTEIN TOUR OF WISCONSIN THIS SUMMER?

Perhaps We Can Help You With Such a Plan

Wisconsin State Department of Public Welfare

W. W. KINYON, Farm Supervisor **STATE CAPITOL, MADISON, WISCONSIN**

"TILDA'S" SON GOLD MEDAL

His Ex. Dam

ORMSBY AAGGIE TILDA (EX)

Twice Res. All-American Aged Cow. Res. Gr. Champion, National Dairy Show, 1939. Member Res. All-American Produce of Dam, '40.

Fat 365d		6y 940.5
Milk 3X	3.5%	27102.0

Maternal sister to the dam of Hall-Rose Progressor—Ex-GM.

Dam of Carnation Black Magic and of Hallrose King Hazel, new Gold Medal Sire.

HALLROSE KING HAZEL (VG)

The 159th Gold Medal Sire

His 22 classified daughters made an average score on classification of 82.1, only one mature.

His oldest daughter, Hallrose Ruby Ray, has a 2X record of 698 F., and she was state champion junior three-year-old for 305 days. Another daughter made a junior 2-year-old 2X record of 627 F., for the Morningside State Hospital.

The sire of Hallrose King Hazel is also a Gold Medal sire, Sir Governor Inka who was a full brother to the 1245-lb. Governor daughter, Carnation Homestead Princess Inka.

Hallrose King Hazel is our own senior herd sire.

HALLROSE RANCH — Troutdale, Oregon

S. B. HALL, Owner — H. M. TABBERT, Herdsman

Gold Medal - GOVERNOR PRIDE TRANSMITTER

GOVERNOR PRIDE TRANSMITTER

Bred by Paul Stewart, Maynard, Iowa. Maternal brother to the VG Transmitter Top Sargeant (plus 78 F. proof); and Sir Perfection Transmitter Lilly, Gr. Champion, Ia. state fair, 1947.

SEVEN PROVEN HOLSTEIN SIRES IN OUR STUD AVERAGE: THE DAMS—416 FAT; THE DAUGHTERS 480 FAT — AN INCREASE OF 64 LBS.

SILVER MEDAL TYPE

OFFICIAL HIR PROOF			OFFICIAL DHIA PROOF		
7 daus. av.—			8 Daus. av.—		
14680M	3.64%	534F	16453M	3.7%	608F
7 Dams av.—			8 Dams av.—		
12220M	3.55%	433F	12118M	3.5%	428F
+2470M	+.09%	+101F	+4335M	+.2%	+180F

SILVER MEDAL PRODUCTION

Notice the tremendous plus proving above—

HIS SIRE:

Governor of Carnation

Leading Honor List sire, 1944. Sire All-American Get, 1939-40. 159 A. R. daus. 27 over 1000 F., including the world champion with 1413.6 lbs.

HIS DAM:

Lilly Ormsby Pride Tritomia
4y 365d 4X 27185 3.8% 1042 F.
(Iowa state fat record)

Study his pedigree, study the records of his daughters and you will agree that he is one of The Great.

EASTERN IOWA ARTIFICIAL BREEDING ASS'N, INC.

CEDAR RAPIDS **IOWA**

269th EARLVILLE SALE

140 REGISTERED HOLSTEINS

Wednesday, August 29 — Earlville, N. Y.

Sale Starts at 10 A. M. — Hot Dinner Available

AGE — BREAKDOWN

100 FRESH AND CLOSE SPRINGERS AND FIRST CALF HEIFERS Due in Early Fall.

20 SERVICE AGE BULLS

20 OPEN HEIFERS

LOCATION

At the sale auditorium located on Route 12-B at the Madison-Chenango County line. 40 miles southeast of Syracuse, 30 miles southwest of Utica, 50 miles northwest of Binghamton.

HEALTH

T. B. Accredited, Blood Tested, Many Calfhood Vaccinated, Milkers Mastitis Tested.

ONE OF THE FINEST OFFERINGS EVER!

TWO SONS SELL!

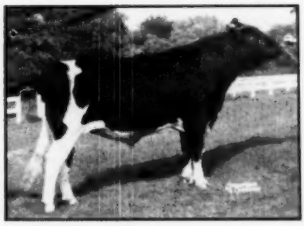

BROAD ROCK GRACIOUS GOVERNOR
Son of Dunloggin Gracious Master from 1115-lb $12,500 daughter of Governor of Carnation. Twenty daughters in Broad Rock Herd.

BULL—born June 20, 1950 is from a 589-lb fat dam with 18,533 lbs. milk at 2½ yrs. 3X—dam is granddaughter of of Dunloggin Deubler and Dunloggin Follow On.

BULL—born August 19, 1950 is from granddaughter of Carnation Homestead Piebe with 525 lbs. fat, 13,947 lbs. 3.8% milk at 4 yrs. 2X.
—St. Joseph's Abbey, Spencer, Mass.

Richly Bred 723-lb. Van Horne Bull.

BULL—born Sept. 28, 1950. Rich in Van Horne and Montvic breeding being sired by 884-lb Montvic Pathfinder son and from a Van Horne bred 723-lb fat dam with 21031 lbs. milk, 3.5% at 4 yrs. Maternal sister has 668 lbs. fat, 3.5%, 2X. **—Van Horne Farms, Inc., Van Hornesville, N. Y.**

Line-Bred Montvic Chieftain 7th Bull.

BULL born November 2, 1951. Sired by grandson of Montvic Chieftain 7th from granddaughter of Montvic Chieftain 7th with 562 lbs. fat and 12,960 lbs. 4.3% milk on 2X.
—Erle J. Miller, Ithaca, N. Y.

A Top Quality Threesome from James H. Stone.

BULL—born May 24, 1950 sired by Dunloggin Deen Var Son from a very lovely $660 daughter of Dunloggin Wonder Var making excellent record. Also two beautiful heifers by son of Wimbledon Progressor bred to 800-lb son of Dunloggin King Var.
—J. H. Stone, Marcellus, N. Y.

A Gr'Dtr. of Montvic Rag Apple Triune Due Sale Time to Son of "Monogram" —Miles B. Marshall, Morrisville, N. Y.

A 665-lb., 2X Cow Selling

A great cow with 665 lbs. fat and 20,320 lbs. milk, 4y, 2X, milked to 78.6 lbs. on 2X. Dam gave 80 lbs., 2X.
—Cleon Dunham, Lebanon, N. Y.

500 and 600 lb. Fat Cows Sell

600-lb. dtr. of Sir Bess Ormsby Sylvia due sale time and her 400-lb., 2y daughter. A Sir Bess Ormsby Dean 5th daughter due sale time with over 500 lbs. fat, and three daughters of Mountfield Hello De Kol—total of ten head.
—John Kimker, Delhi, N. Y.

Bred Heifers from 500 and 468 lb. Dams

—From Charlie West, Morrisville, N. Y. Bred 2-year-old by son of Carnation Slogan from 511-lb., 2X daughter of "Ocapok" bred to 728-lb. son of Emperor of Mt. Victoria. **—From Carl Quackenbush, Warwick, N. Y.** Bred 2-year-old from solid line of high record dams and bred to a top son of Dunloggin Design.

The Son of A 622-lb, 4y, 2X, 3.8% Dam Sells—

BULL—born August 20, 1950—sire's dam has 675 lbs. fat, 19065 lbs. milk, 7 years, 2X—own dam 622 lbs. fat, 16250 lbs. milk at 4 years, 2X, 3.8%.
—Mrs. Mae Smithers, Mexico, N. Y.

Testmor Montvic Chieftain Son

BULL—born October 21, 1950. By Testmor Montvic Chieftain from 473-lb., 3.9%, 2X gr'dtr. of Lathrop Star Homestead. **—Glenn W. Barden, Waverly, N. Y.**

Grandson of Dean R. A. Ormsby

BULL—born June 22, 1950. By Son of Dean Rag Apple Ormsby from daughter of Montvic Commander with 544 lbs. fat, 3½y, 3X.
—Milton Brandow, Jr., Windham, N. Y.

A Dtr. of Glenafton Rag Apple Beau Sells Bred to "Fond Hope."

3-yr.-old heifer by Glenafton Rag Apple Beau (Marksman son) from dtr. of Montvic R A Emperor Johanna that topped an Earlville Sale. Bred to the great Spring Farm Fond Hope.
—H. R. Scott, Blossvale, N. Y.

Three Outstanding 3-yr-olds

All have milked from 47 to 51 lbs. as 2-yr-old heifers. One by Abegweit Saladin. All bred to sensational Curtiss Candy bull. **—Edw. W. Light, Jr., North Chatham, N. Y.**

Dtr. of Inka Supreme Posch

Bred 2-yr-old by Inka Supreme Posch from 440-lb dam bred to son of Sir Bess Ormsby Fobes Dean. **—Roland Shalienberg, Westernville, N. Y.**

TOP WINTERTHUR BLOOD - - -
Son of A New England Champion

BULL born Sept. 24, 1950—by Winterthur Fobes Segis Sakura and Champion dam has 686 lbs. fat with 16477 lbs. milk, 305d, 3y, 2X, 4.2%, 2d in U. S.

469-lb. Dtr. of "Taurus"

Has 469 lbs. fat and 13483 lbs. milk, 304d, 4y, 2X, 3.5%—due after sale to Winterthur Victor Fobes Dynamo.
—Raoul Laime, Pomfret Center, Conn.

Three Dtrs. of Winterthur Winner Fobes Ykati!

Three good ones. A R Records to 491 lbs. fat, 3.9%—sire is from 808-lb., 2X dam. All bred to 526-lb. son of Posch Ormsby Fobes Eden **—Henry Marsh & Son, Munnsville, N. Y.**

Buy and Sell Your Registered Holsteins in the Oldest Established Series of Registered Holstein Sales—Only Confidence in the Integrity of these Sales Could Enable Them to Continue for Nearly 28 Years Under the Same Management.

COMPLETE DISPERSAL OF A SCHOHARIE COUNTY HERD

Twenty-six Head—include fifteen fall cows, 5 fresh cows and 6 Bred and open heifers. Records to 570 lbs. fat and 15920 lbs. milk at 4½ yrs., 2X, 3.6%—milked to 76 lbs. Sired by and bred to top New York Artificial Breeding Assn. sires—daughters of Genodale Educator Quality, Montvic Sensation Pietje, Evergreen Lunde, and others—bred to Pebble Beach Prince of Wayne, Pebble Beach Prince Kate, Sir Bess Ormsby Fobes Dean, and Dunloggin Master Spice. A top herd—due when you want the milk. **—Morton Treadwell, Jefferson, N. Y.**

R. AUSTIN BACKUS

Sales Manager and Auctioneer

MEXICO, N. Y.

MONTVIC CHIEFTAIN 7th

Our Foundation Herd Sire

* * *

Highest Test Index Sire of the

Breed For All Time

* * *

Breed's Leading Sire of 1200 Fat

1100 Fat and 1000 Fat 3X 4%

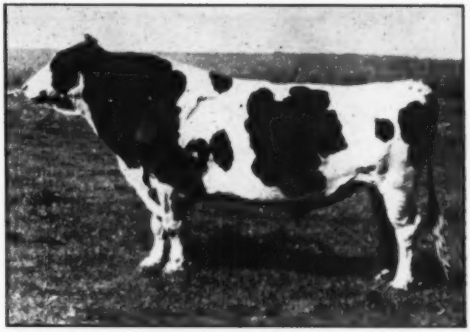

MONTVIC CHIEFTAIN 7th
(Very Good - Gold Medal)

OUR THREE HERD SIRES

Their Dams Average Over 1000 Fat — None Less Than 4% Test.

Knollwood Bonheur Chieftain — Very Good son (7 yrs.) of "Chieftain 7th" out of a "Pathfinder" granddaughter with 767 Fat 4%. KBC's full sister is third 3-yr.-old in N. Y. State with 750.8 Fat 3.9% 3X and topped the female section of the Knollwood - Elgan Sale last fall at $3000. KBC has already established a 3X Index of 19160 M. 4.3% 803 Fat on 6 daughter-dam comparisons. Double granddaughters of "Chieftain 7th" at Knollwood sired by KBC, have all produced more than 600 fat with higher than 4% test in their first lactations.

Knollwood Chief — Son (4 yrs.) of Knollwood Bonheur Chieftain and out of our favorite "Chieftain 7th" daughter, Knollwood Rag Apple Nettie. This great cow heads our largest family at Knollwood. She has never averaged less than 4.4%, is N. Y. State Champion 3-yr.-old 3X and in current 6-yr.-old lactation has over 1250 Fat with more than 26000 milk 4.8% and still going strong. (More later.) Her two full sisters and five three-quarter sisters have never averaged less than 4% test.

Knollwood Supreme — Yearling son of Knollwood Chief and out of Knollwood Rag Apple Matilda, who recently completed her 8-yr.-old lactation with 1107 Fat, 25117 Milk, testing 4.4%, thus giving Supreme's two nearest dams an average of over 1175 Fat. Matilda is one of five three-quarter sisters that constitute our Clover family, averaging close to 1000 Fat.

Where else will you find such a group of herd sires — all home-bred? Our entire herd relates closely to the incomparable "Chieftain 7th"; in fact all but three animals get 50% of their blood from "Chieftain 7th". High Test, Production, and Good Type are virtually fixed in our herd. We have shipped young herd sires all over the Western Hemisphere where they have increased test and production in prominent herds. You would profit by using a "Chieftain 7th" herd sire.

You cannot afford to breed low test in your herd! Engage a "Chieftain 7th" herd sire promptly. We have several freshenings due this fall. Prompt reservation is the only way to be sure of obtaining a "Chieftain 7th" young herd sire. Put your herd "out in front" with a "Chieftain 7th" herd sire.

KNOLLWOOD FARMS

DANIEL I. MAYNE, Owner
Fairport, New York

Bang's Approved. Ten Miles East of Rochester at N. Y. Route 286 and Monroe-Wayne County Line Road. TB Accredited.

Son of "Revelation" from a 971-lb. 4% daughter of "Imperial"

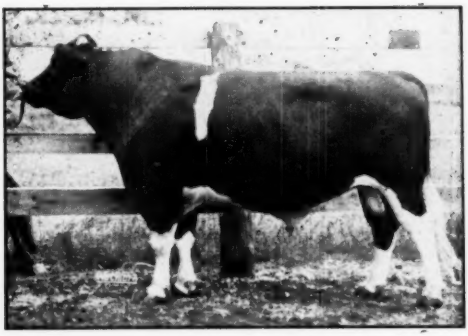

CARNATION HOMESTEAD HIGHBOY

His sons and daughters have that "eye appeal" that has made them so popular in the public sale ring —and we're particularly pleased with those from daughters of our sensationally proven sire, Carnation Celebrity.

Oostie Patricia Dora, daughter of Hoesly Joe Fobes Prince, finished her 2X record with 917 fat, the "Celebrity" daughters, the first 9, average 556 F., 3.7%, several state records among them, and a national milk record.

A calf with this Highboy-Celebrity cross could be reserved for you.

NORTH STAR JOE HOMESTEAD

CHRISTOPH FARMS

CHILTON, WISCONSIN

"Admiral" Goes "EXCELLENT"

CRESCENT BEAUTY ADMIRAL "Excellent"

Our son of Jule King Fobes from a daughter of Crescent Butter Boy Prince — doing a great job of improving both type and production.

Our entire herd was classified on May 28th with an average score of 84.2 points.

We are particularly pleased to have the Excellent rating on CRESCENT BEAUTY ADMIRAL, our senior herd sire.

We have several top bull calves by "Admiral" now available, out of classified dams with AR or HIR records up to 850 lbs. fat on 3X. Send for pedigrees and prices.

THANK YOU, HICKORY CREEK!

We appreciate the $1525 worth of confidence you placed in us and in Burchris Admiral Miss Gloria (an "Admiral" daughter) at the Convention Sale — and we wish you the highest success with her.

Burchris Holstein Ranch

BURT H. CHRISMAN **R. Box 205** **Littleton, Colorado**

KANSAS BREEDER BUYS ELMWOOD FOUNDATION

Robert V. Ramussen, Elmwood Farms, Lake Forest, Illinois reports the recent sale of a foundation group to Clifford Johnson, Phillipsburg, Kansas. Mr. Johnson made his first Elmwood purchase by mail early in 1950, selecting Skokie Prince Commodore, a son of Dunloggin Lochinvar Prince from Smithland Supreme Vera, the Illinois State Champion three-year-old on 2X milking with 697.3 lbs. fat, 4.5% in 365 days. Commodore was described as being a junior yearling show prospect, and he went through the local State Black and White Show to become All-Kansas Junior Yearling Bull for 1950.

In the fall of 1950 Mr. Johnson purchased a heifer by mail, this one a daughter of Skokie Prince Lilith from a daughter of Dunloggin Lochinvar Prince and bred to Skokie Gracious. He was so pleased with these two mail purchases that he recently visited the Elmwood Farms and purchased four daughters of Prince and three granddaughters. One of the daughters, Skokie Princess Mars, had just completed a 2-year-old record in ten months on 2X of 562.3 lbs. fat with 14,795 lbs. milk, 3.8% and he plans to show her as a 3-year-old this fall. She is bred to freshen in August to Dunloggin Master Boon, the 3/4 brother to Dunloggin La Princess, who saw considerable service at Elmwood on the daughters of "Prince" last year.

Another milking daughter of Prince selected was Skokie Princess Beulah, who likewise just completed her two-year-old record with a 4.1% test in ten months, and due in August to the "Master" bull.

While Mr. Johnson was viewing the 1951 Elmwood show herd, he selected as particularly promising, the junior yearling show heifer, Skokie Princess Ina, and purchased her for delivery after the show season, together with her full sister, a year younger, that will show as a junior yearling next year. These sisters are sired by Prince and from the 3rd prize four-year-old

SKOKIE PRINCE COMMODORE
All-Kansas junior yearling bull 1950. He heads an Elmwood-bred foundation herd in Kansas.

at the 1949 Indiana State Fair, Rag Apple Posch Ina.

Two other future show prospects caught Mr. Johnson's eye. First, a senior calf for the present season, Skokie G Supreme Alexina sired by Wis Supreme, the Green Bay herdsire that received service at Elmwood last year on the daughters and double granddaughters of Prince; and finally a younger daughter of Skokie Gracious from Skokie Princess Delight, the Prince daughter that was so successful as a junior yearling last year with the Elmwood show herd. She is making a nice record this year. The second dam Elmwood Vivian Delight is the highest record daughter of Pabst Burke Breeze, who likewise was a prominent winner with the Elmwood show herd.

To follow along with the program Mr. Johnson has optioned for his next herd sire for delivery this fall Skokie Golden Ned, an outstanding calf sired by Skokie Golden Prince from Posita Greenaway Nellie, Illinois State Champion three-year-old with 876 lbs. fat as a junior three-year-old with 876 lbs. fat 3X as a junior three-year-old with a 3.9% test. She is regarded as a great brood cow at Elmwood through the work of her daughters by Prince.

This foundation and carefully planned breeding program promise very well for the future of the Johnson herd. Mr. Johnson is fortunate also in having a 14-year-old son who handles the milking, feeding and care of the herd in Mr. Johnson's absence and is building a herd within the herd of his own.

THE KEN TURKS IN HOLLAND

We were pleased to receive a card from Prof. K. L. Turk of Cornell who is enjoying a six months sabbatic leave in Britain and the Continent. He sends us a card from Amsterdam extending greetings from the native home of the black and white cow. He reports that Mr. Bakhoven and Prof. de Jong who were visitors in this country last year have been very helpful in making it possible for them to see many of the better herds of the Netherlands. Ken reports that they saw a show of 380 head at Heerenveen in which the quality was very good.

MARITIME EXPANDS FACILITIES

Maritime Milling Company announces the purchase of a manufacturing plant at Seaford, Delaware, in order to help improve service to their customers throughout the 13 Northeastern states which the company now serves.

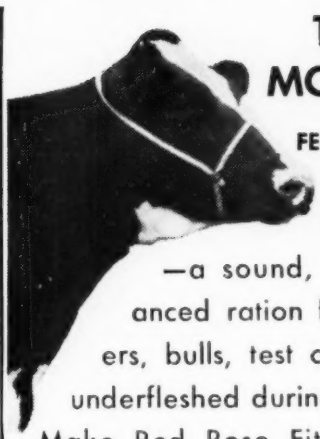

TO MAKE MORE MONEY

FEED Eshelman RED ROSE FITTING RATION

—a sound, practical, balanced ration for calves, heifers, bulls, test cows, and cows underfleshed during lactation.

Make Red Rose Fitting Ration an integral part of your "feeding for profits" program.

For full information . . .

1842 — JOHN W. Eshelman & SONS — 1951

LANCASTER, PA.

York, Pa. Circleville, Ohio Tampa, Fla. Sanford, N. C.

The Mooie Bell Herd Sires

1. SPRINGBANK SOVEREIGN PRINCE

A son of Montvic Rag Apple Sovereign (himself) out of an 841-lb. 4.21% daughter of Captivator; second dam a twice 700-lb. daughter of Springbank Aristocrat; third dam old Springbank Abbekerk Adaline with two records of 1081 and 1144 lbs. fat.

His 15 Nearest Dams Average 22911 M. 3.97% 910.6 F.
His First Daughters Now in Production

2. MOOIEBELL FORTUNE

A son of Dunloggin Lochinvar Prince, Elmwood's great breeding son of Lochinvar from Dunloggin Mistress La Princess, (EX), Reserve All-American Aged Cow 1946, and Illinois State Champion with 1047 lbs. fat.

His dam, Essex Mooie Wallis Design (VG at 2 yrs.), with records up to 722 lbs. fat, is a daughter of Dunloggin Design (EX-GM), from a dam with a lifetime record of over 173,000 lbs. of 3.8% milk.

We are mating Mooiebell Fortune to the daughters of Springbank Sovereign Prince and the calves from this cross show great promise.

ASK US ABOUT BULL CALVES OF THIS BREEDING

MOOIE BELL FARM

ERNEST SCHELLER, Manager **Three Bridges, New Jersey**

Here's Your Chance

to own POND GATE OVATION CRESTON CHIEF

Born July 15, 1946

TAKE A LOOK AT HIS PEDIGREE BELOW!

He is full brother to Pond Gate Famous Rachel 2878836, (118d:213 F.-5%) and top cow at the Pond Gate Dispersal ($2100).

He is paternal brother to Pond Gate Playmate, 1019313, that sold at the same sale for $3500.

We are small breeders and haven't yet had a chance to prove the Chief—but his background speaks for itself. Several of his daughters in our herd will be fresh next year. They look exceptionally fine and will make excellent additions to our herd.

Pond Gate Ovation Creston Chief is big, typy, fast, sure, and will contribute outstanding blood lines to your herd.

CURTISS CANDY OVATION 919604
3 nearest dams ave. 907.41.
DHIA daughters up to 722.9 F.
His HT and AR daughters—
Moolb. Wallis Ovation
2y 3m 365d 3X 756 F. 3.9%
Cur. Candy Ovation Lady
2y 3m 365d 3X 641 F. 4%

CRESTON RAG APPLE FASHIONABLE "VG" 919604

365d	2y	3X	17233	3.7%	636
(Former Michigan state record).					
305d	2y	3X	15246		553.

Full sister to:
Creston R. A. Hostest VG
365d 2y 3X 17511 600.3

MONTVIC RENOWN 866924
"Silver Medal Production Sire. Res. All-Canadian Junior Yearling, 1942.
45 tested daughters
36 from 415 to 792 lbs.

DUNLOGGIN MISTRESS GRACE
(Excellent)

365d	5 y	3X	23542	3.8%	891.4
365d	3½y	3X	21989	3.8%	846.0
(Illinois fat record)					
365d	2½y	3X	17682	4.0%	709.2

MONTVIC RAG APPLE CHIEF "VG" "VG-GM" 812000
Hon. Mention Get 1946.
3 daughters—812, 845 and 1163.

BLYTHEFIELD PEGGY VENTNOR "VG" 1998271

329d	4y	2X	14699	524.2
365d	5y	2X	13992	508.3

Dam 2nd Produce—Mich., 1946.

WRITE: **DAVID S. MILLS – MELLO LEA FARMS**
CAMBY Phone WEST NEWTON 3812 **INDIANA**

A GREAT HERD SIRE FOR SALE!

Springbank Mercedes
R. A. Sovereign

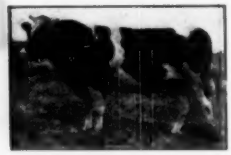

Springbank Merc. R. A. Sovereign
His 15 nearest tested dams average 877 lbs. fat, 4% test.

Born June 26, 1945.

"Sovereign (XXX)

Princess Merc. R. A. V.G.
736 F. 3X 3½y

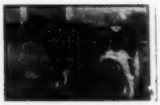

Emperor of Mt. Victoria

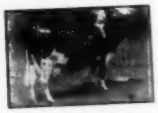

"Abbey" (E.) 1263 F.
Montvic R. A. Colantha Abbekerk

Rag Apple Echo Mercedes
Son of Montvic R. A. Pietje From daughter of Echo Hartog Merc.

Princess Oxford Hartog
692 and 680 F., 4%, 2X.

Carnation Emperor

Spring Farm Jean

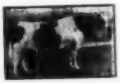

Johanna R. A. Pabst

Montvic Col. Abbekerk

Montvic R. A. Pietje

Bonheur Echo Mercedes

Hartog Mercedes Lad

Princess Oxford Veeman

Bill Weeks writes, "Inclosed analysis report on your Sovereign Son. The sire analysis has been figured on the basis of asking that four out of five daughters possess a quality before the bull is considered a good sire for that quality. Even on this rigid basis, the bull rates as one of the best three or four bulls out of nearly two hundred we have made analysis for." This was based on 10 milking daughters. They are lovely!

A RARE OPPORTUNITY to secure one of the best sons of the immortal Sovereign. Write for full details to—

R. A. PAGE – 500 Peshtigo Ct., Chicago, Ill.

TO TURN HER MILK INTO DOLLARS—

TURN HER CALF OVER TO KAFF-A!

The safe replacement for milk in calf feeding

DON'T WASTE MILK ON CALVES! Just 1 lb. of Kaff-A can replace up to 10 lbs. of milk in calf feeding.

WITH KAFF-A NO MILK IS NEEDED after the 10th day. Kaff-A is tested, tried, proved a safe replacement for milk.

DON'T RISK YOUR CALF'S HEALTH on inferior imitations of Kaff-A. Get Kaff-A from your feed store or milk plant today.

Consolidated Products Company
DANVILLE, ILLINOIS
Division Offices: Princeton, N. J.
Des Moines, Iowa • Sacramento, Calif.

The BULK COOLING Story

Ask for new bulletin showing cash savings in milk loss and lower hauling costs where milk is handled in bulk. Photo shows typical tank installation on Palmer Farm in Iowa. For full information, write:

MOJONNIER BROS. CO.
4601 W. Ohio St., Dept. F8 Chicago 44, Ill.

The *Condé* "400" MILKER
Helps to Eliminate Major Causes of Mastitis
CONDÉ MILKERS, SHERRILL, N.Y.

JONABELL SIRE SOLD

John A. Bell, Jr., Sewickley, Pa., reports the recent sale of one of his junior sires, Jonabell Pensive, to Glick Bros., Mt. Pleasant, Pa. This is one of the twin sons of the brood cow, Ivy Bower Marigold, sired by Marigold's older son, Jonabell Sun. His twin brother, Jonabell Ponder, was sold last year to Lester C. Hall, Tiffin, Ohio. Mr. Bell writes that he will carry on with Jonabell Sculptor and Jonabell Equipoise as his main herd sires until Joneball Battlefield is old enough for service. This bull, a January 1951 calf, named after perhaps the greatest race horse John Bell ever bred, is sired by Sculptor and out of Jonabell Sequence, a first calf daughter of Jonabell Rena by Rena's son, Solid Gold.

NEWS FROM BROAD ROCK

Brother Dominic of St. Joseph's Abbey, Spencer, Massachusets, sends us a number of interesting items of news from their Broad Rock herd. Dunloggin Mistress Ruth, one of the well known daughters of Dunloggin Woodmaster, is now officially reported with a total of 142,656 lbs. milk and 4596 lbs. butterfat in five yearly milking periods. Her highest single record was made at the age of seven years, when she produced 30,826 lbs. milk, 966 lbs. butterfat. Her son, Dunloggin Strath Var, topped the recent Sutten Oaks dispersal at $7,000.

Another Broad Rock matron officially reported with a high lifetime production, is Quonquont Pearl Pluto with credits of 130,037 lbs. milk, 4,314 lbs. fat, in six lactations. Her highest record came at nine years, when she produced 22,928 lbs. milk, 730 lbs. fat.

Brother Dominic also reports that the sons of their herd sire, Broad Rock Gracious Governor, are in strong demand. Three have recently gone to Rhode Island breeders as follows: James Beattie of Washington and H. C. Covell, Jr. of Wakefield selected sons out of daughters of Dunloggin Gracious Master. Silvio Panciera of Westerly came back for his third Broad Rock bull and took one out of a Baker Farm Helbon Nobleman daughter. Broad Rock Gracious Governor is the son of Dunloggin Gracious Master out of Carnation Homestead Violet, famous 1115 lb. daughter of Governor of Carnation in the Madcap family.

WORLD ADS PAY!

$4.75 TATTOO MARKER
EXTRA LETTERS OR FIGURES - 25¢ EA.
Complete with set of figures 1 to 10, bottle of ink and full instructions. postpaid.

CATTLE BLANKETS
Made from quality materials, expertly tailored, all sizes. Prompt service. Write for circular and prices.

EAR TAGS
Several kinds to select from. Write for prices.

NECK CHAINS
1. Case hardened chain.
2. Solid bronze number plates.
3. Key ring fasteners
4. Priced reasonable.

Illustrating neck chains, ear tags, marking devices, syringes, veterinary instruments, brushes, combs, clippers, horn and hoof tools, remedies and hundreds of items for the stock raiser. —Write for it.

BREEDERS SUPPLY CO. COUNCIL BLUFFS IOWA

LONG LASTING CALF NIPPLES
Fits One or Two Quart Milk Bottle

Two for $1.20 (prepaid)
At your Dealer or Order Direct
EZELL LABORATORY, Inc.
Bellflower — California

FACTORY TRAINED INSTALLATION SPECIALISTS IN EVERY STATE
MODELS FOR SMALL, MEDIUM AND LARGE BARNS!
WRITE FOR INFORMATION AND LITERATURE
BADGER-NORTHLAND INC.
BOX 31, DEPT. B., KAUKAUNA, WIS.

"THE DUNLOGGINS" OF OHIO

THESE LEADING BREEDERS ARE CARRYING ON THE BLOODLINES THAT MADE DUNLOGGIN FAMOUS

FLEET WINGS DELMASTER LYNN

1082598

See His Pedigree in the Pedigree section.

His 7 nearest dams average 360d 879.0 lbs. fat, 22,420.5 lbs. milk. His own dam just finishing with 964 fat and 23,956 milk.

He gets 43¾% of his blood from Dunloggin Woodmaster his granddams are both daughters of the wonderful brood cow, Dunloggin Adeen, and his own dam has records of 730.9, 799.7, 870 and 964 lbs. fat.

Right now we have a few choice bull calves to offer by this richly-bred Dunloggin sire.

T. B. AND BANG'S ACCREDITED

DELWOOD FARM

DON PHILLIPS — **DAMASCUS, OHIO**

OFFERING OUR LAST AND ONLY SON

of DUNLOGGIN WONDER VAR

BULL CALF

EAR TAG No. 262

An exceptionally promising individual about 2-3 black. Born May 1, 1951.

HIS DAM—Meadow Springs Ruby Colantha, has just finished a 2-year-old AR Record with 492.90 lbs. fat, 4.04% test on 2X.

A CARD WILL BRING YOU A COMPLETE PEDIGREE AND PRICE

MEADOW SPRINGS FARM

SPRING HOLZWARTH, INC. — ALLIANCE, OHIO

Proven Son of Woodmaster

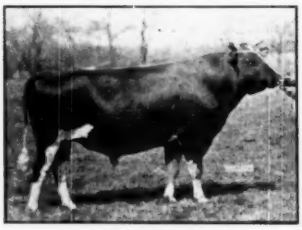

DUNLOGGIN O. MASTER SYLVIA

21 HT Durs. Avg.	12640	3.75	474
Dams Avg.	11880	3.59	426
Avg. Increase:	760	.16	48

He recently had his 9th birthday — is still active, quick and sure as a breeder — and still in heavy service in our herd and those of the other Dunloggins of Ohio breeders.

We can offer you his sons, as well as some choice grandsons out of his daughters and by several of the other great herd sires in our co-operative program. Why not come and see us?

Caroldale Farms

DAMASCUS, OHIO

C. T. SHREVE, Owner - ELGIE BOYLE, Herdsman

Unusual Cattle . . .

Three DUNLOGGINS OF OHIO herds right here in the same community . . . all using the same four herd sires, all making exceptionally high AR production records on 2X and 3X milking, offer the prospective buyer of foundation stock an unusual opportunity in making selections.

Dunloggin Ormsby Master Sylvia

Lauxmaster

Osborndale Lochinvar

And still a few by . . .

Dunloggin Wonder Var

COME TO DAMASCUS AND VISIT OUR HERDS

LARWOOD FARM

GLENN SHREVE — **Damascus, Ohio**

Special Offer This Month –

A SON OF *ELITE* FROM A GREAT BROOD COW

His Sire . . .

HOLWYN ELITE

Son of a Gold Medal Sire, from the "Ex" 825-lb. Holwyn Imperial Mahomet Ormsby.

And his dam

HOLWYN JOHANNA 3d

4½y 338d 2X	— 17,449 M.	4.0%	704.8 F.
5½y 275d 2X	— 16,967 M.	4.0%	646.0 F.
2½y 365d 2X	— 12,881 M.	4.0%	509.5 F.
7½y 243d 2X	— 12,045 M.	4.1%	490.2 F.
3½y 305d 2X	— 12,710 M.	3.9%	489.5 F.
8½y 120d 2X	— 7,899 M.	3.8%	297.2 F.

(Still on test)

She with 2 "VG" daughters testing over 4%. Granddaughter of Carnation Governor Imperial.

The calf, born June 25, 1951, carries tremendous production and proven breeding throughout his pedigree. For this issue only we offer him at $300 with this ad. Investigate him.

Holwyn Stock Farm

BOUIC BROTHERS R 2, MARYSVILLE, OHIO

Want To Swap Bulls?

We'd like to exchange one of our herd sires for a period of one year for another well-bred bull whose blood lines would go well with our Dunloggin breeding. Other herd must be Bang's certified.

WILL OFFER IN EXCHANGE EITHER:

REDSTONE WOOLMASTER

Our son of Dunloggin Lochinvar Prince out of Dunloggin Mistress Papoose, famed daughter of Woodmaster with over 100,000 lbs. lifetime production, and dam also of Dunloggin Duke, Dunloggin All-Var and Dunloggin Prime Minister. His calves are uniformly well-marked, deep-bodied, dairy type.

– OR –

WEE JOE DUNLOGGIN REDSTONE

A royally-bred bull sired by Dunloggin Lochinvar Woodmaster (Lochinvar from Dunloggin Confident Adessie—877 fat). His dam is Dunloggin Golden Tidy, twice 500-lb. 2X full sister to the Gold Medal Sire, Dunloggin Golden Cross Tidy, by Golden Cross and from the twice 750-lb. Excellent Dunloggin Tidy Miss.

CLAYTON FARMS, Inc.-S S C, Canaan, Conn.

OLIN M. VAN VALKENBURG, Farm Mgr.
T. B. Accred. — Bang's Cert. — Calfhood Vacc.

BULL CALVES FOR SALE

– Sired by –

MONTVIC POSCH LOCHINVAR NO. 1

HIR Proof:

8 dtrs.	13990	3.78	529
dams	14320	3.57	511
	330	.21	18

PABST BURKE VALLEY

Our son of Wisconsin Admiral Burke Lad whose daughters are now making first-calf records.

MANFDELL CREATOR LOCHINVAR

Our home-bred junior sire by one of the best sons of Montvic Posch Lochinvar No. 1, and from Bess Ormsby Fobes Creator, 959-lb., 2X (12y), champion of the "Granny Division." This sire is owned jointly with P. G. Boerger & Son, Marysville, Ohio.

Write us for pedigrees and full details.

M. & F. Dellinger Co.

PLAIN CITY, OHIO

ZELDENRUST

PONTIAC

CORNUCOPIA

953849

He was 2d 3-yr-old, Ohio State Fair, 3d at the International, 1949. 3d aged bull at Ohio 1950.

His first daughter to pass the 305-day mark on AR test now has:

2y 2X 314d 13419.3 3.9 528

She milked 36 lbs. on May 17 with a 4.5% test. She is due again July 14, 1951, just 4 days less than a year from previous freshening. Her dam made 356 lbs. fat, 365d, 2X at 1y 11m; 456.8 lbs. in 285d, 2X, at 2y 11m.

His second daughter to freshen (Oct. 11, 1950) has in 232d, 2X, AR, 12482 milk, 476.6 fat. She milked 53.1 lbs., 3.9% on May 17, the day the tester was here.

All 10 of his daughters now milking on AR, 2X, are going stronger than their dams at the same age, with more milk and a large increase in test.

A FEW BULL CALVES BY HIM FOR SALE—High record dams. Send for details.

OAKTON FARMS

HAROLD MONTGOMERY JOHNSTOWN, OHIO
4½ miles N. E. of Johnstown
On County Rd. 15, just off U. S. 62.

T. B. and Bang's Negative - Vaccinated - 2X Milking

60 REGISTERED HOLSTEINS

Wayne County, Pennsylvania Dispersal

Saturday — September 1

Sale in Big Tent — Starting At 11:00 A. M.

LUNCH SERVED

LOCATION

At the owner's farm, 6 miles east of Lakewood, Pa., just off Route 247 from Lake Como toward Honesdale, 18 miles north of Honesdale. Watch closely for signs.

HEALTH

T. B. Accredited, Bang's Certified, majority Calfhood Vaccinated, tests within thirty days, eligible for immediate shipment anywhere.

His 4% Son Sells — With Twenty Head Bred to Him

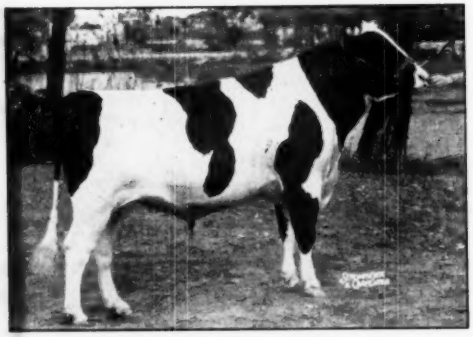

OSBORNDALE SUPREME LOCHINVAR
$2,500 Grand Champion son of Montvic Lochinvar from a long line of consistent 4% producing dams. He is transmitting this fixed characteristic to his offspring.

14 Daughters of Lynderest Pabst Prospector Prince, who is rich in the famous Strathaven Prospector Lines of Canadian popularity.

Butterfly Almon Lochinvar—Three Daughters sell—Thirteen head are bred to him.

Butterfly Almon Lochinvar sold for $2,700 in public sale and is one of the most highly rated of all the sons of Montvic Lochinvar. He has milking daughters in other herds with over 500 lbs. fat as 2-yr.-olds.

His dam is the 826-lb. 4-yr.-old Alma Creamelle Posch, great brood cow being dam of 866 and 1093-lb. fat daughters — and the dam's dam has 1124 lbs. fat, 4%, she the dam of 826, 863 and 939 lb. fat daughters.
Wonderful proven bloodlines back this sire all the way — and the calves sired by him selling in dam should be considered highly.

Daughters of Lauxmont O' Nobleman, Calamity Fobes Liberator Promoter, King Eric C Posch, and Clovercourt Ormsby Royal Blend will sell.

Wyndyhyl Lochinvar Inka Cros 1106442—born March 23, 1950. Son of Osborndale Supreme Lochinvar (pictured) Grand Champion son of Montvic Lochinvar that is siring 4% plus test in the herd of Sharon J. Mauhs, Cobleskill, N. Y.

His dam is granddaughter of Carnation Inka Emperor with 610 lbs. fat and 14000 lbs. milk at 3 yrs., 2X, 4.4% first calf heifer and the owner of a marvelous udder.

His dam's dam is a "Very Good" daughter of Dean Ormsby May Inka with 716 lbs. fat and 17566 lbs. milk, 4 yrs., 2X, 4.1%.

His six nearest dams have an average test of 4.1% — here is a sire well worth your consideration — and remember there are twenty head carrying his valuable calves.

Herd Breakdown

— 30 Cows, half of them due in early Fall.

— 10 Bred Heifers

— 20 Yearlings and Heifer Calves

DHIA Records On All Milking Animals

Cows Are Large And In Very Good Condition

Farm And Machinery Will Be Offered For Sale

RAYMOND KANE, Owner
LAKEWOOD, PA.

Catalogs At Ringside

R. AUSTIN BACKUS
Sale Manager and Auctioneer
Mexico, N. Y.

The RAYULMN Farm

A purchased group of foundation animals, supplementing our home-bred Ormsby females, includes five daughters of LAUXMONT ADMIRAL IDEAL, the son of Admiral Lauxmont out of Colantha Della Mooie Pietertje.

Erindale Dunloggin Lauxmont Betty (VG) is one of this group. She is from the grand old 941.6-lb. brood cow, Dunloggin Duchess Anna (VG), and made in our herd 659.2 lbs. fat, 4.3%, 15,500 lbs. milk in 365 days on 3X-2X at 5y, 5m, AR.

Another is a granddaughter of old Anna, being from Anna's daughter, Erindale Dunloggin Duchess Edna (VG) who has 609.9 and 838.6 lbs. fat in consecutive lactations. This one is Erindale Lauxmont Dunloggin Della with 596.4 lbs. fat, 4.5%, 13,365 lbs. milk on AR at 4 years.

A bull we are using of this blood is a son of Erindale Killarney from another daughter of Lauxmont Admiral Ideal. Erindale Killarney is the son of Raymondale Ideal Successor from the "Excellent" daughter of Anna with 1076.4 lbs. fat, 4.1%, 25,799 lbs. milk in 365 days 3X at 8y 3m AR.

Address Correspondence to:

R. P. ULLMANN — 5203 Loraine Ave., Detroit 8, Mich.

For Sale—

160-Acre Iowa Dairy Farm

Located: 5 miles north of Iowa City, or 23 miles south of Cedar Rapids, Iowa.

Soil: Limed and in excellent state of cultivation.

Buildings: Modern 7-room home, excellent barn with 54 cow stanchions, milk room with coolers, hog house, double corn crib, bull barn and pens, calf barn and double garage. Pressure water system and electricity.

Milk Market: 3 hospitals, 2 dairies and State University.

This is a good buy and in excellent condition. Good schools.

Write or see me for further information.

S. LYSLE DUNCAN, Realtor

405 Iowa State Bank Bldg.,

Iowa City, Iowa

Yours for $400 Delivered

Male Calf — Born Jan. 20, 1951

Sire: GRAYMAR LOCHINVAR DUKE

Full brother to Graymar Lochinvar Pabst Duchess, that sold in the Canadian National Sale of 1948 for $1500. Maternal brother to top heifer in the Canadian National Sale 1951, at $1800.

He is a son of Ottawa Pabst Duchess (VG)
4y 365d 3X — 20606 M. 932 F. 4.52%
6y 365d 3X — 22797 M. 915 F. 4.01%

His sire is Montvic Rag Apple Paragon, son of Montvic Lochinvar.

Dam: A First Calf Daughter of Our Son of MONTVIC RAG APPLE NOBLEMAN

His first daughters have 19 heifer records testing 4.14%.

Her dam a daughter of Montvic Ablekerk Posch Pabst (Extra Sire), with 7y 365d 3X 17415 M. 698 F., 4.01%.

Mostly white, straight and well-grown. Satisfaction guaranteed.

Clearwater Farm

East Bathurst, New Brunswick

HOLSTEINS BRED THE RAG APPLE WAY

MURDIC FARM
Kenbridge, Virginia
SECOND ANNUAL LABOR DAY SALE

12:00 Noon — Monday, September 3, 1951

100 HEAD

36 REGISTERED AND GRADE COWS, FRESH AND SPRINGING.

64 REGISTERED AND GRADE HEIFERS, FRESH AND SPRINGING.

T. B. and Bang's Free

We are proud to offer this lot of toppy kind of cattle ready to milk just when our farmers are making milk bases.

Murdic Farm is located eight miles west of South Hill, Virginia on Highway 138.

E. C. CARTER, Farm Manager — W. G. BOOKER & SONS, Owners

For Information Contact:

BOOKER'S SALES SERVICE

W. G. BOOKER, Sales Manager
Box 5488 State College Station
RALEIGH, N. C. TEL. 2-2486

H. Earl Day Dispersal
At the Farm — St. Marys, Ont.

St. Marys is on Highway 7,
About 75 miles east of Sarnia, 15 miles west of Stratford

WED. — SEPT. 5
30 Registered Holsteins

T. B. ACCREDITED — LISTED BANG'S FREE

Featuring a Great 892-lb 2X Brood Cow:

MERCENA SUPREME COLANTHA (VG)
6y-365d-2X 24203 M. 3.69% 892 F.

Will Have Over 100,000 by Sale Time in 5 Lactations

She sells with her son, her two daughters, two granddaughters and a great granddaughter.

SEE AUGUST 4 WORLD (Page 138) FOR FURTHER DETAILS

Plan to attend this dispersal of one of the good small herds of Western Ontario.

L. E. FRANKLIN — Sale Mgr. and Auctioneer, BRANTFORD, ONT.

ERINDALE COWS AT RAYULMN

R. P. Ullmann and The Rayulmn Farm herd at Manchester, Mich., were the victims of an unintentional error in the August 4 WORLD article, "A Michigan Cow Family and Relations." Jack Budd and F. K. Merkley were not the only ones to obtain a foundation group of the "Anna" family as the Rayulmn herd includes five daughters of Lauxmont Admiral Ideal and a son and daughter of Erindale Killarney.

Two of the cows mentioned as being in the Budd herd are at Rayulum where their records were made after their purchase from A. J. O'Connor by Mr. Ullmann. Erindale Dunloggin Lauxmont Betty (VG), 659.2-lb. 4.3% daughter of Dunloggin Duchess Anna (VG), is one of these animals, and the other is the 519-lb. Erindale Lauxmont Ideal (GP). Betty and Ideal are paternal sisters by Lauxmont Admiral Ideal.

Mr. Ullmann writes: "In addition to these two cows we also purchased from Mr. O'Connor and tested or have on test in our herd Erindale Lauxmont Dunloggin Della 2578018 (daughter of Erindale Dunloggin Duchess Edna), with a record at exactly 4 years of 13,365 lbs. milk, 4.5%, and 596.4 lbs. fat; Erindale Lauxmont Grace Skippy 2911216, recently acquired, is perhaps one of the most outstanding daughters of Admiral Lauxmont Ideal, and in addition to the daughters of this great sire, just previously mentioned, we have in service in our herd, the son of the Erindale Killarney bull out of the cow Erindale Dunloggin Lauxmont Betty, and a daughter of Killarney out of Erindale Lauxmont Ideal. Development of this group of offspring in our herd from the grand old cow, Dunloggin Duchess Anna, and the great sire, Admiral Lauxmont Ideal, has carried on for over two years and will continue."

CARNATION RENOWN LINDY
SONS AND DAUGHTERS FOR SALE
His 7 nearest dams average 26,045 Milk, 932 Fat

PRAIRIEWAY FARMS
on U.S. No. 14, 2 miles south of the Illinois-Wisconsin state line

JOHN DILLON
FRED STEADRY

Route No. 2
Harvard, Illinois

Delight's Son is Making Good

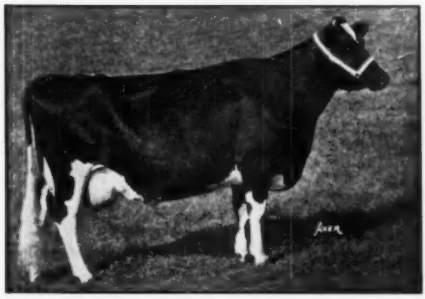

MINNOW CREEK EDEN DELIGHT (Excellent)
7 y 365d 2X — 26975 M. 4.2% 1123.9 F.
(National Champion all ages 2X, AR)
6 y 365d 2X — 23344 M. 4.3% 1002.3 F.
4½y 365d 2X — 22280 M. 4.2% 932.3 F.
4½y 305d 2X — 20011 M. 4.1% 827.6 F.
(National Champion 4½y 305d 2X-AR)
3 y 365d 2X — 13139 M. 4.3% 562.5 F.
2½y 365d 2X — 15040 M. 4.1% 609.6 F.

The highest record Excellent cow in the U. S. on AR work 2X. The only cow in the U. S. with three 2X records averaging over 1000 lbs. fat. The only cow in the U. S. — perhaps in the world — with over 100,000 lbs. of 4.2% milk in her first five lactations on 2X.

Full Sister to:
MINNOW CREEK EDEN REPEAT
4½y 365d 3X — 35250 M. 3.5% 1230.2 F.
(National Champion for Milk, Former National Champion for Fat)

MINNOW CREEK EDEN DE GRAND 1089378
Born Nov. 21, 1947

His first calves, just old enough to show, will be on the circuit this year. At our District Black & White Show, his Junior Get, all senior calves, was an easy first. We will continue to show them at county and district shows and at Indiana State Fair.

He is a Son of
MINNOW CREEK EDEN DELIGHT
(See Picture)
— by —
CRESTON TWENTY GRAND

The $19,500 son of Montvic Rag Apple Chief (VG - GM) and Montvic Bonheur Pietje B (*Excellent), Reserve All-Time All-American 964-lb. 5% daughter of Pathfinder.

ARTIFICIAL SERVICES TO DE GRAND—
$50.00.
Living Calf Guaranteed

MINNOW CREEK FARM

HARRY R. ROSENBURY & SON
Rochester, Indiana

Loganbell Farms

Home of

MAPLE HAVEN VARATION and AMCANA SOVEREIGN MONOGRAM

A Son of
DUNLOGGIN WONDER VAR
from
DUNLOGGIN BELLE LOCHINVAR

Varation is a double grandson of Montvic Lochinvar. He gets 75% of his inheritance from Montvic Lochinvar and Dunloggin Woodmaster and combines two of the greatest of the Dunloggin Cow Families — the Queens and the Belles, also with a touch of Elenora.

His sire, Wonder Var, is the well and favorably known son of Lochinvar from Confident Queen.

His dam, Dunloggin Belle Lochinvar, is a daughter of Lochinvar from a 670-lb. 4-yr.-old daughter of Woodmaster.

A Son of
ELMCROFT MONOGRAM DUKE
from
SUE SOVEREIGN

A grandson of two of Canada's greatest sires of recent years, Montvic Monogram and Montvic Rag Apple Sovereign.

His dam is our own Sue Sovereign (VG), an own daughter of Sovereign. She made in our herd a Herd Test record of 650.4 lbs. fat with 4.4% test on 3X—also made at Amcana at 2½y 305d 3X, 502.8 F. 4.1%.

His sire is the $4100 son of Montvic Monogram (XXX-Extra) from the *Excellent Lochinvar daughter, Duchess of Elmcroft, with records up to 978 lbs. fat.

SONS OF BOTH SIRES AVAILABLE FROM GOOD RECORD CLASSIFIED DAMS

LOGANBELL FARMS — Bellwood, Pa.

J. B. SWAN, Manager **J. E. WILLIAMSON, Owner** **J. G. WILLIAMSON, Assistant Manager**

BELLWOOD IS ON U. S. ROUTE 220, JUST NORTH OF ALTOONA, PA.

YORKSHIRE

Champion Bacon Hog of the World

Young Yorkshire unbred gilts $50 and up; bred gilts $100 and up; feeder pigs $20 and up.

BANCROFT ACRES
9466 West Miller Road
Swartz Creek, Michigan

FOR SALE

Entire herd of 14 Registered Holsteins, mostly second calf cows. This is a fine herd of high testing cows. DHIA average for April—59.9 lbs. fat, 4.39%. High cow "Bonheur Lochinvar" with 98.3 lbs. fat, 6.1% test. Three are daughters of Illehee Lochinvar A and others as good. Priced at $750 each. Also have a few daughters 2 to 4 mos. old. Herd is TB and Bang's free. (At home each day except Saturday). Phone Littlestown, Pa., 902-R-6. Address—

PAUL C. BARNEY
Taneytown, Md.

WANTED: Reliable married man, 50-50 basis, for modern dairy farm. Man to buy complete line of machinery from owner, plus half interest in a herd of registered Holstein cattle, plus half interest of feed stocks on hand. This is a money making proposition for the right man. **Joe Susina, Route 1, Elkhorn, Wis.**

VISITOR AT GLENODEN

Dr. Julio Pardo Davilo, attorney, Bogota, Colombia was a recent visitor to Glenoden Farms and is herewith photographed in company with Bill Lynn, manager of Glenoden, and Sovereign Rag Apple Marksman (V.G.) Glenoden herd sire.

Dr. Pardo was formerly Mayor of Bogota, Governor of the State of Santa Gertrudis, and President of Colombian Cattlemen's Association. He, with his father, and several members of the family, 3 generations of attorneys, have a large brokerage office in Bogota.

Hacienda "Tilata," two hours ride from Bogota is the ancestral home of the family for 120 years and is on the Savanaso of Bogota tho at the edge of the mountains (Andes). The farm is operated by Dr. Pardo's brother Sr. Manuel Pardo, consists of 400 hectares, with a large area of grazing, and has some 300 milk cows, mostly Holsteins, with some 400 head of steers marketed each year from cross breeds. The present sire is a bull of Matador Segis Ormsby breeding but the herd contains some Lochinvar blood. It is planned to follow up with a Glenoden sire, preferably a son of Sovereign Rag Apple Marksman or Wee Joe Toreador L'Dessie.

SOVEREIGN RAG APPLE MARKSMAN AND FRIENDS

M. V. MANN
Sales Agent
ELGIN COUNTY HOLSTEIN BREEDER'S CLUB
Noted for Type and Production.
R. R. 4, Alymer, Ontario, Canada

ATTENTION HOLSTEIN BREEDERS AND SALE MANAGERS . . .

For your next sale—do your cattle justice with a MWM catalog of distinction. Individually designed. Low in price. Printing by men of long experience with Dairy Cattle.

More Breeders use MWM Catalogs than any other kind. Let us show you why.

Write today for free samples and complete details.

MWM COLOR PRESS AURORA MISSOURI
"Catalogs of Distinction"

FOR SALE—Sons of BAKER FARM DUNWOOD REALIST Owned jointly with W. A. Baker. His dam, Anticipation of Baker Farm (Ex) 20,455 M., 924.8 F., 4.5% at 5y, 3X. His sire, Dunloggin Woodsman, (Dunloggin Fond Memory-Dunloggin Proud Mistress.)

LEON M. SHUMWAY
R-2, Williamsburg, Mass

Positions Open at Elmwood

For Good Cow Men (Single or Married)

1. MAIN BARN FOREMAN (Machine Milk and Feed, 2X)
2. TEST COW MILKER 3X (Machine Milking)
3. MILKER 2X (Good Machine Operator)
4. CALF MAN (Assistant to Niels Jensen — 25 years at Elmwood)

We Pay Top Wages — Write Us

ELMWOOD FARMS **Lake Forest, Illinois**

— SOUND INVESTMENTS —

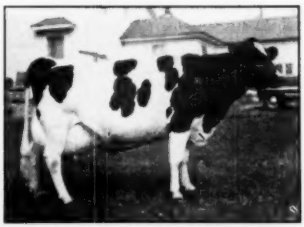

INKA WALKER OLLIE PIEBE

Sound investments in dairy cattle depend primarily upon their power to produce. Power to **reproduce** is a material factor in any breeder's herd. "Piebe" possesses both traits. She produces 16,000 lbs. or more of milk annually on 2X milking, and her daughter, Marto Ormsby Ylinda, produced 16,598 lbs. milk, 646.7 lbs. fat, 3.9% test at 2y 8m of age. "Piebe" and her daughter are sound investments in any herd, and her grandson who is also "Ylinda's" son, has been used extensively in our breeding program.

Her son is "Burke" bred.

Alfred L. Godfrey Farm
ELKHORN, WISCONSIN

CLYDE HILL LOSES GM SIRE

From Joe Gemmeke of Clyde Hill Farms, Clyde, Missouri comes word of the untimely death of the Gold Medal sire, Clyde Hill Elsie Tidy Lad. "Lad" accidentally gained access to the pen of his younger and more vigorous partner, C. H. Tidy Rock, and received injuries that resulted in his death. He was just past ten years of age.

"Lad" was made Gold Medal early in 1950 and his sire was the GM Sir Bess Ormsby Tidy Fobes and his dam Elsie Zuba Rock River, Excellent daughter of R. R. Hengerveld Al. Other sons of "Elsie" are in service at Osborndale, Derby, Connecticut; H. A. Meier, Abilene, Kansas; and the Burgers of Seneca, Kansas.

"ARLEEN'S SONS

Two of the awards at the 1951 Kansas state B & W Show were respon-

2y 634 Fat 2X

NICOLK CHIEFTAIN KONIGEN FLORENCE

"Very Good" at 2 years

2-9	363	2X	16340	3.9	634
2-9	305	2X	13960	3.9	541

(Bred to qualify)

Florence was among the blue ribbon winners in the 3-year-old class and best uddered class (showing dry) at the U-S-O Black & White Show 1951. Also member of the blue ribbon Get of Sire, same show.

A daughter of

CEYDERMEAD OLLIE CHIEFTAIN

Very Good — Gold Medal

Artificial Services to Chieftain Available.

NICHOLAS H. KOLK

MAPLE KNOLL FARM · Goshen, N. Y.

High Producers

from

Rawleigh Herd Sires

SOME INTERESTING RECORDS

From a sire with bloodlines of Iowana Buttercup: Four daughters with records 761.8 to 1038.5 fat; averaging 902.9. Two granddaughters with records 849. and 999.4; another granddaughter now on test, 1st 321 days current lactation produced 928.9 fat.

From a Silver Medal Sire: Two daughters with records 849. and 999.4 lbs. fat. Qualified for Silver Medal with 20 daughters producing 12,480 lbs. milk 3.63%, 453 lbs. fat and 20 dams 11570 lbs. milk 3.45%, 399 lbs. fat. (all mature basis, 305 days 2X). To qualify daughters needed only 444.5 lbs. Another daughter now on test so far promises to make at least 1000 lbs. fat.

Senior herd sire, Carnation Heilo Revelation. 6 nearest tested dams average 365d fat 1042, milk (4%) 25,388.4 lbs. His progeny is of beautiful type—really show animals.

For information, write—

W. T. RAWLEIGH CO.

FREEPORT, ILLINOIS

sible for making the cow, Glenlane Triune Arleen the head of a three generation group of All-Kansas winners as well as the dam of two All-Kansas animals.

"Arleen" was the All-Kansas three year old of 1946 for Wallace Beckner of Belle Plaine, Kansas. Her oldest son, Lilac Valley King Dean, was All-Kansas junior yearling bull in 1948 and All-Kansas aged bull in 1950 for Wilbur Sloan and Sons of Cleveland, Kansas. At this year's show, a daughter of the Dean bull was awarded All-Kansas honors in the junior yearling class for the Sloans. Likewise, "Arleen's" younger son sired by Willow Springs Crescent Ace was given All-Kansas designation by winning the junior yearling bull class. He was exhibited by J. W. Carlin and Schneider Brothers, Salina. The Sloans also own the two year old son of "Arleen" and these two older sons were third produce at the state show and fourth at the 1951 Kansas City Royal.

"Arleen" was top of the 1948 Kansas State Sale where she was purchased from Wallace Beckner by Robert W. Adams, Adams Acres, Broken Arrow, Oklahoma. She was first aged cow for Adams at the 1950 Tulsa Spring Classic show and has just been reported with a six year old record of 803 pounds of fat on 3X.

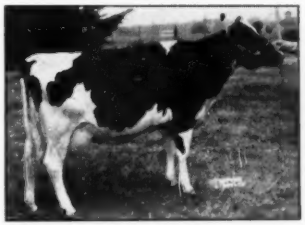

GLENLANE TRIUNE ARLEEN (VG) At 6y 803 F. on 3X after three heifer records of 551, 552 and 660-lbs. Adams Acres, Broken Arrow, Oklahoma.

SIR ORMSBY ALICE TO MASSACHUSETTS STUD

Massachusetts Selective Breeding Association, Inc., Shrewsbury, Mass. reports the recent acquisition of Sir Ormsby Alice, great proved sire in the Hartsbrook herd, Hadley, Mass. Sir Ormsby Alice who is a product of the New Jersey "45th" breeding program, is classified Very Good and his 30 daughters average on herd test 11,120 lbs. milk, 454 lbs. fat with a 4.08% test. One of his daughters, Hartsbrook Alice Jemima, was the Best Udder winner at Eastern States Exposition last year.

Consigned

to the

RAG APPLE ROUND-UP

The Bull

SEILING DOUBLE PET KING

Sired by our inbred son of Seiling Royal Wing (VG), with two consecutive records over 1200 lbs. fat and now completing another.

His dam is no other than Seiling Princess Pet (VG), All-Canadian 2-year-old 1949 and with 3-7-2X 19434 M. 749 F. 3.85%.

Also Consigning

SEILING WING HELENA

A granddaughter of the great Wing cow and due in November to a son of our World's Record 3-yr.-old.

A GREAT PAIR OF RAG APPLES
Bred in the Pink

Look them over, study their complete pedigrees and try to make the last bid on them.

A. SEILING **Elmira, Ont.**

"The small herd doing the big job in Canada"

We Suggest—

A bull born January 29, 1951, 80% black, with high production inheritance.

His sire a grandson of Matador Segis Ormsby with 34 tested daughters, from a VG daughter of Carnation Inka Valdessa (Silver Medal) with 148,519 lbs. fat to date, records to 777.7 lbs. fat 4.1%.

His dam by a G.P. sire with 1,440 lbs. milk, 49 lbs. fat increase on 5 pairs. Her dam's sire increased fat 23 lbs. on 38 pairs. She is one of three sisters here averaging 531.6 lbs. fat as 2-yr.-olds.

Her records:

2y 9m 365d 15,880M 3.5% 557.7F
4y 1m 358d 19,837M 3.6% 729.8F

A real bargain at $375.00.

REX FARMS

235 Lyman Bldg., Muskegon, Mich.

We Are Taking No Chances

We know what we want, and we know what we will get, for we are breeding to three top grandsons of—

MILKMAID OLLIE LASSIE

5½y	305d	931.1 F.	25923 M.
	365d	1066.2 F.	29311 M.

All three grandsons are from her very outstanding daughter, now the Queen of our herd, and a beautiful dairy matron:

MILKMAID VICKERY DELLA
365 Days 8 Years 809.4 Fat 24,450. Milk

1. B. Roamer Della Lad, No. 983740, a son of Pabst Roamer, "E", Gold Medal, sire of the 1950 All-American get, and the 1948 leading Honor List sire.

2. Milkman Della Ideal, No. 1059840, by Wisconsin Ideal, whose two-year-old daughters average over 600 lbs. fat. The 1946 All-American Junior Yearling.

3. Milkman Burke Masterpiece, No. 1098760, by Wis. Masterpiece, the 1948 All-American Junior Yearling, a son of Wis. Ideal from a daughter of "Burke".

For Sons or Artificial Service, Write—

HOWARD N. LEHNER — Oconto Falls, Wis.

This Nebraska Champion
Invites Your Inspection

BOYS TOWN FAY PRINCE 1082043
Born Jan. 12, 1949
Grand Champion Bull at the 1951 Nebraska State Black & White Show.

Sire: CARNATION SUNNYSLOPE GOVERNOR 764799

A Silver Medal Production Sire with 27 tested daughters, 18 from 501 to 786 lbs.
Sired by Governor of Carnation and out of a 1056-lb. dam.

Dam: BOYS TOWN ELLA FAY 2532724
Classified GP

2y	282d	2X	11158 M.	361.5 F.
3y 3m	305d	2X	14520 M.	476.7 F.
4y 3m	305d	2X	15848 M.	539.3 F.
5y 3m	305d	2X-3X	17870 M.	575.0 F.

Write for Complete Information

FATHER FLANAGAN'S BOYS' HOME

BOB STEFFEN Farm Mgr. **Boys Town, Neb.** **BILL DOTZLER** Herdsman

"CREATOR"
Fresh at Almost 16 Years

"CREATOR"
Photo at 13 Years Old

This grand old brood cow, a member of our Mila Family, freshened July 2nd in perfect condition at approaching 16 years old, giving us a beautiful heifer calf by Crescent Beauty Commander, the Reserve All-American son of the All-American Lady Gloria.

"CREATOR" has several records above 500 lbs. fat on 2X and one of her daughters will be remembered as first prize senior yearling at Illinois State Fair, later making over 500 lbs. fat at 2 yrs. 2X.

THIS IS ONE OF OUR BEST COW FAMILIES

GEORGE KIEFFER
AUBURNDALE, WIS.

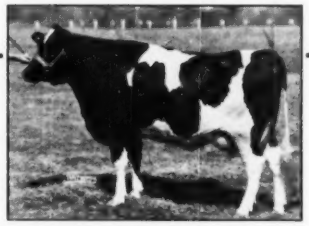

Distinction Colony Carnation Lady
358d 2y 2X 13,400 M. 4.2% 562.3 F.

For Sale:

DISTINCTION CARNATION FAYNE
(A little more white than black)
Born April 9, 1951

Sire: Distinction Colony Carnation 1054299
(See his pedigree in the pedigree section)
Full brother to Distinction Colony Carnation Lady.

Dam: Distinction Modest Fayne 2451683
Last lactation: DHIA 2X 4.0% 532 Fat.
Second dam over 500 lbs. fat carrying a 4.0% test.

A REAL COW FAMILY

Write for pedigree and particulars.

JOHN WUETHRICH CREAMERY CO.
GREENWOOD, WISCONSIN

Wisconsin Spring Herd Classification

By CHARLES C. BRACE,
National Fieldman

Because of the extreme shortage of inspectors, the Wisconsin group herd classification was held in May and June on account of not having an inspector available earlier in the year. Thirty-seven herds were included in the group program and two other herds were classified the fore part of the year. The inspection was done by L. H. McDaniel of Fresno, California and Clair Miller of Medina, Ohio. Five new animals received an Excellent rating on this classification. They included two bulls, Willow Springs Crescent Sir Echo owned jointly by Piper Brothers Farm, Watertown and Michael Brill, Beloit and Elmer Brook Homestead Star owned by Badger Breeders Co-Op of Shawano. The three Excellent cows are Elmer Brook Iona Mercedes Ormsby owned by H. O. Elmer, Monticello, Schutzholm Cherokee Olive owned by A. R. Schutz of Dallas and Midlane Bess Pearl owned by Anker Farm, Rice Lake. All three cows have splendid production records as well as outstanding type.

James Golden, Friendship, Wisconsin

Reclassification—2 Good Plus, 2 Good. Checked—1 Excellent, 2 Very Good, 6 Good Plus and 7 Good. Most of the younger animals in the herd included in this classification are daughters of Lange Burke Colano, Mr. Golden's herd sire previously classified Excellent. The junior herd sire, Piper View C. Madcap Maximum Pontiac a son of Carnation Madcap Maximum was given a good plus rating at three years of age. Mr. Golden is president of Adams-Marquette Holstein Association.

James Polcyn, Monticello, Wisconsin

Reclassification—5 Good Plus, 4 Good and 2 Fair. Checked—3 Good Plus, 11 Good. Most of the animals included in this classification are daughters of Pabst Barta Crusader. Mr. Polcyn's present herd sire is Piper View C. Madcap Successor, a son of Carnation Madcap Maximum. At three years of age he received a good plus rating.

Lawrence W. Brewer, Berlin, Wisconsin

Reclassification—4 Good Plus and 6 Good. Checked 2 Good Plus and 2 Good. Mr. Brewer has been using the herd sires from Waupun Breeding Ring. Included in the herd are daughters of Carnation Design, Kyland Admiral, Pabst Burke Belvale and Sir Cascade Joe Homestead.

Leon W. Ryder, Ripon, Wisconsin

Reclassification—1 Very Good, 1 Good Plus, 6 Good and 2 Fair. Checked—1 Very Good, 3 Good Plus and 2 Good. Most of the younger animals in the herd are daughters of Burr Oak King Star DeKol and Burr Oak Sir Princess Ormsby. The high rating cow in the herd is Burr Oak Daisy Mercedes Fobes classified Very Good.

Clemens M. Geiser, Chilton, Wisconsin

Reclassification—1 Very Good, 7 Good Plus, 8 Good and 2 Fair. Checked 2 Good Plus and 2 Good. Mr. Geiser's herd sire Crescent Beauty Jule Fobes, a son of Jule King Fobes, received a Very Good rating. Quite a few of the cows in the herd are daughters of Crescent Jule Fobes and Forestbold Burke. Two of the daughters of the present herd sire received a good plus rating.

Knauf & Tesch Co., Chilton, Wisconsin

Reclassification—3 Very Good, 7 Good Plus, 10 Good and 4 Fair. Checked—1 Excellent, 4 Very Good, 3 Good Plus and 1 Good. The herd sire Kaytie Bonnie Jewel received a Very Good rating. He is a son of Jule King Admiral who has a number of nice daughters in the herd. The Excellent daughter of Admiral Bonny Girl is now thirteen years old and has maintained her outstanding type. There are also a number of daughters of N J E S Conquer Ginny Liegh in the herd.

Victor Geiser, New Holstein, Wisconsin

First Classification—1 Very Good, 4 Good Plus, 11 Good and 4 Fair. The outstanding cow in the herd is Butter Lily Blossom Heilo who received a Very Good rating. Mr. Geiser has some very promising daughters of Crescent Beauty Jule Fobes in the herd. He also has two daughters of Forestbold Burke and Crescent Jule Fobes in the herd.

Leonard Seybold, Forest Junction, Wisconsin

Reclassification—2 Very Good, 5 Good Plus and 6 Good. Checked—6 Very good, 4 Good Plus and 4 Good. There are ten daughters of the Gold Medal Sire Admiral Bonny Girl still in the herd, six of which are Very Good, 4 Good Plus and 1 Good. Most of them are ten years old or over and have held up remarkably well in the herd. There are also seven daughters of N J E S Conquest Ginny Leigh in the herd. Mr. Seybold is president of Calumet County Association and director of Wisconsin State Association.

Piper Brothers Farm, Watertown, Wisconsin

Reclassification—1 Excellent, 4 Very Good, 17 Good Plus, 8 Good and 1 Fair. Checked—2 Excellent, 6 Very Good, 9 Good Plus and 2 Good. Willow Springs Crescent Sir Echo joins Strathmore Prince Hengerveld to give Piper Brothers two Excellent bulls in service in the herd. Included in the herd are some nice daughters of Carnation Madcap Maximum (Very Good) and Strathmore Prince Hengerveld. Piperview Strathmore Katy Lass closely approaches Excellent being given an Excellent Mammary System. Coldstream Fobes Posch was previously rated Excellent and is now nine years old.

Harry Broughton, Albany, Wisconsin

Reclassification—1 Very Good, 7 Good Plus, 2 Good and 2 Fair. Checked—3 Very Good and 5 Good Plus. The six daughters of his former herd sire, Godfrey's Marto Ormsby Eaton, have all been classified Very Good or Good Plus. Most of the younger cows in the herd are daughters of Hoesly Tuebie Joe Homestead. Mr. Broughton's herd sire, Royal Joe Homestead Korndyke, received a Very Good rating with an Excellent rating on general appearance, body capacity and rump.

A. J. Haen, Madison, Wisconsin

First Classification—3 Very Good, 11 Good Plus, 6 Good and 2 Fair. Mr. Haen has a number of daughters of bulls of Colony breeding from the University herd. He also has a lovely daughter of Pabst Regal in the herd that was given a Good Plus rating as a three year old.

John W. Rufi, Monroe, Wisconsin

Reclassification—1 Very Good, 2 Good Plus, 3 Good and 3 Fair. Checked—1 Excellent, 12 Very Good, 11 Good Plus and 3 Good. There are still five daughters of the Gold Medal sire, King Cascade Ollie Homestead in the herd all of which have been splendid in both production and type. The old Excellent cow Bessie Ollie Hoesly is now 11 years old and is a real credit to her sire. Most of the younger cows in the herd are daughters of the Carnation Inspiration, Franlo Chip Model Snow Boy and Franlo Chip Montvic Royal. The present herd sire Franlo Chip Delight was previously classified Very Good.

Rahberger Brothers, Monroe, Wisconsin

First classification—2 Very Good, 10 Good Plus, 9 Good and 6 Fair. The herd includes a large number of very promising daughters of Pabst Roamer Cascader Belmont. The present herd

DRI-MAG

... "Pasture Comfort" Built In

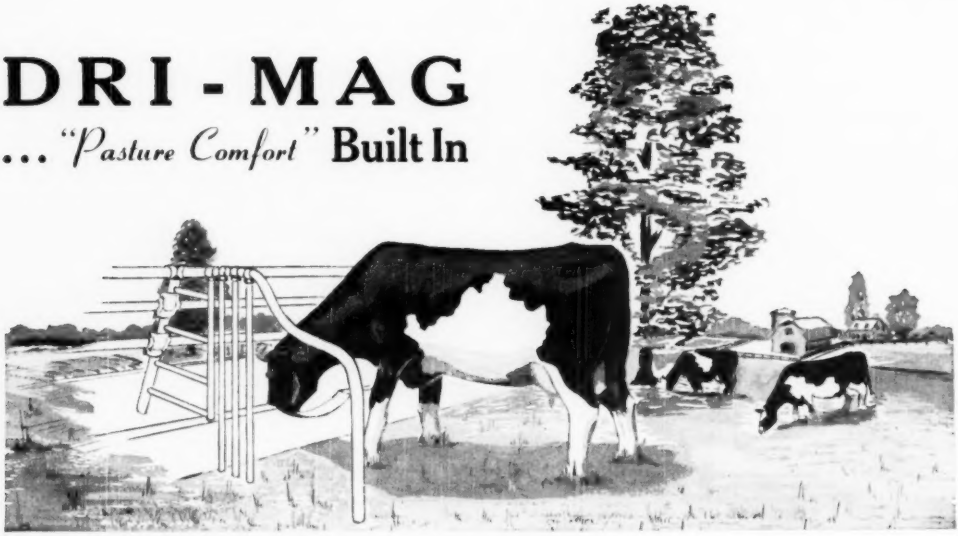

... THE STALL ENGINEERED TO FIT THE COW

YET allows complete natural freedom of movement and position. Economical, compact and durable it is designed for discriminating breeders of fine cattle. Milker and water lines are completely built into the front barrier. Before you buy, see the world's most modern comfort stall.

Designed by a manager of world record milk producers, the Dri-Mag is the result of his desire to build a stall around the cow. For several years Mr. Harvey Dreibelbis experimented with the idea, then approached us with it. With a few engineering refinements, we began producing the Dri-Mag Comfort Stall. It was an immediate success and is today the world's finest.

STANDARD EQUIPMENT INC.

BEL AIR, MARYLAND - Write for our catalog - Dept. 1a.

sire is Pabst Remer Louis, a son of Pabst Regal. He received a Very Good rating. Burke Segis Prilly also received a Very Good rating.

H. O. Elmer, Monticello, Wisconsin

Reclassification—1 Excellent, 4 Very Good, 5 Good Plus, 4 Good. Checked 1 Excellent, 10 Very Good, 8 Good Plus and 1 Good. The Excellent cow Elmer Brook Ilona Mercedes Ormsby is 16 yeas old and has a 10 year old record of 704 pounds of fat. In 13 lactations she has now produced 7,091 lbs. fat. The other Excellent cow, Elmer Brook Elaine Inka Piebe is 10 years old and has two Very Good daughters in the herd. The 22 daughters of the former herd sire, Carnation Homestead Aristocrat, make a very impressive showing in the herd with such fine udders.

S. D. Ruby, Elkhorn, Wisconsin

Reclassification—4 Very Good, 9 Good Plus, 9 Good and 7 Fair. Checked—1 Excellent, 5 Very Good, 11 Good Plus and 10 Good. Included in the herd are six daughters of Maytag Ormsby Fobes, one of which was previously classified Excellent. In the herd there are also daughters of such well-known herd sires as Winterthur Posch Ormsby Fobes, Weber Pinky Fair Boy, Sir Ormsby Fobes Dictator 55th and Pabst Burke Breeze.

A. R. Schutz, Dallas, Wisconsin

Reclassification — 1 Excellent, 2 Good Plus and 1 Good. Checked—6 Very Good, 7 Good Plus and 4 Good. Since Mr. Schutz passed away the herd has been managed by his two sons. The 12 daughters of the Gold Medal Sire Cherokee Sir Homestead are a splendid group with one Excellent, 5 Very Good, 5 Good Plus and 1 Good. The daughters of this sire have been prominent winners in the show ring in 1950 for All-American honors, with a group of four being nominated Most of the younger cows are daughters of Saint Croix County Ormsby Belmont Dean.

Harold T. Burdick & Son, Hillsdale, Wisconsin

Reclassification—1 Very Good, 5 Good Plus, 5 Good and 3 Fair. Checked—3 Very Good, 8 Good Plus and 2 Good. The three daughters of Sir Bess Skylark Ormsby Fobes have been rated 1 Very Good and 2 Good Plus. His son Sir Bess Fobes Ormsby Pride was previously rated Good Plus. A large part of the herd includes daughters of two former herd sires, Sir Bess Pietertje Fobes Pride and N J E S Chief Ormsby Ina Eminent. Mr. Burdick is one of the Wisconsin breeders who has won the Progressive Breeder's Registry award a number of times.

I. H. Lichtenwalner, Barron, Wis.

Reclassification—1 Very Good, 5 Good Plus, 5 Good and 2 Fair. Checked—1 Very Good. The 15-year-old cow May Valentine Ormsby Countess was rated Very Good on a previous classification. Springcrest Ardis Cherokee a daughter of the Gold Medal sire Cherokee Sir Homestead was given a Very Good rating. Another outstanding cow in the herd on production and type is Nowisco Fobes Lulubelle. Mr. Lichtenwalner is president of Barron County Holstein Association.

Anker Farms, Rice Lake, Wisconsin

Reclassification—1 Excellent, 4 Very Good, 11 Good Plus and 3 Good. Checked—1 Excellent, 4 Very Good, 7 Good Plus, 7 Good and 4 fair. The Excellent cow Anker Lassie Hark is eight years old and joins Onal Kaan Colantha Tidy 2nd who was previously classified Excellent and is now 12 years old. The herd includes some fine daughters of Anker Fobes Admiral. One of the present herd sires, Midland Jupiter was classified Good Plus. Mr. Koepp in addition to his extensive farming operations manages the Barron Fall Sale.

Paul Barfnecht, Rice Lake, Wis.

Reclassification—1 Good Plus, 5 Good and 1 Fair. Checked—3 Very Good, 9 Good Plus and 4 Good. Most of the young cows in the herd are daughters of Mercedes Sovereign and a son of Springbank Rag Apple Sovereign previously rated Very Good. Mr. Barfnecht is one of Wisconsin's Progressive Breeders and his daughter has been outstanding in club work for several years.

N. P. Becker, Almena, Wisconsin

Reclassification—1 Very Good, 3 Good Plus, 3 Good and 2 Fair. Checked—1 Good Plus and 1 Good. Most of the younger cows in the herd are sired by Mayjo Rag Apple Colantha. The most outstanding cow in the herd is Almena Beauty Queen Joe, a daughter of Hoesly Joe Prince who received a Very Good rating. Mr. Becker has won the Progressive Breeders Registry award for a number of years and has been very active in Almena Holstein club.

Red Dot Foods, Inc., Rhinelander, Wisconsin

New Classification—3 Very Good, 3 Good Plus, 2 Good and 3 Fair. Checked—1 Good. This is a relatively new herd in Northern Wisconsin. The three most outstanding cows in the herd are daughters of Pabst Burke Governor Crusader all rated Very Good. There are also some nice daughters of Oostie Paymaster Advocate in the herd.

Badger Breeder's Co-Op, Shawano, Wisconsin

Reclassification—1 Excellent, 4 Very Good, 6 Good Plus and 1 Good. Checked—1 Excellent, 8 Very Good, 4 Good Plus. The bull rated Excellent on this classification is Elmer Brook Homestead Star, an outstanding four year old of Carnation Homestead Aristocrat. Those classified Very Good included Hoesly Pride now fourteen years old, Vigo Burke Symbolic, Oostie Hoesly Tuebie and Wis Bubbler Ormsby Burke.

Arnold H. Spiegelberg, Manawa, Wisconsin

Reclassification—1 Very Good, 2 Good Plus, 2 Good and 3 Fair. Checked—6 Very Good, 4 Good Plus and 3 Good. The highest rating cow on this classification is Woodsworth Ollie Pearl Classified Very Good. Most of the younger cows in the herd are daughters of Woodworth Montvic Valentine. Mr. Spiegelberg has two daughters of Pabst Comet in the herd.

Harley Wittig, Green Bay, Wisconsin

Reclassification—2 Good Plus, 3 Good and 3 Fair. Checked—1 Very Good, 2 Good Plus and 1 Good. Most of the young cows in the herd are sired

(Continued on page 185)

QUIET COWS
at milking time

For about 1¢ a day per head...

Reduce stamping and switching,
cut production loss due to insect annoyance.

GULF LIVESTOCK SPRAY...

KILLS flies, fleas, lice, ticks, mosquitoes, gnats.

REPELS stable flies, horn flies, sand flies, buffalo gnats.

Guaranteed to give satisfaction or your money back.

When used as directed, Gulf Livestock Spray improves appearance of animals' coats, imparts no odor or taste to milk and is economical to use. Its safe, dependable pyrethrin formula is time-tested and proved.

Get Gulf Livestock Spray

at your farm implement dealer, milk plant, feed store, Gulf station. Or call your Gulf distributor.

GULF ®

Get these dependable Gulf products, too: Gulflube Motor Oil—Summer-Grade Good Gulf or No-Nox Gasoline—Gulf Farm Tires—All-Purpose Farm Grease—and many others.

PURINA WEIG

CAN YOU LIFT PRODUCTION 1000 LBS. PER COW WITHIN ONE YEAR?

BOOK FREE

WEIGHT TAPE 20¢

CALVES, HEIFERS

Good breeding gives cows capacity to make high production records

Our Research Farm records show that the production of well-bred herds often can be lifted as much as 1,000 to 2,000 lbs. milk per cow by a better feeding program. It can't be done in a week or a month or 6 months. It *can* be done in a year.

We invite you to order this free book explaining what the Purina Program is geared to do *and why*. It may give you some ideas that will help you step up production and profits in your own herd. It's free.

If you would also like a Purina Weight Tape—an invaluable aid in checking breeding weights of heifers, weight gains on dry cows, etc.—just send 20¢ in coin.

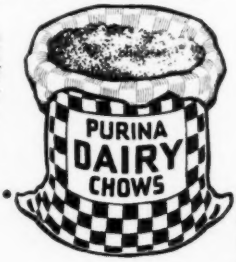

RALSTON PURINA COMPANY

St. Louis 2, Missouri

Ralston Purina Company
1105 Checkerboard Square
St. Louis 2, Mo.

☐ Please send free 48-page Purina Dairy Book, Form No. D3200.

☐ If you also want a weight tape, enclose 20¢ and put a √ in this square.

Name.....

Address.....

City.....State.....

Number.....and Breed.....of cows kept.

On the Holstein Front—

(Continued from page 21)

Out in the pasture with Ernie, he pointed out the old foundation cow, Lady Flora Bonheur (VG) and several daughters of Fobes Abbekerk Ormsby Colanthus, three of these from the old Flora cow. "Flora" represents the fourth generation bred by the elder Ellingson, all of these with a lot of 2X production, one of the daughters and two of the granddaughters over 600 of fat with a 4 per cent test. Thirteen daughters of the "Colanthus" bull have an average classification score of 83.4, seven have been VG, their strongest points their dairy character and body capacity. Actual HIR average of 14 tested daughters is nearly 480 of fat, 3.82 per cent.

After seeing this Flora family and the "Colanthus" daughters I could understand why so many Holstein men had made such favorable comments on them. The Excellent cow of the herd Ernie showed us, a light colored daughter of Abegweit Craftsman, by name, Bargate Little Astrid, she had been bought in dam, has a 2X four year old record of 527 fat.

Altho he didn't mention it, I found that Ernie had bred the Colanthus bull as well as his dam. She was a daughter of Governor Fobes 11th. The sire was Montvic Colanthus Abbekerk, son of JRAP from Montvic Colantha Abbekerk, thus a full brother to the old Abbie cow herself. Thru the Colanthus bull, the Sovereign son and the young Elmcroft Aristocrat, the Ellingsons are getting a rather intense concentration of the old Abbie cow in their good herd.

Kam Lake

For some reason I'd always had the mistaken idea that Governor Dawn Arthur, the VG 12 year old sire at Kam Lake, Gilman, Illinois, was a son of Governor of Carnation. How-

PAGANOK ADMIRAL ORMSBY JUANITA (VG)
Daughter of Admiral Ormsby Triune she was second prize aged cow at the 1950 Illinois B & W Show, has had two different sons by Governor Dawn Arthur in service in Dr. Karl A. Meyer's Kam Lake herd at Gilman, Illinois, where she is now owned. Granddaughter of Ormsby Triune Princess.

ever. I learned from young Bob Mever, Kam Lake manager, that he is a son of Rose Hill Emperor Governor who was a grandson of Governor. Except for a slight stiffness on the walk, this sire looks like a six year old, is still in active service, is Excellent in his rump. He has had DHIA provings up to 120 of fat increase and his HIR proof on 10 pairs is just under 100 of fat. His older daughters are up in Wisconsin, most of them in the Walworth County Home herd. One is Excellent with a 965 pound record two others over 800 and several over 700. His Kam Lake daughters are just maturing. He has two full brothers, "Ace" and "Actor", all three are favorably proven.

One of the Kam Lake foundation cows is Paganok Admiral Ormsby Juanita, Very Good daughter of the SM type sire, Admiral Ormsby Triune who was a VG son of Ormsby Triune Princes. Ex. dam of the 1949 All-American Produce. "Juanita" came from the Paganok dispersal of 1945 where she was the top; she was second aged cow at the 1950 state B & W show for Kam Lake. Many of the nice yearlings in the pasture were sired by a son of "Arthur" out of "Juanita." This son was lost but has been replaced by a full brother, a rather extreme dairy type youngster who occupied the pen next to his sire.

Another of the foundation cows is Popevale Pontiac Elizabeth, Excellent double granddaughter of the old show bully, Ormsby Korndyke Ebenezer. "Elizabeth" came to Kam Lake along with "Arthur" and six of the other tops of the Pope dispersal in Wisconsin back in 1944. She has six nice daughters in the herd, the oldest by "Arthur's" full brother "Actor", and the other five by "Arthur."

At the Convention sale Bob had purchased the Clyde Hill heifer and two consigned by George Kieffer—at the subsequent shows a daughter of "Arthur" placed higher in the two

ORMSBY TRIUNE PRINCESS 3D
One record of 742 F., three others over 600, member of the 1949 All-American Produce of Dam. Now is a member of the Kam Lake herd, Gilman, Illinois where there is a concentration of her blood.

LET DE LAVAL MILK YOUR

● Many dairymen find that their present milkers do not successfully milk all their cows ... some of their cows require special, time-consuming attention.

Based on our more than 33 years of experience in designing and building De Laval Milkers and the knowledge that comes with the milking of hundreds of thousands of herds and untold millions of cows ... we say that we are confident that a De Laval Milker will do a fast, clean and complete job of milking all your cows.

De Laval uniform milking ... controlled at every vital point; De Laval "Full-Flo" Teat Cups with their comfortable, pleasing action—all combine to successfully coax the milk from almost every physically normal cow we've ever seen.

But ... there's just one sure way to prove this for yourself. Call your local De Laval Dealer and tell him that he is invited to come out to your farm and match the De Laval Milker against your present machine in milking your hard-to-milk cows. We're perfectly willing to have the results determined by the success of the De Laval Milker ... and your own good judgment.

Make this test today ... without any obligation. It may help you save a lot of time and money.

Ask Your De Laval Dealer For A Free Demonstration—Without Obligation

Have You Seen the New De Laval SPEEDWAY "FRONT-LOADER" MILK COOLER?

For easier, fast and low-cost milk cooling the new De Laval Speedway "Front-Loader" is the one milk cooler you should see ... and use. Made in three sizes.

De Laval Magnetic Speedway Milker
De Laval engineered for still better, faster, cleaner milking. New stainless steel unit and Pulso-Pump. Easy to clean.

De Laval World's Standard Series Separators
Cleanest skimming, easiest-to-clean separators ever built. Every part milk touches is stainless steel.

De Laval

THE DE LAVAL SEPARATOR CO.
165 Broadway, New York 6
427 Randolph St., Chicago 6
61 Beale St., San Francisco 5

The De Laval Separator Company, Dept. V-8
165 Broadway, New York 6, N. Y.
Please send me printed matter on:
☐ Magnetic Speedway Milker ☐ De Laval Separators
☐ Sterling Speedway Milker ☐ Speedway Milk Coolers
☐ Sterling Speedette Milker ☐ Speedway Food Freezers
☐ Model F Combine Milker ☐ Speedway Water Heater

Name.....

Town.....RFD.....State.....

Kenyon Holstein Farm

DISPERSAL

At the Farm — Kenyon, Minn.

SATURDAY — SEPT. 15

80 — Purebred Reg. Holsteins — 80

40 COWS OF MILKING AGE

Balance Bred Heifers — Heifers Ready to Breed

Calves and Bulls of Various Ages

Including the Show Bull

TWELVELMS MAN-O-WAR INKA

Born March 21, 1948

Sire: MAN-O-WAR WOODMASTER 945462

Many times junior champion son of Dunloggin Dutch Master from the 862-lb. 10-yr.-old Man-O-War Combine daughter that was a member of the Reserve All-American Get of Sire in 1946.

Dam: LULU MAY COMBINE 2180594

Two records over 20,000 lbs. milk. Another great daughter of Man-O-War Combine.

This is the bull that Kenyon Farms purchased in the Clyman Dispersal two years ago, upon the recommendation of Paul B. Misner, and he is certainly getting the right kind of offspring.

Close to 30 Offspring Will Sell With Him and Many Females Bred to Him

SEE NEXT ISSUE - OR WRITE FOR INFORMATION TO

BAIRD & DARCEY, Sale Mgrs.

Waukesha and Watertown, Wis.

Remember — this sale will be the day following the Ochsner & Bouquet Dispersal at nearby Wabasha, Minn.

ATTEND BOTH SALES — SEPT. 14 and 15

BLACK MAGIC SON — for sale

Carnation Magic Ambassador 933201

Born Nov. 11, 1944

By Carnation Black Magic, 940-lb. son of Governor of Carnation and from the 1022.4-lb. 4/2 Carnation Inka Walker Hazelwood, daughter of Sir Inka May — next dam 997.4-lb. All-American Aged Cow 1922-23.

His first daughters have finished a lactation, showing an increase over their dams. He has a fine lot of heifers due next spring — an outstanding group.

Here is Carnation breeding at its best — just think, he's a 1022-lb. grandson of Governor of Carnation and Sir Inka May!

Sletta-Lein-Shellum-Schwingler Holstein Bull Ring

OSCAR M. SLETTA, Secretary **MADELIA, MINNESOTA**

year old class than the animals that were bought.

Gilman is about 100 miles south of Chicago. The "Kam" name originated with Dr. Meyer's initials and there is actually a large artificial lake on the spacious grounds—the day we were there, the lake was being drained to free it from moss which had been placed there with the idea that the moss would be beneficial to the fish.

Dr. Meyer is head of the Cook County Hospital in Chicago. Son Bob's studies at Iowa State College were interrupted by a stretch in the army after which he settled down with his family at nearby Onarga. Before we took off from Bob's house my wife expressed her admiration for the beauty of the panelling of the dining room of the house. Bob explained that this walnut had all come from clearing off the Walnut Hill Farm, the 550 acre unit which is Dr. Myer's beef and hog farm. There are 320 acres in the Holstein unit at Kam Lake. The Holsteins have always been on DHIA and are now started in HIR. Kam Lake herdsman is "Al" Penzenstadler who was formerly with the Fitchome Farms.

The Repeatability and Effect of Age on Yearly Breeding Efficiency of Sires Used in Artificial Breeding.

Following is the summary of a paper on this subject by Marshall McCullough, Dwight M. Seath and Durward Olds, University of Kentucky as presented in the Journal of Dairy Science, Vol. XXXIV No. 6, June 1951. (Page 548) (Co-Reference).

Yearly average conception rates (60- to 90-day non-returns) for 164 Holstein, 72 Jersey and 117 Guernsey sires were studied with respect to repeatability (r) and effect of age.

The repeatability of single records of conception rate was found to be 0.59 for Holsteins, 0.45 for Guernseys and 0.31 for Jerseys.

No uniform change in conception rate associated with advancing age was found.

The failure to find a significant age trend in the conception rate of bulls at ages ranging from 2 to 13 yr. does not necessarily indicate that advancing age does not lower fertility. It does indicate, however, that it is possible to select bulls with high conception rates at all ages, ranging from 2 to 13 yr., inclusive, and that the influence of adding 1 or 2 additional years to the age of such bulls was not of sufficient magnitude to measure. This lack of significant change also was true over a period of 5 yr. for the 12 bulls which were kept that long.

Wisconsin Classification—

(Continued from page 181)

by Mr. Wittig's senior sire Vista Lane Burke Lad, a son of Pabst Burke Prince Fobes. Included in the herd are daughters of such well known sires as Wis. Lad Dell Admiral, Sir Pabst Cascader Pietertje, Newmont Aristocrat 18th and Admiral Bonny Girl.

Albert C. Allen, Green Bay, Wisconsin

Reclassification—1 Good Plus, 2 Good and 1 Fair. Checked—6 Very Good, 1 Good Plus and 4 Good. Most of the younger cows in the herd are daughters of Wis Major Pinky Burke. The four daughters of Dell Truine Foreman make an impressive group all being rated Very Good. Another outstanding cow in the herd is Allen Burke Ormsby Fobes Skylark previously classified Very Good.

Colonial Dairy Farms, Saint Nazianz, Wisconsin

Reclassification—2 Very Good, 6 Good Plus, 10 Good and 9 Fair. Checked—5 Very Good, 11 Good Plus, 8 Good and 7 Fair. One of the main herd sires, Osman Korndyke Posch Burke a son of Pabst Burke Pride was rated Very Good. One of the other main herd sires who has a number of nice milking daughters in the herd is Carnation Homestead Chancellor a son of Governor of Carnation previously rated Good Plus. The herd also includes a number of daughters of Dougvic Admiral 4th and Vista Lane Della Roamer.

Walter Tessman, Cambria, Wisconsin

First Classification—2 Very Good, 2 Good Plus, 3 Good and 1 Fair. Checked—3 Good Plus. The two most outstanding cows in the herd are Julia Belle Combine a daughter of Man-O-War Combine and Winnie Carnation Bessienatem a daughter of Iris Bessenation Generator both classified Very Good. Although this is a relatively new pure bred herd, they have purchased some good foundation animals from which to build the herd.

John Roche, Rio, Wisconsin

Reclassified—1 Very Good, 4 Good Plus, 2 Good and 1 Fair. Checked—6 Very Good, 9 Good Plus and 1 Good. Most of the younger cows in the herd are sired by Wis Beauty Sensation Lad. Outstanding animals in the herd include daughters of Admiral Bonny Girl, Admiral Beechwood 5th, Hoesly Windsor Joe, Kyland Fobes Burke and Pabst Burke Belvale. Mr. Roche has served as president of Columbia County Association in a very able manner for several years.

Arthur H. Weiner, Columbus, Wisconsin

Reclassification—3 Good Plus, 5

(Continued on page 192)

CONDITION YOUR FALL FRESHENING COWS FOR

TOP MILK PRODUCTION

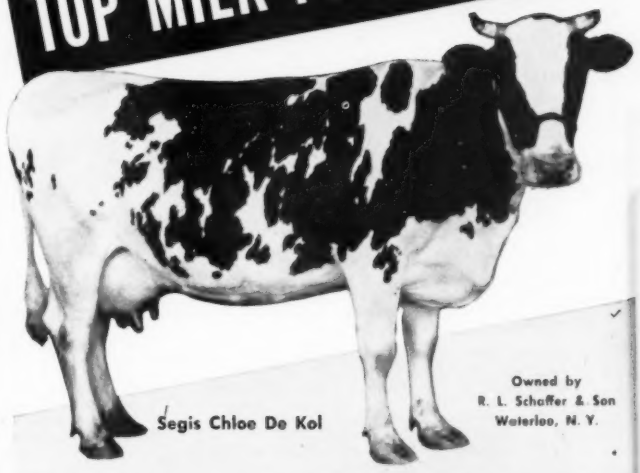

Segis Chloe De Kol

Owned by R. L. Schaffer & Son Waterloo, N. Y.

First calf heifer, SEGIS CHLOE DE KOL, was conditioned as a dry cow with B-B DRY & FRESH COW FITTING RATION. Her first milking year she produced 13,260 lbs. of milk and 492 lbs. fat. Dairymen who are looking for this kind of economical high milk production this Fall will find B-B Dry and Fresh the ideal conditioning ration. This nutritionally balanced ration gives the dry cow a chance to rebuild worn body tissues, restore mineral reserves, replace depleted vitamin stocks, and help assure the growth of a strong and healthy newborn calf. Make sure your Fall freshening cows are properly conditioned for the long production job ahead. See your nearby Bull Brand dealer today. Order a good supply of B-B Dry and Fresh Cow Fitting Ration.

1015

MARITIME MILLING COMPANY, INC.
CHAMBER OF COMMERCE BLDG.
BUFFALO 2, N. Y.

The 100th Anniversary Breeders Combination

CENTURY SALE

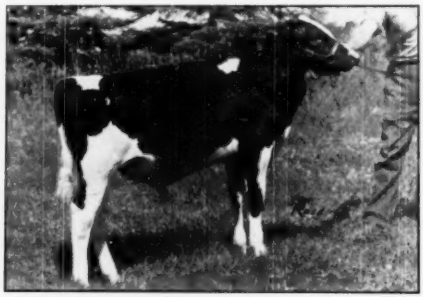

GLENAFTON LIMERICK (Selling)
A son of the All-Canadian Glenafton Blarneystone, out of a VG 663-lb. 3X 3-year-old full sister to the $17,600 Brownie cow. The dam making a larger record. He is a grandson of Triumph and Marksman and his 7 nearest dams average 22,942 M., 4.25%, 974 F. —Glenafton Farm.

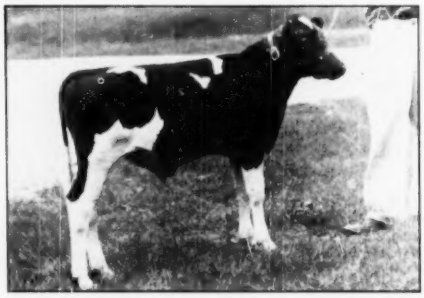

BOND HAVEN SOVEREIGN REVELATION (Sells)
An April son of Rowsdale Rag Apple Sovereign from a Marksman daughter with 17,803 M., 624 F., 2y. 3X. An older full brother exported to Colombia.—C. J. Cerswell.

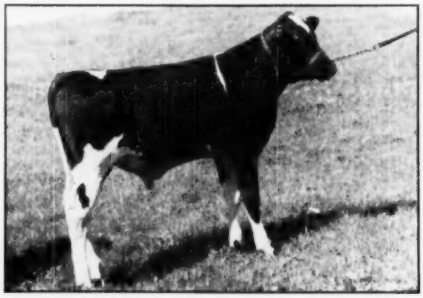

SPRING FARM DOUBLE HOPE (Selling)
A son of Spring Farm Fond Hope (twice All-Canadian) from a dam with 609 F., 4.14%, 2y, 2X. A double grandson of Spring Farm Jewel, also double grandson of Elmcroft Voyageur M.—J. M. Fraser.

At Woodstock, Ontario

(Fair Grounds)

MONDAY — SEPT. 3

Starting 11:30 A. M. — DST

85 Registered Holsteins

Hand-Picked from the Good Herds of Canada

After 20 years in the sale business, we have reached the big milestone — the 100th Sale in this important sale series.
Our Golden Anniversary Sale, back in 1940, set a high standard of quality, but this Century Sale seems destined to eclipse anything we have ever attempted. We trust these fine animals will be appreciated by buyers from both sides of the border.

8 Great Herd Sire Prospects

In addition to the four bulls pictured, we are selling the following:

1. **RAYMONDALE SILVER R. A.**—An 11-months-old son of Sterling from a VG daughter of Ajax with 18984 M. 4.2% 797 F. at 3 yrs.—Raymondale Farm.

2. **ELMCROFT HARTOG SUPREME**—A May calf by Ravenglen Hartog Triune from a full sister to Elmcroft Sylv-O-Gram. The dam's records at 2 and 3 yrs. total 32,175 M. 3.71% 1192 F.—Elmcroft.

3. **FRIEDVIEW HIEMKE PARAGON LAD**—A December son of a VG dam with close to 100,000 lbs. on 2X and records up to 17,032 M. 641 F. on 2X. The sire a son of the $17,100 Enchanter bull.—Ephraim Fried.

4. **BLAIR MILESTONE BARON**—A December son of Glenafton Milestone out of Blair Rag Apple May, with 23,225 M. 4.03% 957 F. on 2X.—Ira S. Good.

SELECT YOUR NEXT HERD SIRE AT THE CENTURY SALE

For Females, See Opposite Page.

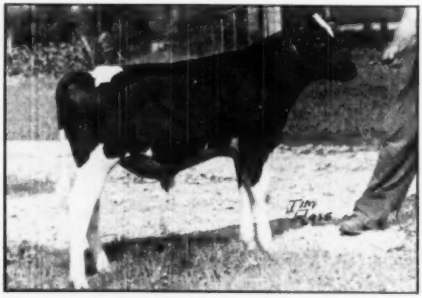

SMITH HAVEN MODEL (Selling)
A son of Bond Haven Rag Apple Masterpiece, the 1037-lb. son of Marksman. His dam the highest record daughter of Achilles, with 26,140 M., 4.45%, 1164 F.—Smith Haven.

DE KOL RAG APPLE TENSEN
A grand show cow with a nice series of 305-day records. A granddaughter of Lonelm Rag Apple Baron H., she heads a fine consignment of 6 from the listed herd of Astor Koehler.

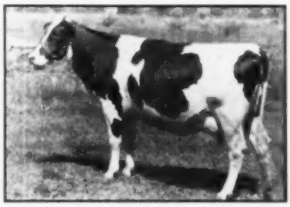

DE KOL FANNY MERLAW
Has over 12,000 lbs. in 305 days at 2 yrs., and due with second calf in September, bred to Glenafton Milestone. Consigned by Summit View Farm.

ELDERSLIE HEILO MILADY (VG)
A good prospect for *Excellent. Just made over 600 lbs. fat, 4%, 2X, and due sale time by a son of Montvic Emile Lochinvar. — From Vincent Epp.

All Animals Pictured Sell in the CENTURY SALE

Females not pictured but equally noteworthy include the 2nd prize 2-year-old at the 1948 Royal and nominated for All-Canadian, from Roy Warwick . . . a daughter of Achilles with over 14,000 lbs. of 3.82% milk at 3 yrs., 2X, and due in September to Pabst Roburke Lad, from Smith Haven . . . a 4.55% 6-year-old own daughter of Sovereign, bred to Elmcroft Celebrity, from Astor Koehler . . . a show 3-year-old daughter of Houckholme Sovereign Rag Apple, due late September . . . a 2-year-old daughter of Glenafton Rag Apple Tradition, due before sale to Glenafton Milestone, from Edwin S. Eby . . . two daughters of Triune out of Monogram dams, from Elmcroft . . . an own daughter of Sovereign from T. R. Dent . . . a Sterling daughter out of a Successor dam from Raymondale . . . a 2-year-old daughter of Macdonald Rag Apple Ajax from Martin Horst . . . a yearling double granddaughter of Seiling Pet King from Alber Seiling . . . a pair of top senior yearlings from Ira S. Eby & Son . . . a Commander daughter from a Monogram dam and bred to Sylv-O-Gram, from Bert Thornton . . . two daughters of Raymondale Rag Apple Finest, bred to Pabst Roburke Lad from Fred Thornton . . . a 4.21% show-winning daughter of Spring Farm Lochinvar from Harold Smith . . . a 2-year-old daughter of Houckholme Rag Apple Sovereign, due in September to Bond Haven Admiral, from C. J. Cerswell — and many others of like calibre.

Write for Catalogue and Information

A. B. Brubacher & Sons, Sale Mgrs.

32 Peltz Ave. — Kitchener, Ont.
Phone 4 - 4510

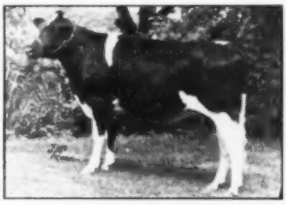

NEWLANDS MISTRESS POLLY
A flashy 2-yr.-old Marksman granddaughter, due in early October to Shore Sovereign.—John M. Grieve.

BOND HAVEN MASTERMARK JANE
A daughter of Mastermark from a 705-lb., 4.07% 4-yr.-old daughter of Rowsdale Rag Apple Sovereign, next dam a 17,268-lb. 3-yr.-old Marksman daughter.—C. J. Cerswell.

EBYDALE STEADFAST RHODA
An October calf sired by Glenafton Steadfast (son of Talisman), her dam with 14,000 lbs. 3.7% in 9 mos., and still milking 50 lbs. a day.—Edwin S. Eby.

SPRUCEHAVEN FARM R. A. DORIS
An outstanding 2-year-old granddaughter of Marksman from a 754-lb., 2X dam, due before sale to Pabst Roburke Lad. Consigned by S. J. Hammond & Son.

SHORE DAISY ROCKETTE
A daughter of Rockwood Rag Apple Romulus, bred to his twin brother, Remus, due in late September.—Hardy Shore, consignor.

Glenafton Consigns

to Brubachers' "Century" Sale Woodstock, Ont., Sept. 3, 1951

A GREAT HERD SIRE PROSPECT

combining the blood of our Patsy and Brownie families

Calf Consigned

Glenafton Limerick

Born Jan. 17, 1951

The best records of his 7 nearest dams (every one in his 4-generation pedigree) average: **22,942 lbs. milk, 4.25%, 974 lbs. fat.**

— **One of the Richest-Bred Rag Apple Bulls** ever offered, having many crosses to Johanna Rag Apple Pabst through a number of the great animals of the breed.

— He has two crosses of **Montvic Rag Apple Colantha Abbekerk (*Ex)** — CNE grand champion and former World 3X fat champion with 1263 lbs. fat from 29,208 lbs. of 4.32% milk — through her sons, Montvic Rag Apple Marksman (his dam's sire) and Mallary Farm Rag Apple Triumph (his sire's sire).

— **Montvic Hiemke Rag Apple Patsy (*Ex),** All-Canadian 4-year-old 1943 and Canadian champion 4-year 3X butterfat champion with 1163 lbs. fat from 24,466 lbs. of 4.75% milk, is the maternal granddam of his sire.

— **Glenafton Brownie P.M.P. Acme (*Ex),** All-Canadian in 1943-1944 at three and four yrs., with 20,435 lbs. milk, 4.12%, 842 lbs. fat, is his dam's dam.

— **His dam, Glenafton Laurel Brownie C (VG),** is a full sister of Glenafton Laurel Brownie (VG) who topped the 1946 All-Canadian Sale at $17,600, the Canadian record price for a female. She has a 3-year 3X record of 17,580 milk, 3.77%, 663 fat and is likely to have much her highest production in this lactation.

His Sire

GLENAFTON BLARNEYSTONE
1st junior yearling at the Royal and All-Canadian 1950, 1st junior calf and Reserve All-Canadian 1949.

His Dam's Dam

GLENAFTON BROWNIE P.M.P. ACME
(*Ex), All Canadian as a 3-year-old and 4-year-old. The 842-lb. dam of the $17,600 "Brownie".

GLENAFTON FARM - Alliston, Ont.

J. J. E. McCAGUE, Owner — Accredited and Vaccinated — **MORT BUTCHERS, Herd Supt.**

SIRES IN SERVICE AT GLENAFTON

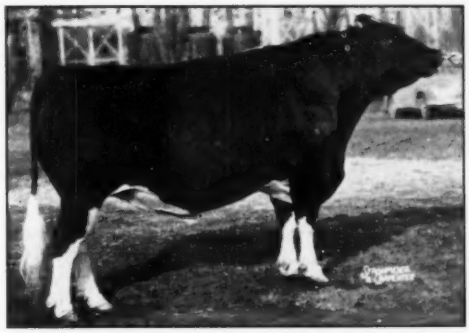

MONTVIC RAG APPLE MARKSMAN (XXX-Extra)
(Owned Jointly with C. J. Cerswell)
7 Times All-Canadian — 6 Times All-Canadian Aged Bull
All-American Aged Bull 1947

Twenty of Marksman's Higher Producing Daughters

(Their Best Records Shown) All 3X Milking

BELLE RAG APPLE HENGERVELD	(Very Good)	5y	24097	M.	1036	F.	4.29%
GLENAFTON LAUREL MAUD	(Very Good)	5y	28502	M.	1020	F.	3.57%
BOND HAVEN RAG APPLE NETTIE	(Very Good)	6y	24162	M.	974	F.	4.03%
GLENAFTON LAUREL BONHEUR	(Very Good)	4y	19793	M.	948	F.	4.79%
BOND HAVEN RAG APPLE JULIET	(Very Good)	4y	24625	M.	948	F.	3.85%
GLENAFTON LAUREL PRINCESS	(Not Graded)	6y	24371	M.	910.7	F.	3.70%
GLENAFTON LAUREL PATSY PIETJE	(*Excellent)	4y	22208	M.	910	F.	4.10%
GLENAFTON LAUREL NINA	(Good Plus)	7y	21610	M.	909	F.	4.21%
GLENAFTON LAUREL LOUISE	(Good Plus)	4y	21041	M.	876	F.	4.17%
BOND HAVEN RAG APPLE MEG	(Good Plus)	2y	20807	M.	866	F.	4.16%
BETTY RAG APPLE KORNDYKE	(Good Plus)	5y	23342	M.	864	F.	3.70%
GLENAFTON LAUREL LOUISE E.	(Good Plus)	3y	21446	M.	848	F.	3.95%
GLENAFTON LAUREL VEE	(Good Plus)	4y	17422	M.	837	F.	4.80%
GLENAFTON LAUREL MAUD B.	(*Excellent)	6y	22903	M.	836	F.	3.65%
GLENAFTON LAUREL LOUISE C.	(Very Good)	5y	21882	M.	830	F.	3.79%
DIANA RAG APPLE SEGIS	(Good Plus)	4y	17618	M.	829	F.	4.71%
GLENAFTON LAUREL DUTCHLAND	(Good Plus)	7y	21567	M.	818	F.	3.79%
GLENAFTON LAUREL MARGERY	(Very Good)	7y	20718	M.	815	F.	3.93%
ROSE RAG APPLE PERFECTION	(Good Plus)	5y	21435	M.	805	F.	3.76%
GLENAFTON LAUREL COLANTHA	(*Excellent)	3y	19033	M.	803	F.	4.22%
Average 20 Daughters			21927.6	M.	884.1	F.	4.03%

The last official report from the Holstein-Friesian Association of Canada shows Marksman with 95 daughters with 191 records averaging 16953 M. 655 F. 3.86%, at an average age of 3 years, 194 days.

He sires show conformation with similar efficiency, having been the sire of 7 All-Canadian and 7 Reserve awards. In the last five years, his Get of Sire group has been four times All-Canadian, once Reserve.

His Two Sons — Our Assistant Sires

GLENAFTON ENGRAVER — Born Nov. 21, 1948
His dam, Nancy Bonheur Kerk (VG)
5y 365d 3X 20967 M. 823 F. 3.93%
Will pass the life total of 100,000 lbs. milk this month —the 6th month of her 8-yr.-old lactation. His full sister, Glenafton Laurel Nancy (VG) 2y-3X 16958 M., 724 F. 4.27%, member All-Canadian Get 1949.

GLENAFTON HALLMARK — Born April 15, 1949
His dam, Montvic Colleen Abbekerk (VG)
3y 365d 3X 22182 M. 1059 F. 4.77%
(Former World Record)
Her 8-yr.-old record just completed brings her life total to 130,495 lbs. of over 4.3% milk.

GLENAFTON FARM - Alliston, Ont.

J. J. E. McCAGUE, Owner **MORT BUTCHERS, Herd Supt.**

Admiral Bonny Girl

ADMIRAL BONNY GIRL
VG-Gold Medal Sire

IS DEAD — BUT HIS DAUGHTERS CARRY ON

He has:

18 AR daus. from 600 lbs. to 1040 lbs. fat including three state records.

94 HT daus. average 12,401 M., 3.76%, 467 F.

231 DHIA daus. ave. 434 F., 7%.

WE ARE MATING THESE BONNY GIRL DAUGHTERS WITH

RALPH DUNLOGGIN AIM

RALPH DUNLOGGIN AIM

GRANDSON OF DUNLOGGIN AIM

His sire, Ralph Ormsby Aim, has an HIR proof showing 6 pairs with the dams making the high average of 535 of fat and the daughters increased to 555, 20 lbs. more even at this high level. His DHIA proving, the dams, 471 F., and the daus., 527 F.

The dam of Ralph Dunloggin Aim is Xenia Ormsby Ralph, daughter of the Proven Illini Canary Mable Flood, who has 13 HIR daughters that average 3.73%.

The 2X records of Xenia Ormsby Ralph:

3y	357	11271	**5.0%**	565	DHIA
4y	365	14729	**5.0%**	729.4	HIR
5y	365	14465	**5.0%**	723.7	HIR
6y	361	13140	**5.3%**	696.6	HIR

She is thought to be the only Holstein with four records over 5%.

The first three daughters of Ralph Dunloggin Aim.

(1)	1y	11m	321d	10641	4.4%	472.4
		Fresh again under year.				
(2)	2y	2m	347d	10740	4.2%	453.1
		Fresh again under year.				
(3)	2y		365d	11842	4.2%	502.2

Note the test on these first three daughters—

Meadow Brook, Forestbold and Kaytee Holstein Farms

LEONARD SEYBOLD, Forest Junction, Wis. **EDWIN SEYBOLD,** Hilbert, Wis. **KNAUF & TESCH CO.,** Chilton, Wis.

Selection, Feeding

(Continued from page 27)

with the other bulls, he is as a stranger and a fight will usually take place.

When tying bulls in a barn, where several are side by side, use a heavy neck strap and tie toward one side of the tie-rail. Then use a strong strap, chain or rope around the horns down through the nose ring and tie to the other side of the rail. This will keep the bulls away from one another. In case a bull is dehorned, a heavy halter can be used, along with the neck strap. Never tie a bull only by his nose ring. In case he gets scared or throws his weight, he could pull out his nose and of course this will seriously impair future handling.

Foot Trimming

It is very important to keep the bull's feet trimmed. They grow fast if he is on soft ground or in a box stall. Ends of the hoof can be cut back with a chisel or pincers when he is standing on a wood floor. But the bottom of the foot must also be trimmed so that it is level. We like to use a strongly built stock which is on runners and can be pulled from place to place. A surcingle can be tightened under the animal so that he cannot throw himself. Horizontal beams about one and a half feet high extend along each side of the stock. One of the bull's feet is lifted to this beam and tied there, if necessary, so that the bottom of the hoof can be properly trimmed. Animals can be thrown with a casting rope but more help is needed, especially with large bulls. We prefer to use a stock because there is less danger of exciting the animal and of possible injury.

In the collection of semen, the bulls must again be considered as individuals which vary considerably. Collections may be made every four to eight days, depending upon the condition and age of the bull. Examination of the semen as to motility and sperm concentration, is an important guide as to the health, feeding and management of each bull.

Kind Treatment Pays

The writer has worked with cattle of all of the dairy breeds for many years. There is some difference in the nature and disposition of the females. Some breeds may be somewhat "higher strung" than others. This trait is hardly obvious, however, if all of the breeds are treated kindly. On the other hand, if roughly handled, some breeds may show a more nervous condition and subsequent harmful effects, than others.

As to bulls, we have observed little breed difference in behavior. We often hear the remark, "Bulls of such

and such a breed are more vicious and harder to handle than bulls of this or that breed." We doubt if this is true. There are quiet bulls and mean bulls in every breed. It is true that occasional families within any of the breeds may show inherited signs of nervousness in both the male and female members. This is not serious, as a rule, and firm, kind treatment will usually remedy the matter.

I have seen three cows, each of a different dairy breed, that might charge you at any time, and put you out of the yard. In one herd of more than 250 milking cows, only one cow was not halter broken. She was a seven-year-old and sort of an "outlaw". The owner had bought her, as a three-year-old, from a herd where she had been badly abused. She had two daughters in the present herd and both of them were well-mannered. The owner feels that the cow's disposition was largely due to fear from her first owner. So he still hopes to convert her by kind treatment. He recently told me that in the present lactation no kicking strap has been needed at milking time, and she shows other signs of becoming better.

Remember that many cows and bulls become mean due to fear. Some cows always milked by a woman, become afraid when milked by a man. Yelling and beating of animals will quickly change their disposition. A thoughtless, quick-tempered and abusive person has no business around cattle. Just take a glance at different herds. In some the cattle run from you and you may note many bruises and broken tails — from twisting. In other herds the cattle come up to you and are confident of kind treatment.

Only persons that like and appreciate cattle should be allowed to work with them. We should all admire the good dairy cow as the hardest working, most efficient producer of the perfect food for man. She truly deserves the best inheritance, feed and care that we can give her.

MECHANICAL ETHICS

A doctor picking up his car at a garage, was highly indignant at the size of the repair bill. "All this for a few hours work?" he protested. "Why, you charge more for your work than we of the medical profession do!"

"Well, now," replied the mechanic, "that's just how it should be. You doctors have been working on the same old model since time began, but we've got to learn a brand-new model every year!"

—Cambridge (England) Daily News

OUR BULLS —

WINTERTHUR ZEUS FOBES CRESCENT

By PABST WINTERTHUR ZEUS
Out of WINTERTHUR FOBES SELECT ZAMALO
2y 365d 2X — 14,645M 4.2% 615.8F AR

AND—

WINTERTHUR ALERT ZEUS FAST

By WINTERTHUR WINNER FOBES ALERT
Out of WINTERTHUR ZEUS FOBES BASKA
2½y 365d 2X — 17,935M 4.0% 709.6F AR

ARE BEING BRED TO SUCH COWS AS:

Thendara Taurus Pledge Ormsby — — 7 y	2X	331d	21,416M.	717.3F.
Thendara Pledge Onyx Monti Taurus — 4 y	2X	305d	19,415M.	687.2F.
Thendara Butter Maid Onyx Taurus — 5½y	2X	305d	17,753M.	626.6F.
Quality Fobes Pietje Hope — — — — — 5½y	2X	357d	17,005M.	666.9F.
Quality Fobes Netta Jewel Ingeborg — — 3 y	2X	305d	15,684M.	551.4F.
Quality Fobes Walker Ida — — — — — 4 y	2X	305d	17,539M.	592.4F.
Thendara Corona Empress Heno — — 7 y	2X	286d	17,221M.	584.2F.
Thendara Onyx Taurus Pledge — — — 4 y	2X	305d	17,826M.	587.9F.
Stella Nebska Fobes — — — — — — — 5½y	2X	305d	17,258M.	597.7F.
B. O. Dolly Pilot — — — — — — — — 5 y	2X	290d	16,407M.	560.2F.

1950 Average on 30-lb. cows — 523.6 Fat.

Accredited, Vaccinated, Certified — Breeding Stock Usually For Sale

FRANK H. GOODYEAR **DANBORO, BUCKS CO., PENNA**

RAINBOW CAPTAIN BOLD 36th

RAINBOW CAPTAIN BOLD 36TH
At the recent Wolverine Classic three daughters of Rainbow Captain Bold 3d started off the sale by bringing $2400, $1150 and $975 each. Captain Bold 3rd is ¾ brother to "36th".

His dam has 785 lbs. F., 4% at 4 yrs., 2X, and two maternal sisters have 798 and 695 lbs. F., 2X. His granddams are each Excellent — one with 739 F., 2X, the other with 640 F., 2X. An interest in "36th" is owned with Robin Carr, Fowlerville, Mich.

42 head (22 mature) ave. 10,371 M. 4.1% 425.7 F.

42 head (22 mature) ave. 10,371 M. 4.1% 425.7 F.

PHILLIPS MAPLE LAWN DAIRY

R. D. 2 — Box 19 **BUCKHANNON, W. VA.**

HIR — CLASSIFIED — ACCREDITED — CERTIFIED

THE CORRECTION HERD

"CORRECTION BONNY JESSIE 3175703", the first daughter of our Senior Herd Sire "CORRECTION BONNY FOBES 1024628" to freshen as a Junior 2 milked up to 41.7 lbs. per day on 2X milking. Her dam as a Senior 2 on 3X milking milked 49.1 lbs. per day.

— — — —

HIR and DHIA Testing — Bull and Heifer Calves For Sale.

South 68th and Highway 100, Milwaukee County.

MILWAUKEE COUNTY HOUSE OF CORRECTION

9545 W. Bluemound Road, Milwaukee 13, Wisconsin

JOS. B. DREWNIAK, Supt. **I. BENSON, Farm Supt.**

OCHSNER & BOUQUET
HERD DISPERSAL
Wabash, Minnesota

Friday - Sept. 14, 1951

Starting 12:30 P. M. — CST

70 REGISTERED HOLSTEINS
Heifers and Cows

At the Ochsner & Bouquet Farm in Wabasha County, 3½ miles northeast of Plainfield, on Highway 42 — then 1¼ miles west; or 8 miles southwest of Kellogg on Highway 42, then 1¼ miles east.

ALL HEIFERS AND MANY COWS CALFHOOD VACCINATED

34 Big, Good Quality Dairy Cows
Many With Records from 400 to 500 Lbs. Fat
Among these are 4 granddaughters of Burke, 2 daughters of King of the Pearls and 3 daughters of Pabst Barta Vale.

18 Bred Heifers
Mostly sired by a high record grandson of Roamer and bred to a good Burke bull.

17 Open Yearlings and Heifer Calves
Some real dandies in this group, suitable for club work.

2 Bulls of Serviceable Age

Owners
MRS. C. G. OCHSNER
MRS. B. J. BOUQUET

Sale Managers
BAIRD & DARCEY
Waukesha and Watertown, Wis.

Also Plan to Attend

THE KENYON HOLSTEIN FARM DISPERSAL
On the Following Day and Only 50 Miles Away

Saturday - Sept. 15 - Kenyon, Minn.

TWO BIG DAYS OF WONDERFUL CATTLE-BUYING OPPORTUNITY

BARGAINS IN DOUBLE MADCAPS

An April bull calf, evenly marked, sired by our son of Carnation Madcap Marshall—a well-proven son of Governor and the "Mother Madcap".

The calf's dam with 609 lbs. fat, 4.1% on 2X 365 days in DHIA as a junior 2-year-old, is also sired by a proven Madcap bull.

Also two older calves by a maternal brother to calf above. His sire is from the same 1090-lb. dam as Carnation Heilo Cinderella Violet, 1107-lb. fat, 4.4% as a 4-year-old on 2X.

If it is Madcaps, remember . . .

J. P. RASMUSSEN & SON — Maynard, Iowa

WISCONSIN SPRING HERD

(Continued from page 185)

Good and 3 Fair. Checked—2 Very Good, 3 Good Plus and 3 Good. Most of the cows in the herd are daughters of Elmwood Admiral Lyons. Included in the herd are two daughters of Pabst Sir Lashionable Belmont both previously classified Very Good. Mr. Weiner has served the Columbia County Association as secretary and Sales Representative for a number of years.

Ed A. Rusch, Forest Junction, Wisconsin

Reclassification—3 Good Plus, 4 Good. Checked—1 Very Good, 3 Good Plus and 2 Good. Mr. Rusch's ten year old cow, Lewland Ensign Ormsby Bess has held her Very Good rating very well. Included in the herd are daughters of such well known sires as Forestbold Burke, N J E S Conqueror Ginny Leigh, Pabst Barta Laddie and Pabst Reburke Belmont Tidy.

L. R. Clausen, Racine, Wisconsin

First Classification—2 Very Good, 14 Good Plus, 9 Good and 9 Fair. Most of the cows in the herd are daughters of Earlyway Bacon Lawn. High rating cows in the herd include Hiawatha Blanche Butter Girl and Hiawatha June Schilling both classified Very Good.

Albert F. Gallun, Jr., Hartland, Wisconsin

Reclassification—1 Very Good, 5 Good Plus, 4 Good and 5 Fair. Checked—2 Very Good, 8 Good Plus, 9 Good and 1 Fair. Most of the younger cows in the herd are sired by Pabst Burke Lad Pontiac. This son of Pabst Roamer received a Very Good rating with Excellent Dairy character. Two of his daughters have been classified Very Good.

Guyer & Ovsik, Burlington, Wisconsin

First Classification—4 Very Good, 9 Good Plus, 11 Good and 2 Fair. This is a relatively new herd which includes some fine foundation animals from which to build the herd. There are five daughters of Chipco Besse Burke Model one with a Very Good rating, 2 Good Plus and 2 Good. Outstanding cows in the herd for type include Weavers Rag Apple Princess, Saint Croixco Model Lady, Weavers Blossom Sovereign and Columbian Pabst Wayne Segis all with a very good rating. The herd is largely made up of animals of Montvic, Carnation and Burke bloodlines.

Dr. Otto Porges, Kenosha, Wisconsin

First Classification—1 Very Good, 3 Good Plus, 5 Good and 2 Fair. Outstanding cow for type in the herd is Mary Sweet Canary New Hope with a very good rating. Also in the herd

are daughters of such well known sires as Pabst Sir Belmont Prince and Carnation Parader.

Frank Cairns, Mazomanie, Wisconsin

Reclassification—2 Good and 2 Fair. Checked—3 Very Good, 3 Good Plus, 4 Good and 1 Fair. The herd included 4 daughters of Winterthur Winner Fobes Burma and four daughters of Hickory Hill Miranda Bessie. One of the outstanding cows in the herd is Hickory Hill Miranda Estal now nine years old previously classified Very Good. Mr. Cairns is a director of Wisconsin State Association and Sales Agent for Dane County Holstein Association.

Emmons Blaine Experimental Farm, Lake Mills, Wisconsin

Reclassification—2 Very Good, 23 Good Plus, 49 Good and 32 Fair. The herd is completely classified every six months. It is largely made up of daughters of Dunloggin X Ollie, Lalour M B B Creator, Saint Croixco Dictator Belmont, Saint Croixco Hartog Burke, University Netherland and Wimbledon Movie Emperor.

Two Wisconsin herds were classified early in the year by E. J. Halbach prior to the time of the group classification.

George J. Weidman, Cedarburg, Wisconsin

Reclassification—1 Very Good, 4 Good Plus, 4 Good. Checked—4 Very Good, 3 Good Plus and 2 Good. Peggy DeKol Roamer a daughter of Pabst Roamer was rated Very Good. The herd includes seven daughters of Pabst Roamer, three daughters of Pabst Regal and one daughter of Pabst Jess. Two of the older cows in the herd are daughters of Villieca Iowana Ollie Burke both previously classified Very Good.

Rags to Riches—

(Continued from page 20)

come active salesmen for artificial breeding rings. In their zeal to sell, however, they should use some judgment and not oversell. They should remember that they hold their present jobs because they were considered capable of representing the best interests of all of the people they serve. They can ill afford to destroy one group so that a particular group can prosper, only to discover at some future date that the group they destroyed had contributed and would have continued to contribute to the welfare of the group they were sponsoring.

I'M CLIMBING THE SHOW LADDER TO THE National DAIRY CATTLE CONGRESS

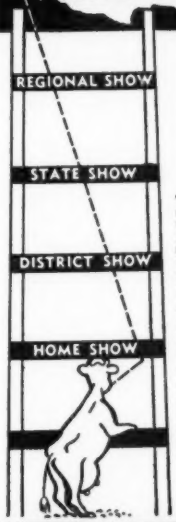

and the

National Holstein Show

Entries Close — Sept. 6.

THE GREATEST EVER—It'll be the greatest Holstein show ever held. Only the tops—the prize winners of the state fairs—are coming to compete for National Honors at this "court of final appeal". All 48 states and Canada participated in this over-all exposition in both 1949 and 1950. Make your plans today to attend this truly National show.

HOUSING INFORMATION—You'll find such an overabundance of activity, you'll want to stay throughout the eight days. Whether it be for the full time or just for one night, write today to Housing Bureau, Waterloo Chamber of Commerce, for your room reservations. You'll find the Bureau in operation on the grounds throughout the show to handle last-minute reservations.

WRITE FOR INFORMATION—A colorful circular, giving details of the entire exposition is available upon request. Drop a penny post card to the National Dairy Cattle Congress and get complete information on—

. . . the Industry's Greatest

THIS YEAR **SEPT. 29 - OCT. 6** WATERLOO IOWA

MAKE BUYING A BULL A PLEASURE

Come To Wonderful Wyoming

On Your Vacation

See Our Herd in the Big Horn Bason on Highway 20

CARNATION-BURKE BLOODLINES

Herd Averaged 485.3 Pounds of Fat on 2-Time Milking

Bulls from following cows for sale:

DAM	CLASS	FAT	DAYS	CALVED
SHIRLEY	EX	865	365	6-15-51
JEWEL	VG	565	313	12-23-50
BETTY	VG	540	347	6-28-50
DIMPLE	VG	446	190	Inc. 1- 1-51
DORIS	GP	605	340	6-27-48
DONNA	G	539	282	6- 5-51
MARIE	G	578	264	8-12-50

Wyoming Industrial Institute

WORLAND, WYOMING

The Holstein-Friesian Association of America
Brattleboro, Vt.

May 25, 1951

Report of Advanced Registry Credits for—

Mr. Wm. P. Musselman
Newtown,
Pennsylvania

NAME AND H.-B. NO. OF COW	Age	Cl.	Period Closed	No. Days	Milk	% Fat	Fat	Total to Date		
								Days	Milk	Fat
Carnation Homestead Hazelwood 2638013	5- 6	2X	3-31	31	2134.4	3.94	84.1	88	5632.3	244.4
			4-30	30	1817.2	4.09	74.3	118	7449.5	318.7
Carnation Homestead Heilo Spoff 2638028	5- 2	2X	3-31	31	2373.3	4.22	100.2	164	13756.0	562.1
			4-30	30	2087.0	4.12	86.0	194	15843.0	648.1
Carnation Madcap Perfection Inka 2638051	4- 9	2X	3-31	31	1614.7	4.47	72.2	204	12002.9	492.9
			4-30	30	1491.9	4.49	67.0	234	13494.8	559.9
Carnation Maybess Homestead Wayne 2638031	4-10	3X	3-31	31	702.1	5.14	36.1	235	10127.8	435.7
			4-30	30	634.9	4.96	31.5	265	10762.7	467.2
Carnation Maybess Pontiac Lass 2697437	4-10	2X	3-31	31	1811.9	4.17	75.6	149	10162.8	405.6
			4-30	30	1687.3	4.12	69.5	179	11850.1	475.1
Carnation Queen Perfection Madcap 2866879	3- 7	2X	3-31	31	1723.6	4.47	77.0	95	5760.0	236.5
			4-30	30	1462.9	4.30	62.9	125	7222.9	299.4
Carnation Skylark Lady Madcap 3054920	2- 3	2X	3-31	31	1057.0	4.35	46.0	198	7763.5	303.2
			4-30	30	1034.6	4.21	43.6	228	8798.1	346.8
Carnation Skylark Pontiac Lass 3054922	2- 5	2X	3-31	31	1535.1	4.44	68.2	82	4175.2	177.4
			4-30	30	1398.5	4.25	59.4	112	5573.7	236.8

The above report, covering two months production, shows:

Average Milk per Cow ..... 1534.4 lbs.
Average Butterfat per Cow ..... 65.8 lbs.
Average Test ..... 4.36 %

The use of the artificial services of our bulls, as catalogued in the Bull Bargain Issue of the Holstein-Friesian World, the purchase of your next herd sire from us, or the purchase of foundation females can help you obtain milk and butterfat records like those shown above.

We have some exceptional calves on hand at the present time.

Are you interested?

BERNARD COURTNEY, Herdsman **MR. and MRS. WILLIAM P. MUSSELMAN, Owners**

CLOVER KNOLL FARMS

Newtown **Bucks County** **Pennsylvania**

ADVANCED REGISTRY REPORTS

Holstein-Friesian Association of America

ADVANCED REGISTRY REPORT NO. 5

ADVANCED REGISTRY

Of the 253 records listed in this report, 114 were made in Classification 3X and 139 in Classification 2X. There are 145 records in the Ten-Months Division and 108 in the Yearly Division. New state leaders are reported in 15 different states: Arizona, California, Georgia, Illinois, Iowa, Michigan, New Hampshire, New Jersey, Ohio, Oklahoma, Rhode Island, South Dakota, Vermont, Washington and Wisconsin. New Jersey, Washington and Wisconsin each have two new state leaders.

Name of Cow, Sire and Owner	Age Y. M.	L. of R.	Car. Calf	Milk Lbs.	Per Ct. Fat	Fat Lbs.
TEN-MONTHS DIVISION 3X						
Full-Aged Class						
CARNATION PERFECTION TOPSY 2102318 (Carnation Ormsby Perfection) Carnation Milk Farms, Carnation, Wash.	10 1 State Leader	305	162	25670	3.4	871.6
SETHJE DELLA FOBES 2356827 (Duke Della) John Zoberlin, Plymouth, Wis.	7 4	305	186	26940	3.0	812.3
PANSCO SILVER CRUSADE 2139863 (VG) (Pansco Charlotte Fairmont) F. F. Pellissier, Whittier, Calif.	9 9	305	208	24308	3.3	800.2
JULE QUEEN FOBES 2652115 (VG) (Jule King Fobes) Cheatham Dairy, Inc., Laveen, Ariz.	6 8 State Leader	305	173	22960	3.5	798.4
MALLARY FARM POSCH FIFI 2343035 (VG) (Montvic Posch Rag Apple) R. DeWitt Mallary, Bradford, Vt.	7 11	305	212	20203	3.9	795.7
WESTLAKE VEEMAN IDELLA PAT 2471350 (VG) (Emperor Veeman Piebe) C. L. Weston, Lakeside, Calif.	9 2	305	198	21889	3.6	791.1
CARNATION FAVORITE PRINCESS 2462860 (Carnation Preferred) Carnation Milk Farms, Carnation, Wash.	6 3	305	173	20441	3.8	782.1
WESTLAKE BONHEUR KORNDYKE ISOBEL 2471353 (VG) (Westlake Bonheur Abbekerk) C. L. Weston, Lakeside, Calif.	7 1	305	154	18906	4.1	770.2
BESS KORNDYKE PRILLY JOHANNA 2507965 (Sir Ollie De Kol Korndyke Prilly) John Zoberlin, Plymouth, Wis.	5 10	305	192	17918	4.1	738.4
WESTLAKE VEEMAN IDELLA GINGER 2471349 (VG) (Emperor Veeman Piebe) C. L. Weston, Lakeside, Calif.	9 1	305	160	16997	4.2	712.5
FORSGATE IONE MED 2480631 (G) (Colonel Med Posch) Forsgate Farms, Jamesburg, N. J.	6 1	305	183	19056	3.7	698.5
FORSGATE PRILLY POSCH 2546166 (VG) (Colonel Med Posch) Forsgate Farms, Jamesburg, N. J.	5 6	305	172	19541	3.5	685.4
CLEMSBY LULA 2609469 (Clemson Major Ormsby) University of Georgia, Athens, Ga.	5 3 State Leader	305	190	16102	4.0	647.9
PABST BURKE ORMSBY SENORITA 2584138 (VG) (Wisconsin Admiral Burke Lad) Pabst Farms, Inc., Oconomowoc, Wis.	5 1	305	161	15140	3.9	595.7
CRESCENT BEAUTY PRINCESS MARITA 2109818 (EX) (Crescent Butter Boy Prince) Hickory Creek Farms, West McHenry, Ill.	10 3	305	176	17407	3.4	589.1
CHINOOK VOLUNTEER DE KOL 2533635 (VG) (Waukona Volunteer) State College of Washington, Pullman, Wash.	5 2	305	197	15387	3.8	578.2
WESTLAKE BONHEUR ISOBEL FAWN 2640600 (GP) (Westlake Bonheur Abbekerk) C. L. Weston, Lakeside, Calif.	5 2	305	209	13745	4.2	572.0
STOCKTON MATCHLESS STAR PROSPECT 2659522 (Mendocino Matchless) Stockton State Hospital, Stockton, Calif.	5 10	305	186	13742	3.9	539.0
PANSCO SANTA ANITA 2411394 (GP) (Pansco Exchange Plus) F. F. Pellissier, Whittier, Calif.	6 10	305	184	15197	3.5	531.6
HOOD FARMS MARION INKA 2527767 (Newmont Major 6th) H. P. Hood & Sons, Boston, Mass.	5 5	305	165	17335	2.8	490.1
CARNATION TILDA MAYBESS 2613505 (Carnation Black Magic) Carnation Milk Farms, Carnation, Wash.	5 0	290	230	12446	3.9	479.6
TYLER FARMS RAG APPLE DEWDROP 2562854 (GP) (Montvic Rag Apple Gladiator) Estate of John B. C. Tyler, West Newbury, Vt.	5 7	275	193	10606	4.1	438.2
Senior Four-Year Class						
CARNATION HEILO INKA KORNDYKE 2638006 (Carnation Governor Imperial) Carnation Milk Farms, Carnation, Wash.	4 8 State Leader	305	180	20318	3.9	784.2
FORSGATE JANE SUSIE 2581365 (GP) (Forsgate King Susie Fobes) Forsgate Farms, Jamesburg, N. J.	4 10 State Leader	305	179	20242	3.8	764.8
CARNATION PRINCESS MADCAP 2613533 (Governor of Carnation) Carnation Milk Farms, Carnation, Wash.	4 9	305	206	16295	3.6	587.1
CHINOOK IMPERIAL DOLLY 2609754 (GP) (Carnation Imperial Chief) State College of Washington, Pullman, Wash.	4 9	305	172	13310	3.5	466.7
Junior Four-Year Class						
WILLOW SPRINGS GOLDEN ORIOLE 2632468 (GP) (Dunloggin Golden Cross) Robert W. Adams, Broken Arrow, Okla.	4 4 State Leader	305	205	20103	3.6	726.6
MOSBY PRILLY FOBES 2670560 (VG) (Breezy Lane Sir Model Bombardier) Hickory Creek Farms, West McHenry, Ill.	4 5	305	171	19944	3.4	669.0
CARNATION KORNDYKE LASSIE HEILO 2638046 (Carnation Chieftain) Carnation Milk Farms, Carnation, Wash.	4 4	305	219	17286	3.8	660.8
MENDOCINO MARIE JOSE 2703516 (Sir Hester Jose) Mendocino State Hospital, Talmage, Calif.	4 2	305	205	17582	3.7	652.6
WIS KATHLEEN 2628446 (Crusader Tidy Fobes of Ventnor) Wisconsin State Reformatory, Green Bay, Wis.	4 3	305	168	16377	3.8	630.0
CHINOOK IMPERIAL MAY 2617047 (GP) (Carnation Imperial Chief) State College of Washington, Pullman, Wash.	4 2	305	205	18810	3.3	621.0
SPRECHLYN DAISY ORMSBY QUEEN 3069841 (Godfreys Marto Ormsby Keith) C. M. Bottema, Jr., Bridgeport, Ind.	4 1	273	223	14265	3.8	545.3
MUNCIANA ROSE EMPEROR 2642492 (Vaniard Emperor Inka) C. M. Bottema, Jr., Bridgeport, Ind.	4 1	248	198	14773	3.6	536.8
PABST ROBURKE JUDITH 2669794 (GP) (Pabst Roamer) Pabst Farms, Inc., Oconomowoc, Wis.	4 3	240	133	14986	3.3	501.2
CARNATION TILDA GOVERNESS 2697492 (Carnation Black Magic) Carnation Milk Farms, Carnation, Wash.	4 3	305	211	13706	3.5	477.1
COUNTESS CARNATION CHIEFTAIN 2699783 (VG) (Dean Chieftain Countess) Robert W. Adams, Broken Arrow, Okla.	4 3	305	202	13539	3.5	475.2
Senior Three-Year Class						
CARNATION CASCADE DAISY MADCAP 2758516 (Carnation King Madcap) Carnation Milk Farms, Carnation, Wash.	3 8	305	224	15033	3.5	531.4

Name of Cow, Sire and Owner	Age Y. M.	L. of H.	Car. Calf	Milk Lbs.	Per Ct. Fat	Fat Lbs.
JOPPA HILL MERCEDES HARTOG 2742829 (Seven-O-Six des Plaines) Alex Shapiro, Bedford, N. H.	3 7	304 State Leader	180	12728	4.2	529.6
CARNATION KORNDYKE FANCY 2758518 (Carnation Chieftain) Carnation Milk Farms, Carnation, Wash.	3 8	305	216	13901	3.7	520.4
MAPLE HAVEN PABST 2691929 (Dean of the Pearls) Cashman Farm, Hopewell Junction, N. Y.	3 9	305	221	14423	3.5	503.0
SEGIS TRITOMIA BURKE LASS 2777715 (GP) (Hill-Man Burke Pot-O-Gold) Hickory Creek Farms, West McHenry, Ill.	3 8	305	196	13981	3.6	502.7
LADY MAXIMUM SKYLARK HOMESTEAD 2892627 (GP) (Carnation Madcap Maximum) Baird Brothers, Waukesha, Wis.	3 8	305	170	12146	3.7	453.3
ELLETT HOMESTEAD LADY RUE HELBON 2693467 (GP) (Carnacres Helbon Governor) Benj. H. Brow, Slocum, R. I.	3 10	272	212	13955	3.2	447.0
Junior Three-Year Class						
WHIRLHILL Q RAG APPLE JANE 2768240 (Mallary Farm Posch Quintessence) Benj. H. Brow, Slocum, R. I.	3 4	281 State Leader	206	16048	3.9	625.7
YANKTON ALMA LYONS 2762756 (VG) (Marlow Femco Alma Onward) Yankton State Hospital, Yankton, S. Dak.	3 2	305 State Leader	188	16735	3.5	593.3
WESTLAKE BONHEUR INKA HEILO 2795576 (GP) (Westlake Bonheur Abbekerk) C. L. Weston, Lakeside, Calif.	3 5	305	182	13941	4.1	571.5
CORNUCOPIA RAG APPLE NOREEN 3029851 (G) (Illehee Gus) Ralph A. Thompson, Clymer, N. Y.	3 3	305	209	14711	3.8	565.2
WOODCRAFT IOWANA SUSIE JAY 2754010 (GP) (Iowana Ormsby Belle Burke) Burt H. Chrisman, Littleton, Colo.	3 4	272	221	12779	3.7	469.3
WESTLAKE BONHEUR GINGER IDELLA 2748370 (VG) (Westlake Bonheur Abbekerk) C. L. Weston, Lakeside, Calif.	3 4	305	179	11151	3.9	431.1
Senior Two-Year Class						
CARNATION SKYLARK CINDERELLA 2843662 (Carnation Homestead Revelation) Carnation Milk Farms, Carnation, Wash.	2 10	305	187	13933	3.7	522.2
CHINOOK VOLUNTEER VERA 2878628 (G) (Waukona Volunteer) State College of Washington, Pullman, Wash.	2 7	305	194	13962	3.6	504.6
CARNATION SKYLARK INKA PONTIAC 2843669 (Carnation Homestead Revelation) Carnation Milk Farms, Carnation, Wash.	2 10	305	170	12188	4.0	486.2
U-MO MAN-O-WAR ORMSBY FRANCES 2859240 (Man-O-War 69th) University of Missouri, Columbia, Mo.	2 8	268	134	14199	3.2	459.1
CARNATION REVELATION CREAMELLE 2866884 (Carnation Homestead Revelation) Carnation Milk Farms, Carnation, Wash.	2 7	305	182	11753	3.5	409.9
Junior Two-Year Class						
PABST SIGNAL PAULINE 2898578 (G) (Pabst Signal) Pabst Farms, Inc., Oconomowoc, Wis.	2 1	305	185	18032	3.8	693.7
PABST LOTTIE ROBURKE 2863793 (G) (Pabst Roamer) Pabst Farms, Inc., Oconomowoc, Wis.	2 4	305	174	16883	3.5	592.0
MENDOCINO STAR FAYNE 2968369 (Mendocino Star) Mendocino State Hospital, Talmage, Calif.	2 0	305	174	14330	4.0	567.1
CURTISS CANDY DANDY MISTY 2905149 (Curtiss Candy Dandy George) Curtiss Candy Co., Chicago, Ill.	2 3	305	175	14563	3.8	560.2
HEDGE ACRESTON WAMPUM 2913165 (Creston Rag Apple King) Alfred L. Rose, Pine Plains, N. Y.	2 3	305	163	16404	3.4	560.0
HEDGE ACRESTON MAY 2913171 (Creston Rag Apple King) Alfred L. Rose, Pine Plains, N. Y.	2 2	305	163	15859	3.2	511.8
WIS IOLA 2907705 (Wis Ideal) Wisconsin State Reformatory, Green Bay, Wis.	2 2	305	172	13555	3.8	510.0
CARNATION SKYLARK LADY 2931898 (Carnation Homestead Revelation) Carnation Milk Farms, Carnation, Wash.	2 3	305	213	12534	3.9	490.8
CARNATION SPOFFORD LASSIE 2931889 (Carnation Ensign) Carnation Milk Farms, Carnation, Wash.	2 3	305	162	13189	3.6	477.0
CASH-MAR ORAL PET 2911232 (Oriole Home Bessie Mead) C. M. Bottema, Jr., Bridgeport, Ind.	2 2	274	217	12758	3.6	462.0
CASH-MAR CHIP AL TRITOMIA 2936135 (Franlo Chip Nettie & Aaggie) C. M. Bottema, Jr., Bridgeport, Ind.	2 3	305	226	14205	3.2	449.6
STOCKTON MILLIE COMBINATION 3173983 (Stockton Combination) Stockton State Hospital, Stockton, Calif.	1 11	305	204	10603	4.1	435.6
CASH-MAR CHIP MODEL 3079995 (Franlo Chip Nettie & Aaggie) C. M. Bottema, Jr., Bridgeport, Ind.	2 0	305	207	13609	3.2	431.2
HOOD FARMS LADY ORMSBY 2985580 (Chalker Farm Peanut Ormsby) H. P. Hood & Sons, Boston, Mass.	2 4	305	166	11659	3.5	402.5
HOODS CHERRY HILL COPIA ORMSBY 3026102 (Newmont Ormsby Chief) H. P. Hood & Sons, Boston, Mass.	2 3	305	196	10013	3.7	368.3
U-MO ORMSBY ACHIEVEMENT LENA 2940721 (GP) (U Neb Pan Achievement) University of Missouri, Columbia, Mo.	2 3	194	78	9892	3.5	344.8
TEN-MONTHS DIVISION 2X						
Full-Aged Class						
ZELDENRUST BURTON CORNUCOPIA 2390305 (Zeldenrust Korndyke Cornucopia) Harold Montgomery, Johnstown, Ohio	6 11	305	185	16929	3.9	666.6
FORTHLYNE INKA JEWEL MABEL 2839233 (VG) (Inka Supreme Jewel) Silvis Farms, Inc., Greensburg, Pa.	8 11	301	181	12278	4.6	569.2
SILVIS FARM KATHERINE ESTEEM 2539434 (GP) (Pabst Eminent) Silvis Farms, Inc., Greensburg, Pa.	5 4	305	192	13154	4.3	568.5
SHAMROCK PRINCESS DEWDROP 2546231 (Hartholm Posch Jewel Dewdrop) Charles K. Hays, Sparta, Ill.	6 0	290	153	16500	3.4	564.1
ARJO JULE SEGIS FAYNE 2571711 (VG) (Elmwood Admiral Jule Fobes) Harvey A. Nelson & Sons, Union Grove, Wis.	5 2	305	186	16295	3.4	554.4
CARNATION HOMESTEAD ORMSBY LUCY 2504220 (Governor of Carnation) Carnation Milk Farms, Carnation, Wash.	5 11	305	203	14311	3.9	552.5
RIDGEPORT FAYNE INKA 2358306 (GP) (Carnation Maximum) Lindow Brothers, Portland, Oreg.	7 5	305	204	13584	3.9	525.6
FOBES ORMSBY 2993980 (Sir Up-Spring Fobes Gandhi) Helen D. Hood, Derry Village, N. H.	5 1	301	204	12387	3.8	475.9
D H POSCH SHIRLEY DENISE 2502069 (Winterthur Fobes Posch Venice) George F. Causey, Wakefield, R. I.	6 1	305	197	13068	3.3	430.2
N P ROWENA GOVERNESS CLARA 2548271 (G) (Carnation Concentrator) University of Nebraska, North Platte, Nebr.	5 5	305	178	11109	3.8	423.8
JAYSEE CREAMELLE INKA 2603284 (GP) (Carnation Joe Creamelle) Jewish Consumptives' Relief Society, Spivak, Colo.	5 4	305	181	12623	3.2	405.9
ST L LADY SILVER PRIDE 2431433 (King Aaggie Pride Ormsby) Cook Home, Duluth, Minn.	8 11	305	163	10580	3.8	398.4
HENART KORNDYKE CHANGELING 2989911 (Segis Beets Changeling) Henry Marsh & Son, Munnsville, N. Y.	5 10	305	212	10145	3.8	385.4
HILL-MAN PURSUIT FERN LILLY 2451796 (Tall Corn Sir Bessie Pursuit) John M. Stoffell, Knoxville, Tenn.	7 0	305	172	11852	3.2	383.8
Senior Four-Year Class						
MARDOT AAGGIE DUNLOGGIN BEAUTY 2570543 (North Star Colonel Bill) Baird Brothers, Waukesha, Wis.	4 11	305 State Leader	174 National Leader for milk	21284	3.8	799.9
ADOHR CONCOLA GEM 2632204 (Sleepy Hollow Concola King) Adohr Farms, Camarillo, Calif.	4 11	305	189	12885	4.5	576.8

Name of Cow, Sire and Owner	Age Y. M.	L. of R.	Car. Calf	Milk Lbs.	Per Ct. Fat	Fat Lbs.
LADY RUTH JOHANNA FOBES 2606556 (Andreas Marathon Footprint King) Waldo Good, Fostoria, Ohio	4 10	305	182	18889	2.9	550.0
DISTINCTION JEWEL TYPESETTER 2588956 (Carnation Typesetter) John Wuethrich Creamery Co., Greenwood, Wis.	4 9	285	217	11779	4.3	507.4
HENART WINTERTHUR FOBES DARK DAWN 2960391 (Winterthur Winner Fobes Ykati) Henry Marsh & Son, Munnsville, N. Y.	4 10	305	192	13694	3.4	460.6
HOPE MONTVIC POSCH 2644391 (Sir Piebe Ormsby Posch Segis) Beckman Brothers, Genoa City, Wis.	4 6	305	159	13364	3.4	454.5
LARRIETTA CARNATION WAYNE 2636021 (Carnation Blue Ribbon) L. A. Henning, Nashotah, Wis.	4 6	305	160	12817	3.5	443.6
WIOAK VAR BURKE CONNIE 2632178 (Osborndale Star Dust) Beckman Brothers, Genoa City, Wis.	4 6	305	187	10602	4.0	424.0
PABST BURKE GREAT MISTRESS 2623097 (GP) (Wisconsin Admiral Burke Lad) H. F. duPont, Winterthur, Del.	4 7	305	172	8101	5.0	405.1
Junior Four-Year Class						
ORMSBY ESTHER SEGIS FOBES 2668988 (Chalker Farm Peanut Ormsby) Alfred C. Strasser, Princeton, N. J.	4 3	305 State Leader	201	15368	4.0	617.7
UNEEDA DELLA GOLDEN PICA 2748774 (EX) (Dunloggin Good-bye) Hickory Creek Farms, West McHenry, Ill.	4 2	305 State Leader	198	13090	4.7	614.5
U OF A ONEONTA DOUBLE ROSE 2657571 (GP) (North Star Oneonta) University of Arizona, Tucson, Ariz.	4 2	305	194	13347	4.2	558.0
ZELDENRUST KORNDYKE JEANETTE 2667340 (King Bessie Korndyke Clark Gable) Harold Montgomery, Johnstown, Ohio	4 1	305	173	17009	3.0	517.6
HILLTOP ORMSBY PATRICIA 3184666 (Osborndale Morris Ormsby Tovarich) Charles Stroh, Suffield, Conn.	4 0	305	211	13203	3.7	492.4
WINTERTHUR WINNER FOBES BAJALO 2669898 (G) (Winterthur Select Dad Winner) H. F. duPont, Winterthur, Del.	4 1	305	162	12194	3.9	477.6
BLUEBERRY CARNATION CINDERELLA 2674735 (Carnation Governor Veeman Inka) Nelson Pendleton, Lyndonville, Vt.	4 5	305	229	10942	3.5	387.7
H S F PATH-VAR GIRL 2620910 (Osborndale Pathfinder Lochinvar) Henry Marsh & Son, Munnsville, N. Y.	4 2	290	213	10920	3.5	381.1
AGTEX KARMORE HAZEL 2686987 (VG) (U Neb Karmore Garbon) Texas A. & M. College, College Station, Texas	4 5	305	209	11630	3.2	372.0
LASHBROOK SHARON PEARL 2675117 (GP) (King of the Pearls) A. J. Lashbrook, Northfield, Minn.	4 5	265	190	9489	3.6	345.9
AGTEX ORMSBY HAZEL 2686994 (G) (Beauty Ormsby Posch) Texas A. & M. College, College Station, Texas	4 4	305	197	10315	3.3	345.0
COMYNCROFT RACHEL OLATHE POSCH 2655781 (Duke Wilson Posch) Walter W. Burtis, Cortland, N. Y.	4 2	264	160	9219	3.7	336.6
Senior Three-Year Class						
MARTYHOLM HOMESTEAD PRIDE 2823134 (VG) (Martyholm Follow On) Theodore F. Christoph, Chilton, Wis.	3 9	305	186	14831	4.1	608.8
U N H MODEL MARTHA 2731840 (GP) (U N H Everlasting Model) University of New Hampshire, Durham, N. H.	3 10	305	203	16377	3.6	595.5
FIR FOREST PRINCESS HOPE 2982117 (Fir Forest King of the Dellas) Consolidated Water Power & Paper Co., Cavour, Wis.	3 8	305	197	16440	3.6	593.5
DONNA PABST SOVEREIGN 2766498 (Montvic Rag Apple Sovereign) Harold Montgomery, Johnstown, Ohio	3 6	305	190	18198	3.7	592.0
SUTTEN OAKS SEXTON PRIMROSE 2733053 (Sutten Oaks Var Sexton) J. A. Sutten, Visalia, Calif.	3 8	305	200	13870	3.7	516.8
HENART WINTERTHUR FOBES BARBIE 3256775 (Winterthur Winner Fobes Ykati) Henry Marsh & Son, Munnsville, N. Y.	3 11	305	197	13976	3.2	450.1
Junior Three-Year Class						
WINDY SHADE DUN VAR WAYNE FLO 2748808 (GP) (Dunloggin Lochinvar) Sam J. Johnson, West Chester, Ohio	3 4	305 State Leader	171	17417	3.4	596.7
ELKADELL O GYPSY FOBEST 2822523 (Sir Portage Fobes Pride) Karl H. & Lenore K. Kainz, Cedar Rapids, Iowa	3 0	298 State Leader	174	13965	4.2	587.3
LADY SPRING FARM LOCHINVAR LENORE 2891889 (Spring Farm Realization) Harold Montgomery, Johnstown, Ohio	3 1	305	226	14074	3.8	530.7
JONAS KELCO ORMSBY LOTTIE 2936867 (VG) (Kelco Billy Ormsby Korndyke) Floyd E. Pruden, Altus, Okla.	3 3	305	171	13754	3.3	457.1
STOFFELL CARNATION BESSIE 2792190 (Carnation Bracelet Homestead) John M. Stoffell, Knoxville, Tenn.	3 4	305	183	12722	3.4	433.9
N P GOVERNESS ROWENA ELLEN 2755838 (GP) (Ellenvale King Mooie Perfection) University of Nebraska, North Platte, Nebr.	3 4	305	231	11493	3.8	432.6
GRAY VIEW PRISCILLA SUPREME 2773653 (G) (Cornell Supreme Tempest) Harvey A. Nelson & Sons, Union Grove, Wis.	3 3	272	139	11147	3.8	429.0
W I S LIEUTENANT NETTIE 2816182 (Wis Lieutenant) Wisconsin School for Boys, Waukesha, Wis.	3 0	305	198	11330	3.6	404.7
LOCHLYNDON RAG APPLE VENUS 2802256 (Mallary Farm Rag Apple Liberator) Nelson Pendleton, Lyndonville, Vt.	3 1	299	232	11159	3.3	368.4
Senior Two-Year Class						
MEADOW SPRINGS PIETERTJE POSCH 2879737 (Dunloggin Follow On) Meadow Springs Farm, Alliance, Ohio	2 8	305	173	14492	3.7	541.1
ELKADELL OAKWOOD FOBEST 2893841 (Sir Portage Fobes Pride) Karl H. & Lenore K. Kainz, Cedar Rapids, Iowa	2 10	298	168	14574	3.5	509.3
GREEN MEADOW STELLA PANCHA 3051009 (GP) (Green Meadow Constellation) Merle H. Green, Elsie, Mich.	2 6	305 State Leader	196	12973	3.9	501.1
DISTINCTION COLONY CARNATION LADY 2839166 (Colony George Sir Heilo) John Wuethrich Creamery Co., Greenwood, Wis.	2 6	305	177	11932	4.1	494.6
WOOSTERDALE CAVALIER STELLA 2881943 (Carnation Imperial Cavalier) Charles Stroh, Suffield, Conn.	2 6	302	201	10859	4.1	445.8
SUTTEN OAKS VAR JEWEL 2845624 (Dunloggin Strath Var) J. A. Sutten, Visalia, Calif.	2 10	303	213	12608	3.5	443.1
LOCHLYNDON RAG APPLE QUEEN 2938298 (Mallary Farm Rag Apple Liberator) Nelson Pendleton, Lyndonville, Vt.	2 9	296	222	12450	3.5	434.3
COLUMBINE ADMIRAL NETA LASS 3081373 (Sir C P R Columbine Admiral) Diamond over D Ranch, Denver, Colo.	2 7	285	208	9897	4.0	392.8
BOND HAVEN SOVEREIGN DUCHESS 3011032 (Rowsdale Rag Apple Sovereign) J. A. Sutten, Visalia, Calif.	2 7	305	170	7917	4.0	316.1
W I S PARAMOUNT NORMA 2844541 (W I S Paramount) Wisconsin School for Boys, Waukesha, Wis.	2 11	288	207	9550	3.2	305.7
Junior Two-Year Class						
EXRANCO PERFECTION FAYNE BESS 2954571 (VG) (Exranco Perfection) Excelsior Ranch Co., Ltd., Garden Grove, Calif.	2 3	305 State Leader	186	15274	4.1	633.4
WINTERTHUR ZEUS FOBES CEXRIL 2940386 (GP) (Pabst Winterthur Zeus) H. F. duPont, Winterthur, Del.	2 3	305	205	12788	4.0	516.3
NAPSTAHOS SHARON GETTIE HEILO 2878688 (Sir Taylaker Ormsby Gettie 4th) Napa State Hospital, Imola, Calif.	2 5	305	167	14618	3.4	503.5
HALLROSE HAZEL SUSAN 2866363 (GP) (Hallrose King Hazel) S. B. Hall, Troutdale, Oreg.	2 5	305	212	10631	4.4	465.0
OAKADELL JEWEL WAYNE 3032891 (Lexridge Pietertje Wayne) Eastern Iowa Artificial Breeding Assn., Inc., Cedar Rapids, Iowa	2 3	305	200	11615	4.0	462.0
GILKEY BANNER ANNETTE 2911688 (Pabst Burke Banner) Baird Brothers, Waukesha, Wis.	2 2	305	226	11577	4.0	460.6
SKOKIE PRINCESS EVE 2900033 (Dunloggin Lochinvar Prince) Elmwood Farms, Lake Forest, Ill.	2 3	305	220	12693	3.6	451.0

Name of Cow, Sire and Owner	Age Y. M.	L. of R.	Car. Calf	Milk Lbs.	Per Ct. Fat	Fat Lbs.
WINTERTHUR ALERT VICTOR CATINA 2940394 (GP) (Winterthur Winner Pilot Alert) H. F. duPont, Winterthur, Del.	2 3	300	195	10270	3.9	399.6
ORMSBY HOOD FARMS LASS 2985579 (Althro Gladiator) H. P. Hood & Sons, Boston, Mass.	2 3	305	187	10789	3.7	399.3
BEVERLY LANE PATRICIA 3071614 (G) (Walhill Pluto Continuity) Dr. F. H. Stires, Louisville, Ohio	1 11	305	191	12079	3.3	399.3
ELKADELL OLEEN FOBEST 2893842 (Sir Portage Fobes Pride) Karl H. & Lenore K. Kainz, Cedar Rapids, Iowa	2 3	305	213	10250	3.8	387.3
BAYFIELD ROYAL CANDID 2866922 (GP) (Quonquont Royal Starter) George F. Causey, Wakefield, R. I.	2 4	304	226	10079	3.6	367.4
AGTEX BURKE ECHO MAID 2965392 (F) (Pabst Burke Ina) Texas A. & M. College, College Station, Texas	2 3	305	212	10565	3.3	351.8
W I S ETHEL 2965446 (W I S Sir Bess Marathon) Wisconsin School for Boys, Waukesha, Wis.	2 0	296	205	8861	3.6	322.5
YEARLY DIVISION 3X						
Full-Aged Class						
RAVENGLEN SENATORA HARK JEWEL 2328940 (King Bessie Senator) John M. Stoffell, Knoxville, Tenn.	7 3	365	-	20228	3.9	788.4
PECK SADIE FOBES BESS BAKER 2393057 (GP) (Baker Farm Hallelujah) Dr. & Mrs. Herbert Lothe, Bristol, Wis.	7 1	327	-	19556	3.7	722.6
SMITHLAND AGNES 2427691 (VG) (Maxfair Aristocrat Posch Lane) Kingdom Farm Association, So. Lansing, N. Y.	6 0	304	-	19687	3.6	707.4
TULANE NANCY BELMONT 2182259 (VG) (Pabst Sir Belmont Fashion) Hickory Creek Farms, West McHenry, Ill.	8 11	365	-	20369	3.2	648.9
CASH-MAR PRINCESS STEVIE 2608343 (Zeldenrust K B K O Prince) C. M. Bottema, Jr., Bridgeport, Ind.	5 3	365	-	19311	3.3	646.7
ORMSBY TRIUNE PRINCESS JD 2352012 (King Bessie Senator) E. H. Ravenscroft, Antioch, Ill.	6 10	237	-	16293	3.9	627.6
MCDONOGH G R ERMINE 2551921 (McDonogh Gold Rush) McDonogh School, McDonogh, Md.	5 2	305	-	15641	3.7	578.3
STRATHMORE VEE VROUKA HEILO 2748760 (Colony Vale Romeo Sir Heilo) R. M. Snider & Son, Outville, Ohio	6 1	359	-	15540	3.7	570.5
ANDREAS FOOTPRINT MARATHON STUB 2278173 (Dunloggin Footprint) R. M. Snider & Son, Outville, Ohio	7 11	365	-	14959	3.8	567.7
PERFECTION ORMSBY FULTONA 2242107 (Perfection Ormsby Walker) R. M. Snider & Son, Outville, Ohio	8 8	361	-	16691	3.1	516.4
TEDROW CARNATION IOWANA 2349020 (Masterpiece Fairhurst Carnation) Leroy Kittle, Holland, Ohio	6 11	353	-	15375	3.2	486.9
CORA ARTIS RAG APPLE 3115760 (VG) (Humbercrest Rag Apple Abbekerk) Ralph A. Thompson, Clymer, N. Y.	8 0	294	-	12348	3.9	483.6
MISS PIEBE JOHANNA MERCEDES 2365453 (VG) (King Gerben Perfection) C. W. Henry, Greeley, Colo.	6 7	237	-	11186	4.0	450.9
TEDROW CARNATION MASTERPIECE 2371361 (Masterpiece Fairhurst Carnation) Leroy Kittle, Holland, Ohio	6 8	306	-	14205	3.1	445.4
C V REFLECTION DARKNESS PAULETTE 2688049 (GP) (C V Abbekerk Reflection) R. M. Snider & Son, Outville, Ohio	8 7	365	-	11139	3.8	424.6
Senior Four-Year Class						
VALLEY DRIVE ORMSBY PRILL FOBES 2712599 (Fobes Korndyke Aaggie Oak) C. M. Bottema, Jr., Bridgeport, Ind.	4 6	365	-	17404	3.7	651.6
SHAWS TUTTS CRETE DAUNTLESS 2534742 (VG) (Dauntless Tutts Direct) Mrs. Waldo S. Kellogg, Derby, Conn.	4 10	365	-	14749	3.9	571.3
FAYR-LICK MAN-O-LAR SUSAN 2589621 (Man-O-War Ormsby Posch) R. M. Snider & Son, Outville, Ohio	4 7	341	-	15871	3.1	485.3
Junior Four-Year Class						
WILLOW SPRINGS GOLDEN GLORY 2632457 (Dunloggin Golden Cross) Francis Ryan, Billings, N. Y.	4 5	365	-	19715	3.7	735.2
LILLIAN PONTIAC ORMSBY 2609284 (Hengerveld Ormsby Inka Lad) C. M. Bottema, Jr., Bridgeport, Ind.	4 5	365	-	18737	3.2	593.2
Senior Three-Year Class						
REX FOND SEGIS 2627517 (VG) (Raymondale Ideal Successor) Curtiss Candy Co., Chicago, Ill.	3 6	365	-	18656	3.8	712.4
MAPLETRESS ECHO STRADONE 3115764 (GP) (Ux-Spring Joe Echo Rag Apple) Ralph A. Thompson, Clymer, N. Y.	3 8	365	-	15984	3.7	584.9
RAVENGLEN HARTOG ZANELLE 2685132 (Ravenglen Montvic Hartog) E. H. Ravenscroft, Antioch, Ill.	3 9	235	-	12268	4.2	520.1
Junior Three-Year Class						
BRACKEL FARM MONTVIC P F LEA 2734760 (Montvic Pathfinder Prizetaker) R. Austin & Jay W. Backus, Mexico, N. Y.	3 3	365	-	17380	3.8	667.3
RAVENGLEN HARTOG EMILY 2705631 (Ravenglen Montvic Hartog) E. H. Ravenscroft, Antioch, Ill.	3 5	226	-	13509	3.5	475.4
MAYTAG DEAN PONTIAC PATSY 2815885 (Sir Bess Ormsby Dean) Amicana Farms, Ridgefield, Conn.	3 1	207	-	10775	3.7	401.6
Senior Two-Year Class						
TIETON MADCAP BELLE 2847004 (Carnation Madcap Marksman) Carnation Milk Farms, Carnation, Wash.	2 7	351	-	15802	3.9	622.2
RICHMAN CINDERELLA ORMSBY EDE 2832768 (Carnation Liberator) Richman Farms, Lodi, Ohio	2 8	365	-	15306	3.7	565.8
U S S H FERN PIEBE INKA DE KOL 2960484 (U S S H Pietertje Ormsby Inka De Kol) U. S. Soldiers' Home Dairy, Washington, D. C.	2 8	365	-	15072	3.5	530.1
CLOVER LAWN ADMIRAL MAY PRINCESS 2788259 (Clover Lawn Ormsby Admiral) Elmwood Farms, Lake Forest, Ill.	2 9	305	-	13747	3.6	497.2
U S S H VALE COLEMAN PIEBE BONHEUR 2852202 (U S S H General Coleman Piebe Bonheur) U. S. Soldiers' Home Dairy, Washington, D. C.	2 9	365	-	12520	3.8	476.4
LAUREL SCHUILING 2819193 (Montvic Rag Apple Marksman) Elmwood Farms, Lake Forest, Ill.	2 10	365	-	12668	3.5	445.4
U S S H DOROTHY PIEBE BONHEUR 2852201 (U S S H General Coleman Piebe Bonheur) U. S. Soldiers' Home Dairy, Washington, D. C.	2 9	325	-	11161	3.4	379.7
U S S H WINIFRED BONHEUR BOAST 2860138 (Bellevue Design Cornell Boast) U. S. Soldiers' Home Dairy, Washington, D. C.	2 6	341	-	9850	3.8	369.9
Junior Two-Year Class						
ELGAN STARLIGHT SANAR 2879554 (G) (Weejoe Sanar) Thomas N. Nagle, Webster, N. Y.	2 2	365	-	18304	3.8	704.7
ELGAN FINDERNE SANAR 2880053 (Weejoe Sanar) Thomas N. Nagle, Webster, N. Y.	2 0	365	-	17875	3.4	607.7
U S S H JOAN MONARCH CORNELL BOAST 2860140 (Bellevue Design Cornell Boast) U. S. Soldiers' Home Dairy, Washington, D. C.	2 4	365	-	15509	3.4	526.7
U S S H NOMA COLANTHA PIEBE BOAST 2852204 (Bellevue Design Cornell Boast) U. S. Soldiers' Home Dairy, Washington, D. C.	2 5	365	-	16751	3.1	517.7
HARDEN FARMS DEEN ONALEE 2852042 (Dunloggin Deen Var) Harden Farms, Camden, N. Y.	2 3	308	-	15379	3.3	508.4
U S S H MILDRED CASCADE BOAST 2860141 (Bellevue Design Cornell Boast) U. S. Soldiers' Home Dairy, Washington, D. C.	2 4	365	-	14439	3.4	486.9

Name of Cow, Sire and Owner	Age Y. M.	L. of R.	Car. Calf	Milk Lbs.	Per Ct. Fat	Fat Lbs.
WIS BLONDIE 2857694 (Weber Wyo Burke Bubbler) Wisconsin State Reformatory, Green Bay, Wis.	2 3	365	43	13784	3.5	484.4
ABEGWEIT HORNIGOLD 2807778 (GP) (Bond Haven Rag Apple Matchmaker) Curtiss Candy Co., Chicago, Ill.	2 4	365	-	12681	3.4	427.6
ORMSBY LUCKY STRIKE FOBES 2858019 (Fobes of Golden Rule) C. M. Bottema, Jr., Bridgeport, Ind.	2 0	235	-	12411	3.3	408.5
YEARLY DIVISION 2X						
Full-Aged Class						
GOLDEN HILL BURKE BEE 2868931 (VG) (F B Bonnie Posch) Merle H. Green, Elsie, Mich.	5 5	365	-	24212	3.4	815.1
EUFLORN SCHMIDT ECHO 2440994 (S P S M Don Segis Johanna) F. G. Cheney, Williamston, Mich.	5 9	365	-	19538	3.9	755.1
ABEGWEIT CO-ED 2701060 (G) (Abegweit Capitaine) Curtiss Candy Co., Chicago, Ill.	5 1	365	-	17377	3.7	648.4
BLOSSOM HILL VIKING ADELA 2326075 (VG) (Lauxmont Moncade Viking) J. S. Johnson, Oldwick, N. J.	6 0	365	-	17471	3.7	647.5
EDWARNOS ORMSBY MINITA PEARL 2416842 (Edwarnos Sir Butter King Nudine) Edward M. Arnos, Adrian, Mich.	5 8	365	-	18384	3.4	628.5
NOWISCO FOBES JOHANNA DELLA 2520049 (G) (King Tidy Fobes of Ventnor) No. Wis. Colony & Training School, Chippewa Falls, Wis.	5 5	365	-	16339	3.8	624.3
BLOSSOM HILL ISA HONORA 2330779 (GP) (Herosa Prince Isa Ormsby) J. S. Johnson, Oldwick, N. J.	9 7	365	-	16587	3.7	614.4
CRESTON RAG APPLE HONEY 2430959 (Montvic Rag Apple Chief) Clark Wm. Dellinger, Jeffersonville, Ind.	5 5	358	-	13834	4.4	602.6
HOOSIERLAND COLANTHA PIEBE 2603621 (Dellinger Colantha Sir Admiral) Clark Wm. Dellinger, Jeffersonville, Ind.	6 6	365	-	16454	3.5	569.9
N P KATHERINE KILT 2060184 (G) (Matador Pansy Kilt) University of Nebraska, North Platte, Nebr.	10 6	365	-	16101	3.3	530.1
LONE FIR MODEL LOLA 2453259 (GP) (Lone Fir Model) Lindow Brothers, Portland, Oreg.	5 9	365	-	12145	4.1	501.6
DELLINGER COLANTHA LASSIE 3050958 (Dellinger Colantha Senator) Clark Wm. Dellinger, Jeffersonville, Ind.	5 7	365	-	13155	3.8	497.3
ELMSLEIGH MOLLY LONGFIELD 2302649 (Grahamholm Inka Sir Progress) Leonard G. W. Gabbert, Owatonna, Minn.	8 4	365	-	13055	3.6	469.7
CHERRY BROOK KORNDYKE BESS 2D 2529180 (G) (Osborndale Sir Burke Ormsby) Aldo Panciera, Westerly, R. I.	5 11	351	-	12770	3.6	462.6
SPRINGBANK SOVEREIGN BETSY 2617644 (Montvic Rag Apple Sovereign) Clark Wm. Dellinger, Jeffersonville, Ind.	5 8	296	-	11285	3.9	445.7
PIEBE HOMESTEAD ANNA COLANTHA 2109725 (Knight Colantha Chieftain Montvic) Douglas Knights, Sandwich, Ill.	11 8	244	-	12192	3.6	432.9
FITCHOME DOUGVIC CHARY 2453211 (GP) (Dougvic Pathfinder John) Douglas Knights, Sandwich, Ill.	6 3	239	-	11104	3.8	420.2
ELAHOME NIG CREATOR 2D 2425070 (Pabst Sir Premier Cornflower) Emerson Ela, Rochester, Wis.	6 5	302	-	11064	3.7	412.1
TUEBIE HOMESTEAD NIGGER 2392412 (Oostie Cascade Hoesly Tuebie) Cornell Farm, Winfield, Ill.	6 10	300	-	13690	3.0	406.5
BONNY VIEW BEAUTY 2D 2374866 (Triune Ormsby Della Lass) Emil Titel, Glenbeulah, Wis.	7 2	278	-	9022	4.2	374.8
Senior Four-Year Class						
MINNOW CREEK EDEN PAPOOSE 2542103 (Posch Ormsby Fobes Eden) John A. Newman & Sons, Culver, Ind.	4 8	305	-	14463	3.2	464.9
GRABERHILL KOHLRABE HUFFMAN 2669096 (VG) (Huffman Cascade Tuebie Homestead) Cornell Farm, Winfield, Ill.	4 10	311	-	11448	3.4	393.5
FITCHOME DOUGVIC WIMBLEDON FAY 2620788 (Dougvic Pathfinder John) Douglas Knights, Sandwich, Ill.	4 7	233	-	10648	3.4	362.4
Junior Four-Year Class						
NOWISCO M B B ALBERTA 2632612 (G) (Lalaur M B B Creator) No. Wis. Colony & Training School, Chippewa Falls, Wis.	4 4	365	- State Leader	19719	5.1 National Leader	1007.1
PIONEER FLOOD STARLIGHT 2573690 (Colony Flood 8th) Sherwood Breeding Farm, Sunnyside, Wash.	4 5	337	-	15800	3.5	559.7
N P KILT KLAVER IMOGENE 2702197 (G) (Carnation Heilo Imperial) University of Nebraska, North Platte, Nebr.	4 0	365	-	12128	3.9	478.9
ELAHOME PREMIER VEEMAN LASS 2702248 (Pabst Sir Premier Cornflower) Emerson Ela, Rochester, Wis.	4 4	304	-	11242	3.7	413.8
DICTATOR CAREME SALO 2676002 (Gilkey Farms Ormsby Salo) Leonard G. W. Gabbert, Owatonna, Minn.	4 2	246	-	10665	3.6	382.9
Senior Three-Year Class						
CHAMPION ADMIRAL DELLA 4TH 2631243 (Admiral Ormsby Fobes Beechwood 2d) Emil Titel, Glenbeulah, Wis.	3 10	365	-	16493	3.9	630.3
BENTON DESIGN ULTRA DORA 2714363 (Ultra Design) Anderson Fowler, Peapack, N. J.	3 8	365	-	15134	4.0	607.8
HELEN DUTCHLAND PATHFINDER 3031420 (G) (Illebee Rattler Pathfinder) Merle H. Green, Elsie, Mich.	3 9	365	106	12793	3.9	499.6
SHERWOOD MATADOR VERA 2743797 (Pioneer Matador Romeo) Sherwood Breeding Farm, Sunnyside, Wash.	3 7	299	-	11275	3.8	433.1
HILLTOP SPITFIRE JEAN 2796701 (Osborndale Spitfire) Charles Stroh, Suffield, Conn.	3 6	323	-	9642	4.0	387.9
BANCROFT ACRES SUCCESSOR MERCEDES 2683241 (G) (Raymondale Ideal Successor) Sam J. Johnson, West Chester, Ohio	3 8	300	-	13226	2.7	354.2
MINNAWANA BONNIE LONGFIELD 3082798 (Highpath Haber Ormsby Echo) Leonard G. W. Gabbert, Owatonna, Minn.	3 8	162	-	9772	3.6	354.0
SHERWOOD MATADOR STARLETTE 2743798 (Pioneer Matador Romeo) Sherwood Breeding Farm, Sunnyside, Wash.	3 9	181	-	9520	3.3	317.3
Junior Three-Year Class						
TYLER FARMS RAG APPLE LAURA 2709616 (F) (Montvic Rag Apple Gladiator) Cecilia B. Lewis, Norwich, Vt.	3 5	365	- State Leader	18479	4.0	739.4
GABBERT MONTVIC SHIRLEY 2744497 (Oak Bend Bess Montvic Lad) Leonard G. W. Gabbert, Owatonna, Minn.	3 5	293	-	13892	3.6	494.2
GILKEY BANNER NETTIE 2742412 (Pabst Burke Banner) Leonard G. W. Gabbert, Owatonna, Minn.	3 2	283	-	13499	3.4	455.4
THRIFTLAND ORMSBY BEAUTY 2819095 (Challenger Ormsby Transmitter) Gordon A. Riley, Ashland, Ohio	3 0	294	-	13365	3.2	426.6
CORRECTION QUEEN ESTEEM 2768396 (Boys Home Cardo) Milwaukee County House of Correction, Milwaukee, Wis.	3 1	365	-	11894	3.5	414.0
ENDEAN DICTATOR ROSALEEN 2799961 (KenMac Dictator Ormsby Andire) Charles S. Bird, E. Walpole, Mass.	3 1	305	-	9816	3.8	373.9
Senior Two-Year Class						
SINKING SPRINGS ZIKAT MAGGIE 2969628 (Winterthur Winner Fobes Zikat) Louis J. Appell, York, Pa.	2 7	365	-	16965	3.8	648.9
MISS SENATOR JOSIE 2832412 (Ravenglen Senator Supreme) E. E. Freeman, Modesto, Calif.	2 6	365	-	13495	4.1	550.7

Name of Cow, Sire and Owner	Age Y M.	L. of R.	Car. Calf	Milk Lbs.	Per Ct. Fat	Fat Lbs.
BESS SKYLARK ORMSBY DE KOL 2756503 (Sir Bess Skylark Ormsby Fobes) Amcana Farms, Ridgefield, Conn.	2 6	365	-	12918	4.2	544.8
ENDEAN DICTATOR MERCENA 2799964 (KenMac Dictator Ormsby Andire) Charles S. Bird, E. Walpole, Mass.	2 10	305	-	13116	3.8	495.4
U T MASTERPIECE MILLIE 2804953 (G) (Ionia Masterpiece Segis Burke Echo) University of Tennessee, Knoxville, Tenn.	2 10	363	-	12984	3.5	448.3
U T MASTERPIECE EDNA 2804954 (G) (Ionia Masterpiece Segis Burke Echo) University of Tennessee, Knoxville, Tenn.	2 8	305	-	11703	3.6	426.3
ENDEAN INKA ROSALBA ANDIRE 2814549 (KenMac Dictator Ormsby Andire) Charles S. Bird, E. Walpole, Mass.	2 10	305	-	11767	3.6	424.9
N P PAULINE CHERRY ELLEN 2850526 (Ellenvale King Monie Perfection) University of Nebraska, North Platte, Nebr.	2 10	365	-	11962	3.5	412.8
Junior Two-Year Class						
NOWISCO MAKIDA QUEEN 2917759 (GP) (King Tidy Fobes of Ventnor) No. Wisconsin Colony & Training School, Chippewa Falls, Wis.	2 2	365	-	16337	3.5	577.0
WINDY SHADE LADY POSCH ABBELIA 2890774 (GP) (Luxmont O Rose Lad) Sam J. Johnson, West Chester, Ohio	2 0	365	-	13868	4.1	562.5
MISS SENATOR INKA DUTCH 2832414 (Ravenglen Senator Supreme) E. E. Freeman, Modesto, Calif.	2 3	365	-	13843	4.0	551.1
GILKEY P B OPAL 2911682 (Pebble Beach Prince Hengerveld) Leonard G. W. Gabbert, Owatonna, Minn.	2 0	333	-	14968	3.5	525.0
GILKEY P B PEARL 2911690 (Pebble Beach Prince Hengerveld) Leonard G. W. Gabbert, Owatonna, Minn.	2 0	275	-	13449	3.6	483.5
TUM-A-LUM BROAD ROCK NOBLESS EMMA 2828646 (G) (Baker Farm Helbon Nobleman) Aldo Pancietta, Westerly, R. I.	1 11	365	-	11765	4.0	473.9
FITCHOME RAG APPLE DOUGVIC 2856632 (Dougvic Chieftain Colantha) Douglas Knights, Sandwich, Ill.	2 3	331	-	11587	4.0	465.3
JULIA DUCHESS 4TH 2859637 (Ravenglen Senator Supreme) E. E. Freeman, Modesto, Calif.	2 5	365	-	11444	4.0	456.3
N P BETT KILT INKA 2850530 (Carnation Heilo Imperial) University of Nebraska, North Platte, Nebr.	2 5	365	-	11875	3.8	454.4
BESS ORMSBY BURKE QUEEN 2833529 (Sir Bess Ormsby Burke Fobes) Amcana Farms, Ridgefield, Conn.	2 3	365	-	11584	3.9	451.3
DELLINGER COLANTHA SOVIC RAG APPLE 2938124 (Dellinger Colantha Victory) Clark Wm. Dellinger, Jeffersonville, Ind.	2 0	365	-	11427	3.9	450.5
N P BECKY MAID IDA 2850531 (Carnation Heilo Imperial) University of Nebraska, North Platte, Nebr.	2 5	365	-	12402	3.6	443.5
JONABELL ARTFUL 2882061 (Jonabell Solid Gold) John A. Bell, Jr., Sewickley, Pa.	2 1	287	-	9635	3.8	363.8
DOUGVIC CHIEFTAIN SUSIE 3173869 (Dougvic Chieftain Colantha) Douglas Knights, Sandwich, Ill.	2 4	341	-	8400	4.1	346.0
SUSAN HARTOG LOCHINVAR 3098456 (Montvic Emile Lochinvar) Glenn L. Bancroft, Flint, Mich.	1 11	303	-	7932	3.7	289.6

SILVER MEDAL PRODUCTION SIRES
(Under New Rules)

These sires have met the requirements of the new rules for Silver Medal Production Sires. To qualify, a sire must have at least 10 daughter-dam comparisons. His daughters must have a butterfat test of 3.40, or higher, they must average 410 pounds of butterfat or higher, and they must exceed expectancy by at least 40 pounds of butterfat. Expectancy is defined as the joint halfway between the average of the dams and the breed average (410 pounds). All records are converted to a mature, 2X, 305-day basis.

Name of Bull and Owner	No. Pairs	Dau. Avg. Milk	Dau. Avg. %	Dau. Avg. Fat	Dams Avg. Fat	Dau. Avg. Required
AAGGIE DELLA ADMIRAL ORMSBY 887508 V. L. Smith, Central City, Iowa	15	13770	3.76	518	508	499
BAKER FARM KNICKERBOCKER 817046 Northern Ohio Breeders Cooperative Association, Tiffin, Ohio	12	12950	3.53	457	417	453.5
BAKER FARM LAD 817054 Alfred E. & Alfred L. Swain, Fremont, N. H.	12	12720	3.63	462	432	461
BALL FARM FOBES LOCHINVAR 900788 Charles Konop, Jr., Cato, Wis.	13	13800	3.67	506	494	492
BELLEVUE PONTIAC THELMA 827068 J. H. McDevitt, Culpeper, Va.	12	11880	3.61	429	326	408
BESSLYN EMPEROR ORMSBY FOBES 916471 (EX) Tri-State Breeders Cooperative, Westby, Wis.	10	15320	3.85	590	565	527.5
BURRLANE BUNYON GOVERNOR 851304 George L. Burri, Nampa, Idaho	10	14870	3.68	547	453	471.5
CARNATION BLUE RIBBON 863763 (VG) East Central Breeders Association Co-op., Waupun, Wis.	12	13190	3.75	495	480	485
CARNATION BRACELET PERFECTION 857484 Stafford Johnson, Bridgewater, Mass.	17	13000	3.72	484	427	458.5
CARNATION CASCADE MADCAP GOVERNOR 900274 Earlham College, Richmond, Ind.	16	12990	3.78	491	426	458
CARNATION GOVERNOR HOMESTEAD INKA 918396 MadCrest Farms, Manning, Iowa	11	12780	3.75	479	426	458
CARNATION HOMESTEAD MCKINLEY 873324 (VG) Land O'Lakes Creamery Co., Minneapolis, Minn.	14	14970	3.60	539	556	523
CARNATION IMPERIAL HEILO ORMSBY 814324 (VG) Joe Lamb, Mesa, Ariz.	11	12150	3.84	467	444	467
CARNATION IMPERIAL IDEAL 813170 (VG) South Minn. Breeding Federation, Owatonna, Minn.	21	14700	3.92	576	534	512
CARNATION IMPERIAL MADCAP LAD 837650 Carnation Milk Farms, Carnation, Wash.	38	13610	3.71	505	492	491
CARNATION IMPERIAL ORMSBY MADCAP 837626 W. H. Schendorf, Chicago, Ill.	14	12180	3.63	442	355	422.5
CARNATION MADCAP MARKSMAN 903057 (VG) Maid O'Clover Dairy Ranch, Wapato, Wash.	16	14930	3.61	539	476	483
CARNATION MADCAP MARSHALL 903191 Evergreen Breeders Association, Chehalis, Wash.	20	13710	3.63	498	457	473.5
CARNATION ORMSBY CONTRIBUTION 842731 (GP) John P. Case, Naperville, Ill.	28	13280	3.65	485	451	470.5
CARNATION TYPESETTER 826025 John D. Wuethrich, Greenwood, Wis.	11	14540	3.72	541	481	485.5
CARYLAND CASCADE HARMONY 858648 J. M. Halsey, Toppenish, Wash.	11	13460	3.61	486	450	470
CHEROKEE KING DELIGHT 894817 (GP) Glenwood State School, Glenwood, Iowa	13	12330	3.56	439	348	419
CHEROKEE PLUTOCRAT 895976 (VG) Cherokee State Hospital, Cherokee, Iowa	18	13310	3.76	500	419	454.5
CHIPCO HOESLY CHIEFTAIN CROSS 867621 (G) John M. Harris, Eau Claire, Wis.	10	12790	3.94	504	463	476.5
COLONY FLOOD PERFECTION 30TH 838276 N. C. Beim, Minneapolis, Minn.	10	13210	3.55	469	384	437
CORNELL PRIDE BARON 827983 (GP) Halbert E. Hiteman, West Winfield, N. Y.	18	11960	3.85	460	420	455
CRESTLYN RAG APPLE PIETJE 895578 Lloyd A. Gaskill, Hastings, Mich.	10	13120	3.95	518	479	484.5
CRESTON RAG APPLE ADMIRAL 864983 (VG) Lowell W. Eby, Osceola, Ind.	10	14420	3.68	531	477	483.5
CROWNHURST PLUTOCRAT PERFECTION 875612 Earl V. De Long, Mexico, N. Y.	22	12890	3.69	470	394	442

Name of Bull and Owner	No. Pairs	Dau. Avg. Milk	Dau. Avg. %	Dau. Avg. Fat	Dams Avg. Fat	Dau. Avg. Required
CURTISS CANDY DELLA LAD 893934 (VG) Ira D. Ilert, Middletown, Md.	22	14200	3.78	537	475	482.5
DAUNTLESS TUTTS DIRECT 768866 (VG) Harold J. Shaw, Sanford, Maine	16	13040	3.69	481	403	446.5
DEC KING BESSIE SENATOR 802157 (EX) Arthur Gerlach, St. Ansgar, Iowa	11	11910	3.83	456	398	444
DESIGN AGAIN 867135 Earl L. Groff, Strasburg, Pa.	28	13380	3.56	476	395	442.5
DUNLOGGIN BANMASTER 844854 John McCausland, Henderson, W. Va.	15	11370	3.93	447	394	442
DUNLOGGIN DARK MASTER 856661 Central Ohio Breeding Association, Columbus, Ohio	21	14960	3.47	519	428	459
DUNLOGGIN KNIGHT 820084 J. Homer Remsberg, Middletown, Md.	44	12880	3.63	468	404	447
DUNLOGGIN ORMSBY MASTER SYLVIA 852147 C. T. Shreve, Damascus, Ohio	21	12640	3.75	474	426	458
DUNLOGGIN PRIME MINISTER 852146 C. L. Israel, Beloit, Ohio	39	12630	3.52	445	384	437
DUNLOGGIN REPRINT 817420 (G) Horace Stewart, Jewett, Ohio	17	12810	3.67	470	428	459
DUNLOGGIN SAFE GOLD 854242 (VG) George M. Hunsberger, Plumsteadville, Pa.	36	13640	3.64	496	458	474
DUNLOGGIN STRATH VAR 879145 J. A. Sutten, Visalia, Calif.	34	14130	3.62	512	415	452.5
DUNLOGGIN X AFTON 849968 Daniel Grant, Alton, N. Y.	18	12330	3.72	459	411	450.5
DUNLOGGIN X MAJESTY 873086 (VG) F. Andrew Murphy, Canajoharie, N. Y.	16	13940	3.51	489	462	476
FIVE-PLY-CHIEF PRIDE DI-GERB-COLAN 856246 (GP) Ray H. Smith, Frederick, Md.	14	12200	3.74	456	421	455.5
GLENAFTON MONTVIC MARKSMAN 888511 (GP) Pennsylvania State College, State College, Pa.	23	14480	3.80	550	423	456.5
GODFREYS MARTO ACCA PIEBE 821635 (G) Alvin T. Ziss, Haskins, Ohio	10	13250	3.77	500	502	496
GOLDEN ADMIRAL FOBES 856238 Joseph Lemish & Son, Garrett, Ind.	11	12600	4.07	513	400	445
GOV-INKA KLAVER PRIDE FRIEND PAUL 874987 U. S. Dept. of Agriculture, Washington, D. C.	15	13160	3.48	458	416	453
GRAY VIEW HAYS PROMINENT 892141 Robert L. Ray, Eau Claire, Wis.	10	14400	3.54	510	474	482
GREENWOOD RECTOR 866148 (VG) New Jersey Cooperative Breeders Assn., Inc., Annandale, N. J.	14	13990	3.65	511	527	508.5
GREYROCK CHIEFTAIN 840727 C. E. & R. H. Fisher, Cazenovia, N. Y.	17	11920	3.96	472	453	471.5
HALLROSE HAZEL MARAUDER 897459 (GP) Martin Treosti, Carnation, Wash.	11	14590	3.67	535	400	445
HALLROSE HAZEL MIDNIGHT 833343 (GP) Felix Hassing, Hubbard, Oreg.	11	13870	3.65	506	509	499.5
HILLSBORO CHIEF ALICE ORMSBY 811601 Dr. Joseph H. Kler, New Brunswick, N. J.	11	11410	3.85	439	355	422.5
H J C MONTVIC RAG APPLE COMMANDER 904934 (VG) Charles L. McBride, Temperance, Mich.	10	14140	3.56	503	396	443
HOLWIS DAIRY LAD OF TOMORROW 809578 Henry Anthes, Ft. Atkinson, Wis.	14	13140	3.70	486	429	459.5
HOLWYN IMPERIAL WALKER 840192 Harold & Gordon Feindel, Tiffin, Ohio	17	12580	3.77	474	442	466
HURLWOOD SIR WALKER VEEMAN 828522 (EX) Hurlwood Holstein Farm, Ashley Falls, Mass.	14	12350	3.59	443	389	439.5
INDIANA MERCEDES DE KOL 847922 William Bannwart & Sons, Wanatah, Ind.	11	13590	3.50	476	420	455
INKA HEILO WALKER 861102 (VG) Gerhard Bengston, Mt. Vernon, Wash.	12	12260	3.69	452	373	431.5
IONIA KING PAUL DESIGN 883765 (VG) Mt. Pleasant State Home & Training School, Mt. Pleasant, Mich.	11	13590	3.53	480	446	468
IONIA MASTERPIECE ORMSBY AAGGIE 859188 G. E. Peterson, Orleans, Mich.	19	14540	3.50	509	491	490.5
IOWANA ORMSBY PRINCESS LAD 852725 (GP) L. E. Boerger, Irwin, Ohio	27	13410	3.73	500	447	468.5
KING OLLIE STAR 842176 John W. Rufi, Monroe, Wis.	12	13190	3.63	477	448	469
KNOLLWOOD MAJOR 872631 Baird Farms, Inc., Holcomb, N. Y.	14	12910	3.76	485	470	480
LARRO ORMSBY SENSATION DICTATOR 932671 Coe F. Emens, Mason, Mich.	10	14090	3.87	545	455	472.5
LAUXMONT O BONNY BELVO 838761 Glenn Shrevem, Salem, Ohio	10	13070	4.03	527	330	410
LIBERTY HILL CARNATION PROGRESSOR 862829 (GP) Howard D. McIntyre, Perry, N. Y.	16	13870	3.50	485	461	475.5
LIMESTONE MASTERPIECE 841973 A. B. Brewer & Son, Canaan, Conn.	10	12850	3.87	497	432	461
LOROMA KONIGEN INKA WALKER 860182 (GP) Warren G. Dennis, Springfield, Mo.	10	11340	3.80	431	365	427.5
LOS ROBLES ORMSBY LYONS GERBEN 830220 (VG) University of California, Davis, Calif.	27	13120	3.72	488	322	406
MALLARY FARM DUKE OF RUTLAND 834878 Ross C. Powell, Jr., Mansfield, Conn.	19	11110	3.84	427	342	416
MAYTAG ORMSBY FOBES 4TH 857502 (EX) Tri-State Breeders Cooperative, Westby, Wis.	10	12890	3.58	461	402	446
MAYTAG ORMSBY FOBES 14TH v17165 (GP) Ernest A. Reed, Lyons, Kansas	10	13140	3.92	515	517	503.5
MAYTAG POSCH ORMSBY FOBES DOUBLE 884861 John R. Derrer, Mt. Carroll, Ill.	12	14240	3.49	497	475	482.5
MCDONOGH GOLD DELLA 860188 (GP) New Hampshire Breeding Association, Concord, N. H.	12	13250	3.72	493	411	450.5
MCDONOGH GOLD PLATE 866479 Richard H. Richardson, Westminster, Md.	22	13230	3.56	471	338	414
MENDOCINO MEGAPHONE 818345 California Institution for Men, Chino, Calif.	30	15620	3.60	562	557	523.5
MENDOCINO STAR 879747 Mendocino State Hospital, Talmage, Calif.	25	15710	3.67	577	579	534.5
MICHIGAN CLUBE PAUL 820601 (VG) Michigan Artificial Breeders Cooperative, Inc., East Lansing, Mich.	18	13760	3.60	495	415	452.5
MODEL BESSIE MONTVIC CHIEFTAIN 828821 (VG) Northern Ill. Dairy Cattle Breeding Association, Dundee, Ill.	14	11870	3.89	462	389	439.5
MOKWA PERFECTION 807338 Cook Home, Duluth, Minn.	11	12800	3.93	503	423	456.5
MONTVIC POSCH LOCHINVAR NO 1 857346 M. & F. Dellinger & Co., Plain City, Ohio	11	13440	3.84	516	484	487
MONTVIC RAG APPLE WINSTON 968235 (VG) Ralph E. Ogden, Mountainville, N. Y.	13	13140	3.75	495	475	482.5
NAPSTAHOS DUKE GETTIE DE KOL 884688 Napa State Hospital, Imola, Calif.	10	14670	3.75	550	581	535.5
NAPSTAHOS SIR AMBER SEGIS 855235 Stockton State Hospital, Stockton, Calif.	14	16670	3.70	617	508	499
NEVADA KORNDYKE ORMSBY 863087 Oats Brothers, Fallon, Nev.	13	14740	3.55	523	484	487

Name of Bull and Owner	No. Pairs	Dau. Avg. Milk	Dau. Avg. %	Dau. Avg. Fat	Dams Avg. Fat	Dau. Avg. Required
NEWMONT ARISTOCRAT 18TH 918940 (VG) E. C. Wippermann & Sons, Sheboygan, Wis.	10	14920	3.56	531	551	520.5
NEWMONT IDEAL LAD 889675 (VG) Carm Holstein Club, Sheboygan Falls, Wis.	28	13130	3.56	467	436	483
N J E S CHIEF FOND MASTER 881376 (VG) New Jersey Agr. Exp. Station, Sussex, N. J.	11	12220	3.97	485	440	465
N J E S CONQUEROR DARLINE JARED 806256 (VG) New Jersey Agr. Exp. Station, Sussex, N. J.	19	11430	4.13	472	453	471.5
N J E S CONQUEROR GINNY LEIGH 854060 (VG) New Jersey Agr. Exp. Station, Sussex, N. J.	36	12900	3.83	494	472	481
N P BLESKE BECKY GOVERNOR 835692 (G) Gale V. Ernst, McCook, Nebr.	11	13150	3.89	512	485	487.5
ORMSBY TIDY DIRECT 745204 William Curtis, Mauston, Wis.	13	11950	3.74	447	386	438
ORMSBY TRANSMITTER TOP SARGEANT 910630 (VG) Martin Treosti, Carnation, Wash.	13	13810	3.84	530	458	474
OSBORNDALE LOCHINVAR 902505 C. T. Shreve, Damascus, Ohio	12	12720	3.67	467	424	457
OSBORNDALE OLIVER SIR ORMSBY 822050 (GP) State Prison of Southern Michigan, Jackson, Mich.	52	13380	3.52	471	417	453.5
OSBORNDALE SIR TY VIC RAG APPLE 923749 (VG) Northern Ill. Dairy Cattle Breeding Association, Dundee, Ill.	29	12820	3.81	488	433	461.5
OSBORNDALE TOVARICH CHAMPION 846477 Du Page River Farm, Joliet, Ill.	23	14430	3.54	511	428	459
OSBORNDALE TY VIC 846777 (VG) Mrs. W. S. Kellogg, Derby, Conn.	10	12310	4.25	523	544	517
OSBORNDALE VICTOR ORMSBY FOBES 867302 Dr. W. D. Mackay, Salisbury, Conn.	10	13180	3.63	478	451	470.5
PABST BARTA BEAUTY BELMONT 845336 Glenn Wilson, Wanatah, Ind.	17	13040	3.99	520	514	502
PABST BARTA CRUSADER WAYNE 845333 Harry G. Zastrow, Manitowoc, Wis.	10	11880	3.95	469	435	462.5
PABST BARTA PRILLY WAYNE 823785 (VG) Northern Ohio Breeders Cooperative Assn., Tiffin, Ohio	22	13320	3.75	500	459	474.5
PABST BURKE FRYSLAN 905694 (VG) Tri-State Breeders Cooperative, Westby, Wis.	10	13790	3.66	505	458	474
PABST BURKE PRIDE KING 872781 Mt. Pleasant State Hospital, Mt. Pleasant, Iowa	19	12880	3.57	460	394	442
PABST BURKE PRIDE PONDEROSA 908803 (VG) Howard M. Stolle, Oregonia, Ohio	16	15000	3.49	524	486	488
PABST DIRECT 813654 (VG) Land O'Lakes Creameries, Inc., Minneapolis, Minn.	19	13610	3.65	497	465	477.5
PABST EMINENT 845331 Silvis Farms, Inc., Greensburg, Pa.	16	13230	4.01	531	493	491.5
PATHWAY HOMESTEAD PRIDE 821670 Wisconsin School for the Deaf, Delavan, Wis.	15	13490	3.77	509	462	476
PATHWAY ORMSBY PRINCE 874233 (VG) William M. Curtis & Son, Mauston, Wis.	11	12600	3.99	503	442	466
PAY LINE TESS PRIDE 898311 (VG) R. L. Evans, Hutchinson, Kans.	16	13700	3.62	496	482	486
POND GATE SIR DICTATOR MODEL 909428 H. D. Andreas, Beach City, Ohio	18	13590	3.72	506	451	470.5
POSCH ORMSBY FOBES DEAN 833964 The W. T. Rawleigh Co., Freeport, Ill.	20	12480	3.63	453	399	444.5
PRINCE MARATHON NUDINE 846856 (EX) Maine Breeding Cooperative, Inc., Augusta, Maine	10	13440	3.70	497	466	478
QUIN-DALE TRIUNE SMOKY JOE 925950 (EX) Eastern Oklahoma Hospital, Vinita, Okla.	10	12640	3.87	489	480	485
RAHMLOW ANOLA FOBES 840604 (VG) Robert N. Paltzer, Appleton, Wis.	10	12950	3.94	510	438	464
RAINBOW CAPTAIN BOLD 5TH 883414 Michigan Artificial Breeders Coop., Inc., East Lansing, Mich.	12	15180	3.62	550	437	463.5
RAINBOW SIR BESS ROSE SEGIS 848314 Michigan Artificial Breeders Coop., Inc., East Lansing, Mich.	10	16060	3.55	570	530	510
RAYMONDALE ORMSBY KING 937007 Leon A. Piguet, East Aurora, N. Y.	11	12870	3.65	470	382	436
RAYMONDALE RAG APPLE TYRONE 924170 John G. Ellis, Lee, Mass.	10	13720	3.68	542	456	473
REDFIELD KING BESSIE GYPSIE 838391 Yankton State Hospital, Yankton, S. Dak.	20	14570	3.51	511	416	453
REDFIELD KING GYPSIE JULIA 811304 (GP) South Dakota State College, Brookings, S. Dak.	10	11880	3.51	417	337	413.5
REGIER POLKADOT TRIUNE DON 859608 (VG) G. G. Meyer, Basehor, Kans.	10	12310	3.64	448	384	437
REX CREAMELLE IDEAL 933142(GP) Neil Q. Reed, Greenwood, Mo.	16	12980	3.48	452	412	451
RUSTIC SIR RAINBOW ORMSBY 820653 (G) Michigan Artificial Breeders' Coop., Inc., East Lansing, Mich.	13	14750	3.44	507	439	464.5
ST CROIXCO BELMONT ORMSBY CHIEF 922420 Land O'Lakes Creameries, Minneapolis, Minn.	11	13500	3.95	533	363	426.5
ST CROIXCO DICTATOR BELMONT 884513 (VG) U. S. Dept. of Agriculture, Washington, D. C.	21	14050	3.71	521	453	471.5
SEARSFARM RAG APPLE ADA ENSIGN 986802 Harold E. May, Canandaigua, N. Y.	10	14240	3.51	500	498	494
SHIAWANA IDEAL 880210 Wisconsin Scientific Breeding Institute, Madison, Wis.	11	13560	3.74	507	492	491
SIR BESS ORMSBY DEAN 5TH 807747 (GP) L. S. U. Artificial Breeding Coop., Baton Rouge, La.	10	12920	3.72	481	433	461.5
SIR BESS SKYLARK ORMSBY TRIUNE 874834 (VG) Howard Fountain, Iowa City, Iowa	10	11960	3.90	466	362	426
SIR FEMCO PONTIAC ORMSBY FOBES 844147 Emil & Evelyn Lamparek, Cedar Rapids, Iowa	10	14350	3.68	528	511	500.5
SIR HESTER ORMSBY HOMESTEAD 906441 (EX) Joseph M. Trindade, Jr., Merced, Calif.	17	15800	3.44	544	539	514.5
SIR PERFECTION TRANSMITTER LILLY 866279 Nelson Rehder, Gladbrook, Iowa	13	12860	3.71	477	374	432
SOWISCOL KING PRIDE ALCARTRA 888238 (VG) Chippewa County Hospital, Chippewa Falls, Wis.	13	13540	3.90	528	481	485.5
SOWISCOL KING PRIDE MERCEDES 880894 Donald V. Morris, Leesburg, Ohio	11	14200	3.88	553	542	516
SPRINGBANK RAG APPLE ABBEKERK 845794 Charles Heckathorn, Three Oaks, Mich.	11	13880	3.78	525	508	499
STOCKTON HAROLD 826481 Stockton State Hospital, Stockton, Calif.	10	13450	3.61	486	464	477
STOCKTON MIDWAY 865024 Stockton State Hospital, Stockton, Calif.	11	14910	3.49	520	470	480
SUNSLOPE IMPERIAL KING 887891 E. H. Warman, Powell, Nebr.	10	12460	3.83	477	442	466
SUTTEN OAKS VAR SEXTON 903186 J. A. Sutten, Visalia, Calif.	26	13920	3.61	503	408	449
TAYLOR ORMSBY GETTIE DE KOL LAD 801938 (VG) Ray Starks, Clovis, Calif.	19	14060	3.68	517	498	494
TRANQUILLITY TRAILBLAZER BOAST 894536 (VG) Clinton Stock Farm, Barron, Wis.	13	15080	3.83	578	503	496.5

Name of Bull and Owner	No. Pairs	Dau. Avg. Milk	Dau. Avg. %	Dau. Avg. Fat	Dams Avg. Fat	Dau. Avg. Required
TRAVERSE IMPERIAL HARTOG 831684 (GP) Coldwater State Home & Training School, Coldwater, Mich.	16	12220	3.68	450	359	424.5
TRIUNE FOBES MECHTHILDE 822837 (EX) Leonard Mirsberger, Hilbert, Wis.	17	14360	3.73	536	537	513.5
TWIN COUNTY KORNDYKE PATRIARCH 901937 Howard Kochenderfer & Son, Greenwich, Ohio	17	12180	3.52	429	348	419
U N H EVERLASTING MODEL 832735 (VG) New Hampshire Breeding Assn., Concord, N. H.	12	14620	3.58	523	465	477.5
U OF MD LIEUTENANT ACHIEVER 845905 (GP) University of Maryland, College Park, Md.	21	12690	3.76	477	446	468
U OF MD MASTER MEMORY 879474 University of Maryland, College Park, Md.	12	11820	3.65	431	358	424
WEBER BURKE HAZELWOODER 866497 (EX) E. A. Dawdy, Salina, Kans.	12	13060	3.82	499	489	489.5
WESTLAKE BONHEUR ABBEKERK 903171 (VG) C. L. Weston, Lakeside, Calif.	10	12280	4.01	492	468	479
WIMBLEDON INKA EMPEROR 834583 (VG) Tull Brothers, Seaford, Del.	14	13800	3.61	498	502	496
WIMBLEDON RUBY QUEEN EMPEROR 830714 (VG) Western Pennsylvania Artificial Breeding Co-Operative, Clarion, Pa.	15	12380	3.68	456	414	452
WINTERTHUR ORMSBY BOAST 827711 Charles H. Riley & Sons, Sennett, N. Y.	13	12790	3.56	455	407	448.5
WISOF SENSATION MUSIC MASTER 856617 (VG) Oregon State Farm, Oregon, Wis.	22	12530	3.69	462	429	459.5
WYLAMYNA PATHFINDER ORMSBY FOBES 840695 C. J. Decker & Son, Westgate, Iowa	13	13200	3.65	482	447	468.5
YANKTON COLANTHUS LOUIS 869901 (EX) Yankton State Hospital, Yankton, S. Dak.	11	12860	3.58	460	396	443

HERD CLASSIFICATION

Classification summaries are reported on 66 herds. The figure in parenthesis following the name and address of the owner represents the number of times that the herd has been classified. When the figure does not appear, it indicates that this is the first time that the herd has been inspected. The Herd Classification rules require cancellation of certificates of registry of animals classified "Poor". The owner is accorded the privilege of surrendering other certificates for cancellation if he wishes. Such animals are not included in the published summary and average score

Owner	EX	VG	GP	G	F	Total	Classif. Score
Nelson Rehder, Gladbrook, Iowa (3)	1	11	5	1	0	18	85.8
Spies & Lein, Graettinger, Iowa (6)	2	5	15	3	0	25	83.7
E. Forrest Robertson, Long Grove, Iowa (3)	0	5	12	1	0	18	83.6
Arthur Gerlach, St. Ansgar, Iowa (5)	1	6	8	5	0	20	83.3
P. G. Boerger & Son, Marysville, Ohio (4)	0	4	10	2	0	16	83.1
C. H. Miller & Son, Clarion, Iowa (6)	1	7	12	6	0	26	83.1
Fred K. & Richard K. Bruene, Gladbrook, Iowa (3)	0	3	8	2	0	13	82.9
A. E. Reeve, Tiffin, Iowa (8)	0	4	5	3	0	12	82.9
Jensen Brothers, Exira, Iowa (3)	0	3	10	2	0	15	82.8
George B. Jensen, Exira, Iowa (3)	0	3	8	3	0	14	82.5
Leroy Miller, Clarion, Iowa (2)	0	3	7	3	0	13	82.5
O. L. Thomas, Marshallville, Ohio (4)	0	2	7	2	0	11	82.5
John E. Wetherbee, Marshalltown, Iowa	0	1	7	1	0	9	82.5
Emil Zurcher & Son, Farmersburg, Iowa (4)	0	4	17	4	0	25	82.5
Oren A. Wright, Greenwood, Ind. (2)	0	3	8	4	0	15	82.2
Earl Gerlach, St. Ansgar, Iowa (2)	0	4	8	6	0	18	81.9
Edwin Steiner, Massillon, Ohio (7)	0	8	5	8	1	22	81.9
Ernest M. Wright, Waterloo, Iowa (5)	0	4	9	4	1	18	81.8
Lawson & Son, Lagro, Ind. (4)	0	5	7	4	2	18	81.4
Marsh Foundation, Van Wert, Ohio (5)	0	7	18	16	0	41	81.4
Emery Riekena, Wellsburg, Iowa	0	1	5	3	0	9	81.4
Max Conklin, Plain City, Ohio (4)	0	2	2	4	0	8	81.3
G. F. Hartzler & Son, Wellersville, Ohio (2)	0	3	9	5	1	18	81.3
George Slater & Son, Olin, Iowa (3)	0	5	12	12	0	29	81.3
John Ummell, Jr., Elkhart, Ind. (7)	2	3	5	8	2	20	81.0
Torgrim & Broghamer Brothers, Decorah, Iowa (3)	0	3	11	2	3	19	80.8
Kenneth J. Schultz, Postville, Iowa	0	1	18	9	1	29	80.7
Arthur J. Allen, Davenport, Iowa	0	2	5	8	0	15	80.5
Daniel M. Yoder, Parnell, Iowa	0	1	4	5	0	10	80.5
G. J. DeSotel, Dows, Iowa (6)	0	2	14	10	2	28	80.2
Vernon V. Lyford, Manly, Iowa (2)	0	2	4	9	0	15	80.2
Herbert W. Malven, Maynard, Iowa (3)	0	3	13	12	2	30	80.2
A. H. Staack & M. V. Nading, Volga, Iowa	1	0	8	4	2	15	80.2
H. J. Dane, Iowa City, Iowa (3)	0	0	9	9	0	18	80.0
K. J. Kerr, Postville, Iowa (4)	0	4	8	12	2	26	80.0
Alfred H. Ames, Zion, Ill. (3)	0	1	8	13	0	22	79.8
ManCryCo Farms, Manning, Iowa (4)	1	10	37	34	11	93	79.8
Robert M. Thompson, Vinton, Iowa (2)	0	2	5	8	1	16	79.8
Harold Melcher, Monroeville, Ind. (2)	0	2	6	6	2	16	79.7
E. W. Phend, Wellman, Iowa	0	1	2	2	1	6	79.6
Benjamin D. Mazelin, Berne, Ind. (2)	0	1	5	3	2	11	79.3
E. L. Swartzendruber & Son, Wellman, Iowa	0	0	2	4	0	6	79.2
Herman Eggink, Sibley, Iowa (4)	0	0	4	9	0	13	79.0
Roy Wood, Ionia, Iowa (3)	0	0	7	7	2	16	78.8
Russell L. Yoder, Parnell, Iowa	0	0	3	2	1	6	78.8
F. E. Miholich, Jr., South Bend, Ind.	0	3	7	11	5	26	78.6
Athens State Hospital, Athens, Ohio (6)	1	12	30	69	22	134	78.4
Ross W. Osborn & Voyle Osborn, Syracuse & Leesburg, Ind.	0	1	10	10	5	26	78.4
Guy E. Hillier, Marion, Iowa (2)	0	1	6	13	3	23	78.3
London Prison Farm, London, Ohio (6)	0	3	15	10	10	38	78.3
H. June Mishler, South Whitley, Ind. (2)	0	3	5	8	5	21	78.3
Raymond H. Kirchmann, Fredericksburg, Iowa	0	0	1	7	0	8	78.1
Orient State School, Orient, Ohio (6)	0	6	24	29	19	78	78.0
Grafton State Farm, Grafton, Ohio (6)	0	6	33	22	26	87	77.8
Maynard & Donald Metzler, Elkhart, Ind.	0	1	3	6	3	13	77.7
Lawson & Good, Lagro, Ind.	0	0	3	5	2	10	77.5
Lebanon State Farm, Lebanon, Ohio (6)	0	5	19	19	19	62	77.5
Frederick Rohrer, North Manchester, Ind.	0	0	0	1	0	1	77.5
Boys' Industrial School, Lancaster, Ohio (6)	0	5	17	20	20	62	77.3
Massillon State Hospital, Massillon, Ohio (6)	0	5	28	38	28	99	77.3
Ohio State Reformatory, Mansfield, Ohio (6)	0	5	34	26	34	99	77.1
Lima State Hospital, Lima, Ohio (6)	0	4	12	26	18	60	76.9
Gallipolis State Institute, Gallipolis, Ohio (6)	0	1	31	51	32	115	76.8
Dayton State Hospital, Dayton, Ohio (6)	0	4	16	25	25	70	76.5
Tiffin State Hospital, Tiffin, Ohio (4)	0	3	8	23	28	62	75.2
Toledo State Hospital, Toledo, Ohio (6)	0	4	24	44	80	152	74.6

PROGRESSIVE BREEDERS' REGISTRY

Five Progressive Breeders' Registry awards are reported in this issue.

Name and Address	Number Yrs.	Animals Registered	Number Fresh'd	Bred by Owner	Cows H. T.	Cl.	Avg. Prod.	Classif. Score
Maynard Burns, Rogersville, Mo.	4 Yrs.	40	29	29	22	2X	408.8	83.3
Oscar M. Sletta, Madelia, Minn.	4 Yrs.	29	22	22	16	2X	421.6	81.6
Howard B. Godden, Roberts, Wis.	2 Consec. Yrs.	20	15	14	14	2X	480.1	82.0
Dale Kubin, McPherson, Kans.	1 Yr.	35	19	15	14	2X	467.7	85.4
Henry M. Ward, Sterling, Ill.	1 Yr.	49	35	34	27	2X	419.2	81.3

Here is the best way to keep your copies of the WORLD

At last we've found it! A durable, inexpensive and satisfactory binder to hold your file of WORLDS. This smart looking maroon duPont Fabrikoid binder holds twelve copies or one-half year of WORLDS. A fingertip raises the elastic binding; the magazine is slipped under it and is instantly bound firmly into place. Each binder comes supplied with a plastic-covered wire to make possible permanent binding. **Only $2.50 postpaid.**

Order from

HOLSTEIN-FRIESIAN WORLD

Lacona, New York

Iowa's 1951 Herd Classification

(Continued from previous issue)

George Slater & Son (Jay), Olin, Iowa—a Reclassification. The Slater herd has nine up for the first time and 2 others were raised from GP to VG. The four year old herd sire, Goodright Admiral Fobes Dale rated GP, and strong in this being VG in body capacity and in rump. The 28 milking cows are daughters of 4 sires and show nice uniformity. Five daughters of Golden Dairy Posch Inka from seven to nine years old, 2 VG, 2 GP, and 1 G. Five daughters of Pietertje Model Ona (all 6 years old) 2 VG, 2 GP, and 1 G. The Slater herd has been one of Iowa's high producing herds, well over 500 lbs. average in HIR. The classification summary was 5 VG, 12 GP, and 12 G.

Russell L. Yoder, Parnell, Iowa. First classification for this new herd: 3 GP, 2 G, and 1 Fair. The herd is well managed. Mr. Yoder, no doubt will be replacing more of his grades with Registered as changes become necessary.

Daniel M. Yoder, Parnell, Iowa. First classification for this herd with 1 VG, 4 GP, and 5 G. These 10 cows should be a good foundation for a nice herd. The herd sire, Beechlyn Antioch Ormsby Sir Bessie, a five year old, was impressive with a lot of style and dairy character. Not fully owned by Mr. Yoder, so not classified.

A. E. Reeve, Tiffin, Iowa—Reclassification. Mr. Reeve has a fine small herd and states that nearly all the official inspectors ever to work in Iowa have rated some of his cattle. On this trip there were 4 VG, 5 GP, and 3 G, with several of these strong contenders to go higher. Here is a real uniform small herd that always looks good. A herd score of 82.9 for a strong Good Plus average.

H. J. Dane, Iowa City—Reclassification. 9 GP and 9 G. Hal and son, John shocked us with the news they had lost their leading cow, 10 year old Haldane Mike Olive Osiris. She leaves one producing daughter, Haldane Dean Osiris Opal, 3 year old (GP) that we hope will come through.

E. W. Phend, Wellman, Iowa—First classification.

1 VG, 2 GP, 2 G, and 1 F. Mr. Phend is just starting farming and a registered herd. The sensational 2 yr. old Curtiss Candy Jollie Lassie (GP) showing dry when classified, finished her DHIA 2 yr. record 333 days with 726 lbs. fat, 4.4%. She is consigned to the National Convention Sale in Des Moines and due about sale time.

E. L. Swartzendruber & Son, Wellman, Iowa—First classification.

Here is a new dairy set-up. New barn with shed type housing. Approximately one-third of the herd is registered. 2 GP, 4 G and 1 Fair. The Fair is small, calving at a short age, but quite a good little dairy cow. The herd is in DHIA and three of the cows are daughters of Proven Sire, Silver Dawn Sir Bess Ruth, 2 GP, 1 G. One of these, Elenor Pioneer Silver Dawn produced 610 fat last year as a 2 year old and has 480 lbs. in 5 months this lactation as a 4-year-old.

E. Forest Robertson, Long Gorge, Iowa—Reclassification. A swell day and a good lot of visitors. 5 VG, 11 GP and 1 G for an 83.6 herd score. Two previous rated animals were raised and 13 rated for first time. Two groups that stand out are 4 daughters of Commander Pride Ormsby, 1 VG, 3 GP. A younger group are five daughters of Crescent Beauty Pride Admiral, all first calf heifers, 1 VG, 4 GP; three of these are daughters of the Commander listed above. The present herd sire Governor Pride Fobes Transmitter, a 4 year old son of Governor Pride Transmitter, rated (VG) and has some extra promising daughters, one in production at Allen Robertson herd.

Arthur J. Allen, Davenport, Iowa—First Classification. A heavy rain assured this of being a good field day and most of the Purebred breeders did get out to Allens. This is a relatively new herd with 2 VG, 5 GP and 8 G for a Good Plus average. The senior herd sire is Moonlit Dale Burke Fannie, rated VG. He is a 4 year old son of Pabst Burke Dictator and a bull with a lot of style—could give a lot of aged bulls trouble in the show ring if he is brought out this year. His yearling calves look mighty good also.

Herb Malven, Maynard, Iowa—Reclassification.

Nine animals rated for first time and one GP was raised to VG. Inspector McDaniel gave a very good type demonstration to the Voc. Ag. class of over 24 boys from Maynard High School. At completion of the demonstration there were 3 VG, 12 GP, 12 G, and 2 F. Malven's herd sire is a show bull and is a son of ManCryCo's Jr. Herd sire, Transmitter Governor Maybelle, from the top cow in the W. H. Turner herd at Fayette, Iowa.

A. H. Staack and M. V. Nading, Volga, Iowa—First Classification.

Mr. Nading is the tenant and farm operator and has a promising herd to come along with: 1 E, 8 GP, 4 G, and 2 F. The Excellent cow is 8 yr. old Victoria Posch Colantha purchased as an E cow in the Waukesha Anniversary Sale last March. Five daughters of Major Ormsby Fobes Tritomia look real good. 4 GP and 1 G as young cows. The herd sire, Clarkland Skylark Admiral Lad (GP) is leased from Clarence Zurcher.

Emil Zurcher and Son, Farmersburg, Iowa—Reclassification.

4 VG, 17 GP, and 4 G for an 82.5 herd average. The daughters of "Babe" Sir Tritomia Transmitter (VG) are a fine group. 1 VG. 5 GP, and 2 G. Production is high with several making over 500 lbs. as 2 yr. olds in HIR.

Rockcrest Farms, Elkader, Iowa—Reclassification.

This herd has been expanded considerable since last classified in 1949. The 46 head today break down into 5 VG, 21 GP, and 20 G. 35 animals were rated for the first time—no previously rated animals were changed. The herd is primarily made up of daughters of three sires.

Pabst Burke Piebe Tritomia has 25 daughters and 1 son, 2 VG, 12 GP, and 11 G. They are a real producing group. Just a little small due to early calving. Another group are the 8 "Babe" daughters 2 VG, 3 GP, and 3 G. A third group of five are daughters of Sir Transformer Tritomia, full brother to the John Smith sire that came back to Rockcrest over a year ago. These five cows, 1 VG, 3 GP, 1 G. The total summary on Art Johnson's Rockcrest herd is 5 VG, 21 GP, and 20 G. 15 were 2 yr. olds, 17 3 yr. olds.

K. J. Kerr, Postville, Iowa—Reclassification.

The Kerr herd is mostly of Carnation breeding. About half the herd are daughters of Carnation Blend, these all being 1st and 2nd calf heifers. Herd summary was 4 VG, 8 GP, 12 G, and 2 F. The present herd

(Continued on page 208)

PREVENT and TREAT
MASTITIS
in DAIRY COWS and MILK GOATS With DR. LEGEAR'S

MASTITIS TREATMENT
Penicillin-Dihydrostreptomycin Ointment
(*Due to Streptococcus Agalactiae)
Sold Everywhere
DR. LEGEAR MEDICINE CO., ST. LOUIS 16, MO.

Daisy Cattle Markers

Solid brass tags and brass-plated chain.
No. 21—FOR NECK. Adjustable. Tags numbered both sides. $13.25 per dozen.
No. 17—FOR HORNS. Adjustable. $9.20 per dozen.
No. 38—DOUBLE PLATE NECK CHAIN. Upper portion strap, lower portion chain. $14.50 per dozen.
Write for catalog. Sample mailed for $1.00.
GOLDEN ARROW FARMS
Dept. A Box 7 Huntington, Indiana

More Livestock Breeders Use MWM CATALOGS

Write For Samples
THAN ANY OTHER KIND
There Must Be A Reason
MWM Catalogs are individually designed, distinctive and low in price. Printed by men of long experience in the livestock business.
MWM COLOR PRESS AURORA MISSOURI
"Catalogs of Distinction"

1st
CATTLE SHOWS and SALES
Write for Catalog
EVERYTHING FOR THE "SHOW RING"
● Blankets
● Halters
● Show Accessories
THE MOORE BROS. CORP.
Albany 10, New York

WESTON'S
A complete line of stockbreeders supplies. Write for catalog.
SHAMPOO
Made of finest oils. Leaves the coat soft and easy to manage.
Pt. 50c, Qt. 85c, Gal. $3.00 (postage extra)
COAT BLOOM
Proper blending of oils makes this the finest coat dressing on the market. Pt. 50c, Qt. 75c, Gal. $2.50. Postage extra.
WESTON MFG. & SUPPLY CO.
1925 Speer Blvd. Denver, Colo.

From the World Files—

FIVE YEARS AGO THIS MONTH

August, 1946

Curtiss Candy Company Farms announce the birth of a son from Dunloggin Adeen, sired by Curtiss Candy Ovation, the Pond Gate herd sire. He has been named Curtiss Candy Masterpiece and will be groomed for future service at Curtiss Candy.

Leading Honor List Sires of 1945—Posch Ormsby Fobes 14th, Douglas Buttercup Hark, Carnation Sunnyslope Governor, Chief Piebe Ormsby Burke, Dunloggin Woodmaster, Governor of Carnation . . .

TEN YEARS AGO THIS MONTH

August, 1941

130 head in the 132nd Earlville Sale averaged $138.88 with 68 females in milk averaging $172.90. Heifer calves, 16 of them, averaged $61.41.

Arthur Puls, Allenton, Wis., is the first Wisconsin breeder to receive the Progressive Breeders' Certificate awarded by the National Association.

Donald Lashbrook, Northfield, Minn., son of National Director Al Lashbrook and Mrs. Lashbrook, won the fitting and showing championship in both the dairy and beef divisions at the annual Ag Royal held at University of Minnesota in May.

20 YEARS AGO THIS MONTH

August, 1931

The National Type Sale at Silver Glen Farms averaged $305 for 68 head with a top of $1475 for Milford Pontiac Ormsby, Silver Glen to Osborndale.

Winterthur Farms, Delaware, have completed their third year in the herd test with the remarkable average of 502.6 lbs. fat, 13,875 lbs. milk for 73 head. Of this number more than half were milked in Class A, and the balance in Class B and C. The average test was 3.6%. This was the highest fat average yet reported for a herd of this size.

Sir Fobes Ormsby Hengerveld, six-times All-American bull, retires from the show ring, undefeated grand champion of 31 consecutive major shows. Owned by Elmwood Farms, Deerfield, Ill.

30 YEARS AGO THIS MONTH

August, 1921

It must be a source of gratification to Carnation Stock Farms that the first full aged daughter of their great herd sire, Matador Segis Walker, to be tested for a year made so great a showing in her year work. This is Matador Mechthilde Vera who made 1169.55 lbs. butter, 27,488.6 lbs. milk.

The finest Holstein farm catalog we have seen in many a day has recently come to our desk from the E. C. Schroeder Farms, Moorhead, Minn. This book of forty pages is more than a farm catalog, it is a real contribution to the literature of the breed.

W.A.P. writes from the fair circuit—"Among the new faces are Jim Bollerup and the Klussendorf Brothers. The latter are Wisconsin breeders, from the 'County of Cows', where they are building up a nice little herd. Jim Bollerup, who hails from the same country that produced Peter Ledgaard, Axel Hanson, and other noted cow men (was there ever a Dane that did not understand cows?) has charge of the Hargrove & Arnold herd in the show ring."

40 YEARS AGO THIS MONTH

August, 1911

By M. H. Gardner. "Since Pietertje Maid Ormsby made the great record

THE CATALOG SEASON
is now approaching

Herds both large and small will be dispersing. The most discerning of these will want the best in catalogs, one made by NATIONAL. If you are thinking of dispersing your herd, and would like a clear, concise, accurate and up-to-date catalog, write today for quotation on the only kind of catalog that satisfies us — **one that satisfies YOU.**

NATIONAL PEDIGREE COMPANY

J. B. VYE, Mgr. **Mrs. V. B. VYE, Owner**

Waukesha — Wisconsin

★ For a Good, Clean Sale

Remember The Mark of Quality — IT PAYS

For more than twenty-five years we have specialized in highly-ethical, distinctively-advertised **Dispersal Sales** of **Registered Holstein-Friesians.** During this period we have serviced many great breeders from coast-to-coast in History-making Dispersal Sales.

There is no substitute for Experience, and no quality (or word) to replace simple Honesty.

Please write, wire or phone when we can be of service to you.

A. W. PETERSEN, Sale Manager

544 LaBelle Ave. **Phone 470** **Oconomowoc, Wis.**

Holsteins Are Our Business

SELECTING — SHIPPING — BUYING

Our Life-Time Experience

We would be glad to help solve your requirements. If in a hurry, phone us, if not, please write us.

Hays Limited, Export Dept., Oakville, Ont., Phone 1308

PEDIGREES

IN A 4-GENERATION, STANDARD SIZE OF 8½ x 11 INCHES

The right size for your herd register and your files. Complete, accurate, up-to-the-minute information. Will appeal to your customers.

Typewritten,	3 copies, 4-generation	$2.50
	10 copies, 4-generation	$4.50
Ditto,	10 copies, 4-generation	$3.00

All are in an attractive blending of four colors.

WYLAM

SALE AND PEDIGREE COMPANY

First National Bank Bldg., Box 94

WAVERLY, IOWA

. . . and had her picture so widely published, many letters have come to me in regard to her; and several breeders show curiosity as to her lack of horns, one or two commenting unfavorably. As a general proposition the cow of today has no need of such weapons . . . although ages ago it was necessary for the cow to protect her calf from the depredations of . . . beasts of prey . . ."

CLASSIFICATION CONFERENCE AND SCHOOL

The annual summer classification conference and school of the Holstein-Friesian Association of America was held July 12, 13 and 14 at Syracuse, N. Y. State Secretary W. D. Brown had arranged for study classes in the herds of Onondaga County Home, Syracuse, Cornell University, Ithaca, a few bulls at the N.Y.A.B.C., Ithaca, and a final session at Mulroy Bros., Marcellus. Evening sessions of the committee were held at the Hotel Syracuse.

This conference is held under the auspices of the Rules Committee, consisting this year of J. Homer Remsberg, chairman; and Directors Fred Tullis, Harvey Nelson, Fred Nutter and Herman Snyder. President Harold Shaw was also present throughout the conference and from Brattleboro, Executive Secretary Norton, Assistant Executive Secretary Rumler and A. R. Superintendent George Barrett. Regular official classifiers present were Prof. Atkeson, Dr. Cairns, Clair Miller and Gene Halbach. From the Canadian Association were Secretary George Clemons and their official inspectors, Wray Taylor, George Van Patter and J. R. Prouix.

Six candidates for appointment as inspectors of herd classification worked throughout the school and three temporary appointments were made, subject to final approval of the Board of Directors at its next meeting. The new appointees are Merle Campbell of Wisconsin, Jack Fairchild of Pennsylvania and Raymond Briggs of New York. Campbell is widely known for his work with leading herds; Fairchild as a Holstein breeder and more recently as state secretary in Pennsylvania. Briggs comes from a Holstein family in Schoharie County, N. Y.; made an excellent record on the Cornell University judging team where he finished up his work last year following service in World War II. All candidates had received some special tutoring in advance of the classification school by working in the field for two weeks with the regular inspectors. The

Howard C. Barker
PHONE 1773
FREDERICK, MARYLAND

SALE MANAGER - LIVESTOCK BROKER
Consignment and Dispersal Sales
Exporter - Appraisals - Herd Consultant
Private Sales on Commission
Purebreds or Grades

FRED C. WETMORE CO.
Livestock Photographers
4323 W. 143d St.,
Phone — Winton 1-3320
Cleveland 11, Ohio

STROHMEYER & CARPENTER, Inc.
Photographers of Animals
White Plains — Box 788 — N. Y.

S. C. SPRUNGER
"Dairy Cattle Auctioneer"
Phone 37
KIDRON, OHIO

"Dairy Animals—Our Specialty"
HOWARD S. DUNHAM
ANIMAL PHOTOGRAPHER
Box 173 Phone 1330
McPHERSON, KANSAS

C. B. SMITH —
LIVESTOCK AUCTIONEER
Specializing in Holsteins
My lifetime experience in all phases of Holstein endeavor is at your service. It pays to employ an auctioneer who knows values.
Address, Williamston, Mich.

DONALD W. STEVENS
Associates
Photographers
of
Animals
Box 941, Manchester, N. H.

J. O. FENSTERMAKER
PURE BRED LIVESTOCK
AUCTIONEER
Holsteins a Specialty
Homerville, Ohio Phone 2587

LELAND J. OSBORN
Sale Manager — Auctioneer
NEW ADDRESS:
Pierceton, Indiana (RD 2)
Phone: 40F21.
Farm located 2 miles south of Pierceton, on State Road 13, or 8 miles east of Warsaw, on U. S. 30 then 2 miles south on State Road 13.
Our next Warsaw Sale for this fall will be in September. Send for entry blanks NOW.

JAMES W. FERGUSSON
Buyer's Agent
Oxford County Holsteins
One or a Carload
Telephone 70-W
Ingersoll, Ontario, Canada

DAIRY CATTLE FOR SALE
Are you interested in Wisconsin Holsteins? We can locate them for you in Dane and adjoining counties, one of Wisconsin's heaviest dairy cow populated sections. Can supply prompt and efficient fieldmen service on both grade and purebred cattle. For information, write or wire—
DANE CO. HOLSTEIN BREEDERS' CO-OP. ASS'N.,
353 W. Johnson St., Madison, Wis.
Office Phone Dial 6-0513
Residence Dial 3-5538

WATCH
for Vosburgh Dispersals—a good place to buy!
AND I'LL PAY YOU
CASH
for your farm and herd—or conduct your dispersal if you prefer.
'Phone 605
CHAS. VOSBURGH
Cortland, N. Y.

Are you interested in Canadian Holsteins? We can locate them for you in the heaviest populated Holstein section of Ontario—either top breeding cattle or commercial cows and heifers. Many years of experience at your service.
SHORE HOLSTEINS LTD.
(Telephone Byron 16-R-181)
GLANWORTH, ONTARIO

Oxford Holstein
Breeders' Ass'n
For the finest in Canadian Holsteins.
Over 600 herds to select from.
Sales Agents:
Geo. C. Currie, Tel. 736J3 Ingersoll, Ont.
J. Bruce Dickout, Tel. 532J12, Salford, Ont.
"The Holland of America"

committee was highly pleased with the outcome of the 1951 classification conference and school.

Iowa's 1951 Herd Classification

(Continued from page 205)

sire is 3 yr. old Moonlit Dale Burke Peach (VG), a son of Pabst Burke Dictator. Kerr, has consigned a GP 5 yr. daughter of Moonlit Dale DeKol Sir Inka to the Convention Sale with 672 lbs. fat last year as a 4 yr. old on 2X.

Kenneth J. Schultz, Postville, Iowa—First classification.

This was a field day for farmers and Voc. Ag. students with at least 50 attending at different times during the afternoon. One special visitor was Jerry Spencer, a Guernsey breeder and former C. T. A. tester 25 years ago. Jerry stated he tested cows for Kenneth's father 25 years ago when they had a 125 lb. herd average (Red and White cows then). The Schultz herd today is one of Iowa's top producing herds and did extra well on classification: 1 VG, 18 GP, 7 G, and 1 F. The VG cow is a former Allamakee County 4-H Club heifer now 5 yrs. old, Posch Ormsby Tritomia Fobes, produced over 700 lbs. fat on AR last year, and is in calf to Pabst Regal, now due in June.

Torgrim & Broghamer, Decorah, Iowa—Reclassification.

Herd summary was 3 VG, 11 GP, 2 G, and 3 F. The present herd sire is a 3 yr. old son of "Babe" Sir Tritomia Transmitter. He was Sr. and Gr. Champ at last year's District B & W Show and rated VG by McDaniel. This bull has made a lot of improvement and if fitted could be a good aged show bull this year.

Vernon V. Lyford, Manly, Iowa—Reclassification.

Mr. Lyford has a new shed type barn and Surge Milking Parlor. Cattle are all in mighty healthy condition. Herd summary is 2 VG, 4 GP, and 9 G. The present herd sire is Man-O-War Return DeKol (VG), a 4 year old son of Anokastat Thanksgiving Man-O-War (E).

Arthur Gerlach, St. Ansgar, Iowa—Reclassification.

1 E., 6 VG, 8 GP, and 5 G. Eleven animals were rated for first time and 1 cow was raised from G to GP, this being a daughter of the Excellent and Silver Medal Production herd sire, Dec King Bessie Senator. Five classified daughters here 3 GP, 2 G. The 3 year old herd sire, Gerart Bess Lochinvar Prince, rated GP.

Earl Gerlach & Sons, St. Ansgar, Iowa—Reclassification.

This was a Mitchell County Field Day with a good crowd at both Art & Earl's. Here there were 4 VG, 8 GP, and 6 G. Two animals were raised, one from G to GP and a 10 year old cow, Rosella Tritomia Monk went from GP to VG. She made over 600 lbs. fat last year on 2X. The most watched animal in this group was Irene Tritomia Monk, last year's show winner, State Champion 4-H Holstein. This animal has improved much and rather easily rated VG. She is consigned to the National Convention Sale in June.

Spies & Lein, Graettinger, Iowa—Reclassification.

Here was another field day with two Voc. Ag. schools present. A type demonstration was given by Inspector

A New Edition

Breeding and Improvement OF FARM ANIMALS

A complete manual of farm breeding, including reproductive physiology, genetics, and scientific breeding systems to help you produce a superior animal type. Includes such topics as: When to breed ● factors of heredity ● care of mother and offspring at parturition ● causes of sterility ● artificial insemination ● sex determination and control, etc.

By **VICTOR ARTHUR RICE**, Professor of Animal Husbandry and Dean of Agriculture, University of Massachusetts

and **FREDERICK NEWCOMB ANDREWS**, Professor of Animal Husbandry, Purdue University.

Fourth Edition, 750 pages 6 x 9, 219 illustrations, **A McGraw Hill** Publication in the Agriculture Sciences.

Treats fully the applications of genetics and reproductive physiology to practical animal breeding includes significant advances made in the hormonal regulation of sex manifestations and in the use of artificial insemination, as well as in the application of the basic laws of heredity to livestock improvement.

HOLSTEIN-FRIESIAN WORLD
Lacona, N. Y.

DEPENDABLE

Sales and Service

There is no substitute for experience.

We have had 35 years of experience in the selling of purebred Holsteins. We specialize in dispersal sales of the highest quality.

We have an experienced staff of six fieldmen to assist in servicing the public. We know that larger net returns are what you wish. We can help you. No charge for correspondence.

Write — Wire or Call

W. L. Baird, Waukesha, Wis., or Francis Darcey, Watertown, Wis.

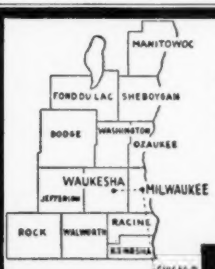

PUREBRED AND GRADE HOLSTEINS

Selected for Type and Production. T.B. Accredited — Blood tested. Some calfhood Bang's vaccinated. From 200 of better Wisconsin herd. We are in position to fill small or large orders for interstate or export.

Service of

W. L. Baird, Arthur Bennet, Harvey Swartz, Ed Weyker, Frank Swartz and Don Stouffer at your disposition.

WHERE HOLSTEINS HAVE BEEN BRED AND DEVELOPED FOR 56 YEARS.

FOR INFORMATION WRITE
INTER-COUNTY DAIRY CATTLE ASS'N
BOX 177 WAUKESHA WIS

McDaniels using Spies & Lein's new Excellent cow for a model. Linnwood Segis Ace 2200939, 10½ years old and one of the top all around cows in Iowa, rated Excellent. This cow is a brood cow—having 2 sons that have both been nominated for All American as Senior Yearlings. She has one H I R 2X record of 810 lbs. fat and has a 5 year average of 652 lbs. fat on 2X. Summary on the Spies & Lein herd was 2X, 6 VG, 16 GP, and 3 G for an 83.7 herd average.

Herman Eggink, Sibley, Iowa—Reclassification.

This good little herd in Northwest, Iowa last year hit 524 lbs. fat average in H I R. Herd classification summary was 4 GP and 9 G with several just on border line of going to a higher class. A former herd sire, Typlus Ormsby Tritomia DeKol (VG) went to the butcher too soon. He left 4 producing daughters here, 3 GP and 1 G, and in my opinion one of these, a 4 year old can be a good show prospect this year.

STATE FAIR AND TEXAS NEWS

State Fair of Texas has started construction of a new $125,000 livestock that is scheduled for completion in time for the 1951 show October 6-12. Ray Wilson of the Texas Fair organization was present throughout the Des Moines Convention, promoting interest in this show. Their policy is to attempt to stage a national show for one breed each year, alternating between beef and dairy cattle. In 1950 the Jersey breed held their national show there; this year it is the Pan-American National Hereford show and in 1952 they are promoting the idea of a Pan-American National Holstein show at Dallas.

BREEDING UNIT HOLDS SALE

The Oxford Holstein Breeders Association held their second annual sale at Woodstock, Ontario, May 16. All were offspring of the sires in the artificial breeding unit maintained by this association. A general average of $463 was secured for 58 head. Four bulls averaged $350; nine milking females $546; 33 bred heifers $473; 5 open heifers $377; and 7 heifer calves $385. Top price was $675. The offspring of Montvic Emile Lochinvar and Houckholme Sovereign Rag Apple were especially popular. A number of buyers were present from the states including, New York, Illinois, and Missouri.

"Justice is what we get when the decision is in our favor."—John W. Raper.

A Sign of Good Business

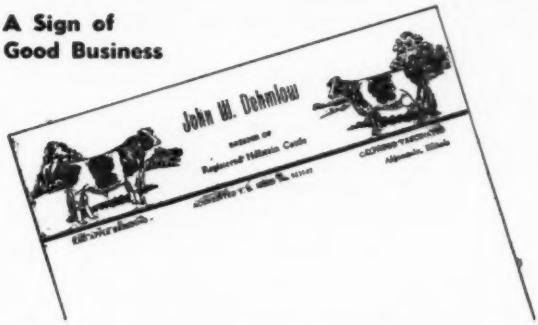

Holstein Letterheads

Modern, individual business stationery will add distinction to your Holstein enterprise. Inexpensive — 500 sheets and envelopes (Hammermill Bond) $13.50 and up.

Send for NEW portfolio of sample letterheads now in use by leading breeders from coast to coast, suggesting many different designs, color combinations, type faces, cuts, decorations, etc. Price list included.

THE CORSE PRESS, Incorporated

"Holstein Printers Since 1885"

SANDY CREEK, NEW YORK

Keep Your Records Straight
With a WORLD Herd Register

THE STANDARD HERD REGISTER

Ideal for the small herds. Contains 50 female blanks, 3 male blanks service record sheets, etc. (size 11½ x 9 inches). Plastic bound, heavy pressboard cover; opens flat for easy writing. **Price $2.00**

MASTER HERD REGISTER

A 3-ring loose-leaf binder of top quality (Fabrikoid, imitation leather). Waterproof, will last a life-time. Sheets for 75 cows, 8 blanks for males, 10 extra pedigree blanks, index, etc. Size 11½ x 9 inches. 100 sheets. **Price $7.00**

Extra blanks at $1.50 per 100; $1.00 for 50

POCKET HERD REGISTER

A 2-ring binder of the same quality imitation leather as the "Master." 87 blanks for females; 10 for males; service record blanks, index. Size 5¼ x 8¼ inches. 100 blanks. **Price $5.00**

Extra blanks at $1.00 per 100; 75c for 50

BARN BOOK

A handy book to hang on a nail in the barn. Space for 50 cows and several years' breeding records, etc. Bound in heavy cream-colored paper. **Price $ .75**

CERTIFICATE FILE ENVELOPES

For filing registration certificates and transfer certificates, etc.

Price: $1.50 per 100; $1.00 for 50; 40c for 12

MILK RECORD SHEETS

For recording milk weights in barn. Room for 12 cows, 31 days. **Price $1.00 per dozen**

Address Your Orders to:

HOLSTEIN-FRIESIAN WORLD Lacona, N. Y.

Holstein-Friesian World

The Newspaper of the Breed

VOLUME 48, No. 16 AUGUST 18, 1951

Established 1904

Holstein-Friesian Register ..... Est. 1886
Black and White Record ..... Est. 1916

Published at Lacona, N. Y., the first and third Saturday of Each Month, by Holstein-Friesian World, Inc.

M. S. PRESCOTT, Editor
WM. A. PRESCOTT, Associate Editor
THEODORE PRESCOTT, Associate Editor
FAY C. BARNEY, Associate Editor
ROBERT H. HASTINGS, Associate Editor
MABEL C. CHASE, Editorial Assistant

Subscription price for the United States and Canada, $2.00 per year; in advance. Foreign subscriptions, $3.00 per year. First Class Mail subscriptions (U. S. and Canada) $10.00 per year Air Mail subscriptions (U. S. $24.00 per year.)

The figures following the address on the mailing label of each paper indicate the month and the year to which the subscription is paid and answers the purpose of a receipt. All subscriptions are discontinued promptly upon expiration. The WORLD subscription list is filed geographically by town and state. Accordingly, when you change your address, **please be sure to give us your old address as well as the new.**

Subscribers may obtain microfilm copies of annual volumes starting with the year 1949 by arrangement with University Microfilms, 313 N. First St., Ann Arbor, Mich.

Advertising rates upon application.

News and advertising forms close nineteen days in advance of publication dates.

Holstein-Friesian World, Lacona, N. Y., Phone Sandy Creek 3301

FUTURE PUBLICATION DATES
September 1-15—October 6-20, 1951

Directory of Officers and Fieldmen of
THE HOLSTEIN-FRIESIAN ASSOCIATION OF AMERICA

President ..... Harold J. Shaw, Sanford, Maine
Vice-President ..... J. Homer Remsberg, Middletown, Md.
Executive Secretary ..... H. W. Norton, Jr., Brattleboro, Vt.
Director of Extension ..... Glen M. Householder, Brattleboro, Vt.
Counsel ..... Clinton M. Horn, Terminal Tower, Cleveland, Ohio

NATIONAL FIELDMEN

Allen N. Crissey, 360 Worthington St., Springfield 3, Mass.
Charles Brace, Lone Rock, Wisconsin.
John H. Stewart, Waterloo Bldg., Waterloo, Iowa.
Russ Miller, 314 Fulton St., Williamston, Mich.
Robert J. Howard, Box 309, Batavia, Ill.
Gerald J. Plowman, 128 West Second Street North, Logan, Utah.
Richard Nelson, 1020 North Old Manor, Wichita, Kansas.
Lawrence Richter, McDonogh, Md.

FULL-TIME STATE FIELDMEN

W. D. Brown, Sec'y, N. Y. Holstein-Friesian Ass'n., 706 Seneca Bldg., 121 E. Seneca St., Ithaca, N. Y.
A. T. Personius, N. Y. Holstein-Friesian Ass'n., Ithaca, N. Y.
I. D. Hadley, Ohio Holstein-Friesian Ass'n., Wooster, Ohio.
Geo. Nichols, Ohio Holstein-Friesian Ass'n., Wooster, Ohio.
J. A. Fairchild, Sec'y-Fieldman, Pennsylvania Holstein Ass'n., Berwick, Pa.
Fred C. Voris, California Holstein Association, 225 Anglo Bank Bldg., Fresno, Cal.

BOARD OF DIRECTORS

Terms Expire 1952: Carl G. Wooster, Union Hill, N. Y.; Frank L. Pellissier, Whittier, Calif.; T. Hobart McVay, Nickerson, Kans.; Thos. H. Benton, Blairstown, N. J.

Terms Expire 1953: Merrill N. Warnick, Pleasant Grove, Utah; Fred J. Nutter, Corinna, Me.; Richard N. Wills, McDonough, Md.; Leon A. Piguet, East Aurora, N. Y.

Terms Expire 1954: H. G. Miller, Northfield, Minn.; Fred W. Tullis, Monroe, Mich.; Herman A. Snyder, Montourville, Pa.; Iver Youngquist, Bow, Wash.

Terms Expire 1955: Ernest M. Wright, Waterloo, Iowa, M. R. Moomaw, Canton, Ohio; Scott Meyer, Hannibal, Mo.; Harvey Nelson, Union Grove, Wis.

For your Reference Library

Cowphilosophy (2d edition)
by Mark H. Keeney ..... Price $3.00

Feeds and Feeding (21st edition)
by F. B. Morrison ..... Price 7.00

Judging Dairy Cattle
by E. S. Harrison ..... Price 3.75

Principles of Veterinary Science
by F. B. Hadley ..... Price 5.00

Order from

HOLSTEIN-FRIESIAN WORLD, Lacona, N. Y.

Smiles—

Doctor: "Here is my bill. I wish you would pay $100 down and $25 a week."

Patient: "Sounds like buying an automobile."

Doctor: "I am."

The class was set the task of writing an essay on "Our Dog."

Little Nancy was the first to finish. Her essay read: "Our Dog. We haven't got one."

Mechanic: "What this car needs is a spray job."

Motorist: "What color would you suggest?"

Mechanic: "Paris green. To get all the bugs out."

"So sorry," she murmured when the hostess introduced them, "but I didn't get your name."

"That't so, but you tried hard enough."

Beasts of Burden

Horses.
Mules.
Camels.
Husbands.

Wrong Connection

"So you met your wife at a dance, did you? Gosh, that must have been romantic."

"No—embarrassing. I thought she was at home taking care of the kids."

Depends on the Water

"Now," said the demonstrator of an electric egg cooker, "you put in one teaspoon of water for each minute you wish the egg to cook. Does everyone understand?"

Mrs. Newlywed spoke up: "Is that level or heaping?"

Exchange

Worth the Effort

A young lad in the lower grades complained to his teacher that he had a terrific stomach-ache. The teacher sent him to see the principal.

When the little tyke returned to the classroom, he walked in such a manner that his stomach stuck way out. When the teacher asked him why he was walking that way, he replied, "I told the principal I had a stomach ache and he said if I could stick it out 'til noon he'd drive me home."

—United Mine Workers Journal

HONOR LIST BREEDERS – 1950

We are very proud to be in the 17th position out of 415 Honor List Breeders as listed in the June 2, 1951 issue of the WORLD – page (25) 1293.

First in New York

HONOR LIST SIRES – 1950

Page (22) 1010, the WORLD, May 5, 1951, Table III. Three Generation Groups – along with Dean's sire, Sir Bess Ormsby Fobes Dean, and his grandsire, Sir Bess Ormsby Fobes 73d, this great combination of truly outstanding sires has a total of –

201 Points

Dean Rag Apple Ormsby is . . .

THE BULL WITH THE GREAT TRANSMISSION

28 unselected daughters have an Official average of –

16,016 Milk 4.0% 635.1 Fat 2-3 3X 360 days A.R.

HONOR LIST OWNERS – 1950

May we again refer you to the WORLD, April 21, 1951, page (23) 863, Table V. Out of 216 listings we are in 21st position.

First in New York

LOT OF GREAT HERDS ABOVE US . . . A LOT OF GREAT HERDS BELOW US

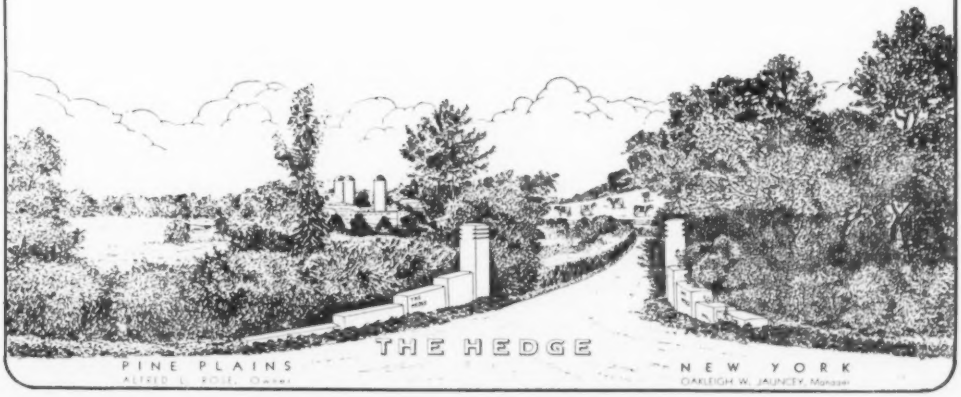

Study These Sensational Accomplishments of Montvic Lochinvar

Montvic Lochinvar was selected at Mt. Victoria as their herd sire because they know that with such an inheritance he must succeed. He now has twelve daughters from 800 to 980 lbs. fat, two making 872 and 980 lbs. fat on 2X milking, one a National Champion. His offspring have topped leading sales for years — and in the recent Sutten Oaks Dispersal, nine progeny sold for an average of $1744. He has five World Champion granddaughters through his sons — and it is his sons that are proving just how great he really is — listed below are the accomplishments of a few of these great proven sons — this is no attempt at a complete list, rather it is a cross-section of the sons to give you some idea of the amazing transmitting ability that belongs to the Lochinvar bloodline.

Dunloggin Strath Var
Sold in 1951 for $7,000.
Proving on 34 H T pairs—

Daus.	ave.	14130M	3.62%	512F
Dams.	ave.	11910M	3.51%	418F
Increase		2220M	.11%	94F

Dunloggin Governor Var
Proving on 5 DHIA pairs—

Daus.	ave.	13501M	4.1%	551F
Dams.	ave.	11702M	3.6%	426F
Increase		1799M	.5%	125F

Sutten Oaks Var Confident
Proving on 5 H T pairs—

Daus.	ave.	13320M	3.74%	498F
Dams.	ave.	10700M	3.41%	365F
Increase		2620M	.33%	133F

Osborndale Lochinvar
Proving on 12 H T pairs—

Daus.	ave.	12720M	3.67%	467F
Dams.	ave.	12210M	3.46%	422F
Increase		510M	.21%	45F

Montvic Rag Apple Paragon
1 dtr. with 1120 lbs. fat, 24982 lbs milk, 2½y, 3X, 4.49%. World Champ. 1 with 861 lbs., 2y 3.9%.

Montvic Rag Apple Ajax
2 dtrs. with 910 and 982 lbs. fat.
4 more from 831 to 876 lbs. fat.

Dunloggin King Var has dtrs. to 820 lbs. at 3 yrs., and **Dunloggin Deen Var** has dtrs. to 831 lbs., 3y.
Dunloggin Var—12 dtrs ave. 652 lbs. fat, 17745 lbs. milk, 2½y, 3X.

Sutten Oaks Var Sexton
Proving on 26 H T pairs—

Daus.	ave.	13920M	3.61%	503F
Dams.	ave.	11420M	3.57%	408F
Increase		2500M	.04%	95F

50 dtrs. sold for ave. of $1055 at Sutten Oaks.

Montvic Lochinvar Hartog
Proving on 6 H T pairs—

Daus.	ave.	13320M	3.57%	476F
Dams.	ave.	9910M	3.70%	368F
Diff.		+3350M	−.13%	+108F

Montvic Posch Loch. No. 1
Proving on 8 H T pairs—

Daus.	ave.	13990M	3.78%	529F
Dams.	ave.	14320M	3.57%	511F
Diff.	ave	−330M	+.21%	+18F

Montvic R. A. Trailblazer
Proving on 38 DHIA pairs—

Daus.	ave.	12585M	3.7%	471F
Dams.	ave.	11429M	3.6%	416F
Increase		1156M	.1%	55F

Montvic Lochinvar 3rd
1 dtr. has 921 lbs. fat on 3X; 4 have from 710 to 816 lbs., 2X, 3.73% to 4.17%.

Montvic Commander
2 dtrs with 800 and 801 lbs.
5 from 722 to 772 lbs. fat

Osborndale Supreme Lochinvar and **Osborndale Sir Eugene Lochinvar,** Schoharie Co., N. Y., Grand Champions.

Osborndale Orm. I. Lochinvar
4 A R Daughters have 604, 612, 743, and 752 lbs. fat at 2 yrs., 3X, ave. 3.85%.

Osborndale Star Dust
Proving on 7 H T pairs—

Daus.	ave.	13070M	3.92%	512F
Dams.	ave.	11590M	3.67%	425F
Increase		1480M	.25%	87F

Montvic Lochinvar 2d
Proving on 16 DHIA pairs—

Daus.	ave.	12450M	3.7%	466F
Dams.	ave.	11790M	3.2%	374F
Increase		660M	.5%	92F

Montvic Rag Apple Achilles
2 dtrs. with 1117 and 1164 lbs. fat at 3 and 5 yrs., 3X Four more from 813 to 875 lbs., all 4-yr.-olds but one, all 4% but one.

Montvic Lochinvar 4th
A World Champion Milk daughter with 830 lbs. fat, 26108 lbs. milk, 4 yrs., 2X.

Montvic Lochinvar Chieftain
3 dtrs.—829, 833 and 981 lbs.

Montvic Rag Apple Duke
1 dtr. with 1128 lbs. fat, 30583 lbs. milk, 5y, 3X. Three more with 835, 846 and 879 lbs.

Wee Joe Sanar
2 A R Daus—607 and 709 lbs., 2y, 3X.

Dunloggin Lochinvar Prince
32 H T Daus., ave. 505 F. 4.04%
Three National Champion dtrs., one a World Champion.

SMALL WONDER THAT LEADING BREEDERS EVERYWHERE HAVE BEEN ATTRACTED TO THIS LOCHINVAR BLOODLINE THAT HAS PROVEN SO STRONG IN ITS POWER TO TRANSMIT THE MANY OUTSTANDING CHARACTERISTICS IT POSSESSES.
BUTTERFLY IS PROUD OF THE DAUGHTERS OF ITS TWO HOME-BRED MONTVIC LOCHINVAR SONS, BUTTERFLY VEEDICTION LOCHINVAR AND BUTTERFLY BARNEY LOCHINVAR — AND OF ITS TWELVE HIGH RECORD DAUGHTERS OF MONTVIC LOCHINVAR.

BUTTERFLY FARMS

Mexico, New York

R. Austin and Jay W. Backus, Owners
Robert E. Hogarth, Farm Manager